

**NORTH CAROLINA, PAMLICO COUNTY.**  
**IN THE SUPERIOR COURT BEFORE THE CLERK.**  
 In re: F. M. & E. K. Bowden trading as the Palace Drug Co.  
 Whereas, on the 19th day of May, 1913, F. M. & E. K. Bowden trading as the Palace Drug Company, did make and execute a deed of assignment to J. C. Dawson for the benefit of all their creditors.  
 And whereas on the day of May, 1913, F. M. & E. K. Bowden aforesaid did file in the office of the clerk of the Superior Court of Pamlico County, a petition for a discharge and an order of exemption from arrest, under section 1930 of the Revisal, entitled, "Civil actions not under arrest."  
 And whereas on the filing of the said application it was ordered by the said clerk that notice be issued to all creditors of the said insolvents to show cause before the said officer within thirty days after the notice of the order, why the said petition should not be granted.  
 Wherefore all persons having objections to the discharge as by law provided, as aforesaid, shall file their objections with the clerk of the Superior Court of Pamlico County, on or before the fourth day of September 1913.  
 This the first day of August 1913.  
 Carl L. Daniels, Attorney for petitioners, F. M. & E. K. Bowden.

**How Would you like it, if it were you in business—working 365 days to the year and at the end of the month make out \$290.00 worth of bills and only collect \$12.00?**  
**How long could you stay in business? A hint to the wise is sufficient. This is the case with H. E. Royall**

**SPECIAL SUNDAY TRAINS TO THE SEASHORE via NORFOLK SOUTHERN RAILROAD**  
**Beaufort and Morehead City, N. C. Ready for Summer Visitors.**  
 Beginning Sunday, June 8th, special Sunday trains will be run from Washington via Vanceboro and New Bern to Morehead City and Beaufort, every Sunday.  
**Sunday Schedule.**  
 Lv. Washington 7:10 a. m.  
 " Chocowinity 7:22 a. m.  
 " Frederick 7:27 a. m.  
 " Bragaw 7:40 a. m.  
 " Vanceboro 7:56 " "  
 " Ernul 8:09 " "  
 " Askin 8:14 " "  
 " Bridgeton 8:23 " "  
 " New Bern 8:50 " "  
 " Riverdale 9:19 " "  
 " Croatan 9:24 " "  
 " Havelock 9:38 " "  
 " Newport 9:55 " "  
 Ar. Morehead City 10:17 "  
 " Atlantic Hotel 10:20 "  
 " Beaufort 10:35 "  
 Returning special train will leave Beaufort 6:00 p. m., Atlantic Hotel 6:15 p. m., Morehead City Station 6:20 p. m. Arrive New Bern 7:45 p. m., arrive Washington 9:20 p. m.  
 Very Cheap Sunday excursion and Week end fares. Apply to any Ticket Agent for particulars.  
 H. S. LEARD,  
 General Passenger Agent.

**DISSOLUTION OF PARTNERSHIP.**  
 Notice is hereby given that the co-partnership previously existing between John S. Holland and Carter Tisdale, under the name of the New Bern Produce Company, and doing business at No. 79 Broad street, New Bern N. C., was dissolved by mutual consent the 5th day of March, 1913. The said Carter Tisdale assuming all the firms indebtedness and all accounts due the said firm are turned over to the said Carter Tisdale.  
 CARTER TISDALE,  
 J. S. HOLLAND.  
 Are you looking for some nice heat lumber? We have good supply of Juniper.—Tolson Lumber and Manufacturing Co.

**SOUTHERN RAILWAY.**  
**Premier Carrier Of The South.**  
 N. B.—The following schedule figures are published only as information and are not guaranteed.  
**TRAIN No. 21—Leaves Goldsboro 6:45 a. m. for Raleigh, Durham, Greensboro, Asheville and Waynesville.** Through train to Asheville, handles chair car to Waynesville. Make connections at Greensboro for all points North and East, and at Asheville with Carolina Special for Cincinnati, Chicago and all western points.  
**TRAIN No. 139—Leaves Goldsboro 2:05 p. m. for Raleigh, Durham and Greensboro.** Handles through Pullman Sleeping Car from Raleigh to Atlanta, arrives Atlanta 5:25 a. m., making connections for New Orleans, Texas, California and all Western points also connects at Greensboro with through train for all Western and Eastern points.  
**TRAIN No. 131—Leaves Goldsboro 5:05 p. m. for Raleigh, Durham and Greensboro.** Makes direct connection at Greensboro with solid Pullman Sleeping Car, train for Washington, Baltimore, Philadelphia, New York and all Eastern and Northern points. Connects also at Greensboro with through Tourist Sleeping Car for Los Angeles and San Francisco.  
**TRAIN No. 11—Leaves Goldsboro 10:45 p. m. for Raleigh, Durham and Greensboro.** Handles Pullman Sleeping Car Raleigh to Winston-Salem. Makes connection at Greensboro with through trains for Atlanta and New Orleans, also makes connection for Asheville, Chattanooga, St. Louis, Memphis, Birmingham and all Western points.  
 For detailed information, also for information concerning special round trip rates account various special occasions, Pullman sleeping car reservations, ask any Southern Railway Agent or communicate with the undersigned,  
 J. O. JONES,  
 Traveling Passenger Agent.  
 Raleigh, N. C.  
**ICE CREAM FREEZERS at a sacrifice. Call on us for prices.**  
 —J. S. Basnight Hardware Co., 67 South Front street. 'Phone 99

**WEEK END AND SUNDAY EXCURSION FARES TO VIRGINIA BEACH AND NORFOLK.**  
**NORFOLK SOUTHERN RAILROAD**  
 From Week End Sunday  
 Goldsboro \$4.75 \$2.50  
 La Grange 4.75 2.50  
 Kinston 4.75 2.50  
 Dover 4.75 2.50  
 New Bern 4.75 2.50  
 Vanceboro 4.75 2.50  
 Rates to Virginia Beach—Week End 75 cents higher and Sunday 40 cents higher than the above Norfolk fares.  
 Week End Tickets sold every Friday and Saturday, May 30th to September 7th inclusive, good to return until midnight Tuesday following date of sale.  
 Sunday Tickets sold Saturday night trains—May 30th to September 7th good to return leaving Norfolk 9:00 p. m. Sunday.  
 Get complete information from your Ticket Agent.  
 H. S. LEARD, G. P. A.

**WEEK END AND SUNDAY EXCURSION FARES TO MOREHEAD CITY and BEAUFORT.**  
**NORFOLK SOUTHERN RAILROAD**  
 From Week End Sunday  
 Kinston \$1.75 \$1.25  
 Dover 1.65 1.25  
 New Bern 1.50 1.00  
 Oriental 1.75 1.25  
 Bayboro 1.50 1.25  
 Farmville 3.00 1.75  
 Greenville 2.75 1.75  
 Mackeys 3.25 2.25  
 Plymouth 3.00 2.00  
 Washington 2.25 1.25  
 Vanceboro 1.50 1.25  
 Fares to Beaufort 20 cents higher than to Morehead City.  
 Rates from intermediate stations in same proportion.  
 Week End tickets sold Friday, Saturday and Sunday morning trains good to return until midnight Tuesday.  
 Sunday tickets sold each Sunday until September 14th, limited to date of sale only.  
 "Atlantic Hotel under new management. Best fishing on Atlantic Coast."  
 Get complete information from any ticket agent.  
 H. S. LEARD, G. P. A.,  
 Norfolk, Va.

**PUBLICATION OF SUMMONS.**  
 North Carolina, Craven County, In the Superior Court.  
 T. E. Wetherington vs. Harriett Wetherington.  
 The defendant above named will take notice that an action entitled as above has been commenced in the Superior Court of Craven County to obtain a divorce from the bonds of matrimony and the said defendant will further take notice that he is required to appear at the September term of the Superior Court for said County to be held on the 1st day of September, 1913, at Court House of said County in New Bern, N. C., and answer or demur to the complaint in said action or the plaintiff will apply to the Court for relief demanded in said complaint.  
 W. B. FLANNER,  
 Clerk of the Superior Court.  
 T. D. WARREN,  
 Attorney for Plaintiff.

**SPEND YOUR SUMMER IN THE GLORIOUS MOUNTAINS OF WESTERN NORTH CAROLINA**  
**"The Land of the Sky."**  
**"The Sapphire Country."**  
 Where there is health in every Breath. The Climate is Perfect the Year Round. In Spring and Summer the Region is Ideal.  
 Reached By SOUTHERN RAILWAY.  
 Solid Through Train, including Parlor Car, between Goldsboro, Asheville and Waynesville, via Raleigh, Greensboro, Salisbury.  
 Other Convenient Through Car Arrangements.  
**SUMMER TOURIST TICKETS ON SALE UNTIL SEPTEMBER 30, 1913.**  
 For Complete Information, Apply:  
 J. H. Wood, D. P. A., Asheville, N. C.  
 R. H. DeButts, D. P. A., Charlotte, N. C.  
 J. O. Jones, T. P. A., Raleigh, N. C.

**EGG! - EGGS!!!**  
**Fresh Eggs**  
**and plenty of them just in**  
**DUFFY GROCERY COMPANY.**  
 'Phone 261. 3 Griffith street, In Dr. Caton Building.

**Try Us!**  
**The Best of Everything**  
**Prompt and Efficient Service**  
**Prices that actually mean a saving to you are yours to command**  
**H. C. ARMSTRONG**  
**PHONE 174**

**Norfolk Southern Railroad**  
**ROUTE OF THE "Night Express"**  
 Schedule in effect June 8th, 1913.  
 N. B. The following schedule figures are published as information only and are not guaranteed.  
**TRAINS LEAVE NEW BERN.**  
 North and West Bound.  
 12.40 A. M. Daily Night Express Pullman Sleeper for Norfolk.  
 9.10 A. M. Daily for Norfolk—connects for all points North and West. Pullman Parlor Car and Broiler service. Effective May 2nd.  
 7.25 P. M. Daily except Sunday for Washington, Greenville, Wilson, Raleigh. Parlor Car Service.  
 4.10 A. M. Daily Night Express Goldsboro.  
 9.05 A. M. Daily for Goldsboro.  
 6.55 P. M. Daily for Goldsboro. Effective June 14th  
 Winston Salem sleeper inaugurated.  
**East Bound.**  
 9.05 A. M. Daily for Beaufort. Pullman service effective June 14th.  
 5.20 P. M. Daily for Beaufort.  
 9.30 A. M. Daily except Sunday for Oriental.  
 5.25 P. M. Daily except Sunday for Oriental.  
 7.00 P. m. Sunday only for Oriental.  
 For further information or reservations apply to T. H. Bennett, Union Ticket Agent, Phone 737.  
 W. W. CROXTON, G. P. A.  
 W. A. WITT, Gen. Supt.

**A Master-Model of the Royal That Has Achieved a Typewriter Triumph!**

**ONE STANDARD MODEL FOR ALL PURPOSES**  
 One Type writer with the Combined Advantages of Many!  
 Here are the straightforward facts showing WHY and HOW the Royal has affected the saving of hundreds of thousands of dollars to typewriter users everywhere:

**FACT 1—25 per cent saving in the reduced initial cost of each unit in your typewriter equipment—the Royal sells for \$75.00, giving you the benefit of immense production in the most modern typewriter factory in the world.**

**FACT 2—A saving in the number of machines used—the same standard model of the Royal that turns out your correspondence does the "special" classes of billing and accounting work without any "special attachments," and typewrites tags, tabs, labels, record-slips and cards of every known form.**

**FACT 3—Economy without a parallel in service and "up-keep"—an almost repairless durability, backed by an ironclad guarantee. THE BEST BUILT TYPEWRITER IN THE WORLD**  
 The Master-Model permits using extra wide paper with the same standard carriage.

This standard model is also a practical billing-machine. Moreover, it is a specially equipped card-machine. Like a Master-Key, it unlocks all the doors of "Business!" ALL of these SPECIAL FEATURES are combined in ONE typewriter—a MASTER-MODEL of the Royal! That simple phrase tells all!

Let us demonstrate, without obligation to you, this MASTER-MODEL in your own office.

Read the Royal guarantee:

\*\*\*\*\*  
 \* WE GUARANTEE That the Royal \*  
 \* Standard Typewriter is made of the highest \*  
 \* grade materials obtainable and by the most \*  
 \* skillful workmen money can hire. \*  
 \* That it will do work of the BEST quality \*  
 \* for a greater length of time at LESS expense for \*  
 \* up-keep than any other typewriter, regardless of \*  
 \* price \*  
 \* ROYAL TYPEWRITER COMPANY \*  
 \*\*\*\*\*

**E. J. LAND, Printing. Co., Agts.**  
 PRINTERS, PUBLISHERS  
 STATIONERS  
 45 Pollock Street New Bern, N. C.

If wood and coal cost you anything "BUCK'S" Stoves and Ranges will reduce that cost.—J. S. Basnight Hardware Co., 67 S. Front street. 'Phone 99.

**FREE BATHS**  
 Hot or Cold at the Midgette Hotel ORIENTAL, N. C.

Located on the banks of Neuse river where you get the breeze all the time. Hot and Cold, running water, Screens. Serve the best food in Pamlico County. Special rates by week,

Home of the Traveling men.

**MIDGETTE HOTEL,**  
 W. F. Midgette, Prop.

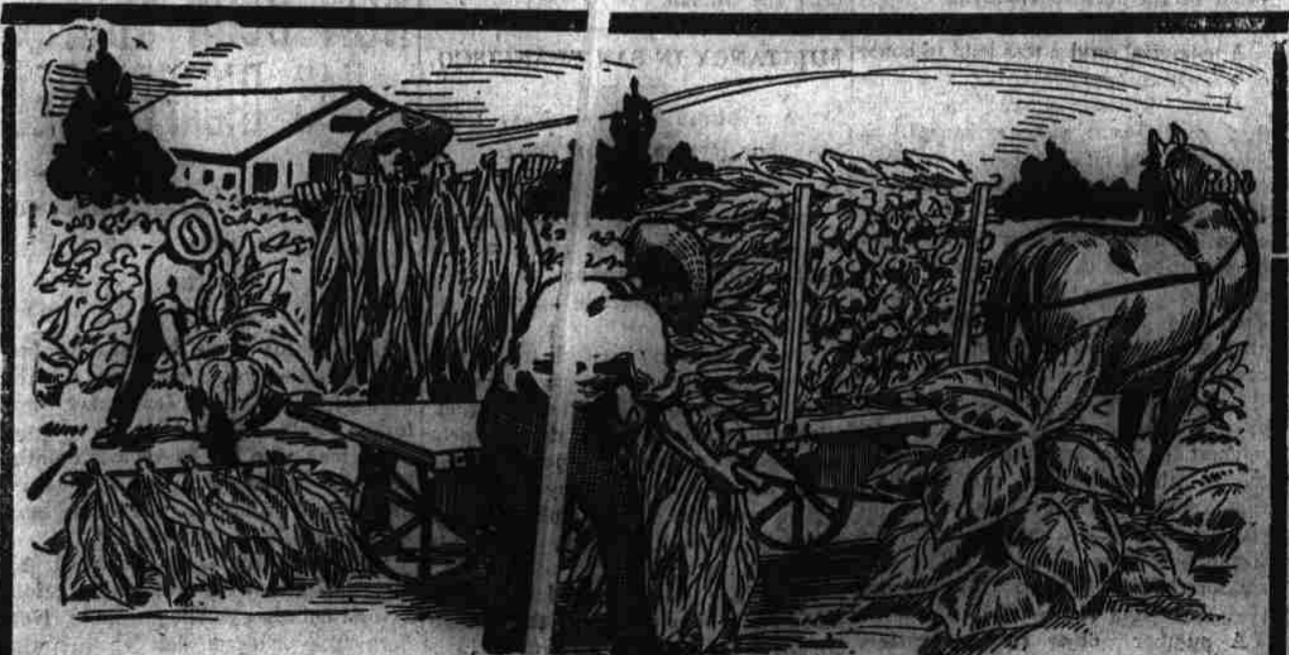

The most useful, economical, and the largest labor saver you can put in your field, is our tobacco, corn and cotton truck. Order now and be in time, large force working daily turning them out. Get our folder explaining.

**THE TAYLOR TRUCK COMPANY,**  
 Factory 129 East Front Street, New Bern, N. C.