AMUSEMENTS

"A GIRL OF THE UNDERWORLD."

"A Girl of the Underworld" that plays at the Masonic Theatre on October 15, is a clear, concise, modern comedy drama. The most fastidious cannot take offense at this beautiful play in any respect. It is educational to those who are seeking hidden knowledge of the underworld. The underworld of New York contains more criminals than any prison in the world. There crime flourishes, there deeds that are black are enacted daily to the horror of the respected community. The criminals of the underworld of New York are not dressed as thugs and murderous looking individuals, but, on the contrary, are dressed in the height of fashion, and mingle with some of New York's most prominent figures. Their influence politically is a wonderful protection to them. You will find them at balls, operas, and social functions of every kind. Some of these criminals are large property owners and are wealthy. While the less fortunate are ready to commit any crime for any sum. "The Girl of the Underworld" shows their methods and it is almost unbelievable to some people that this play is founded on actual facts. You will miss the lesson of your life if you fail to see "A Girl of the Underworld."

"THE LITTLE MILLIONAIRE" COMING.

"The Little Millionaire" with Bert Leigh and Hazele Burgess, the attraction at the Masonic Theatre on October 16, is to be Geo. M. Cohan's musical farce entitled "The Little Millionaire." This play is one of the best that has so far emanated from the Cohan workshop, at least it was thought so by Mr. Cohan's New York following which patronized it for almost a whole season.

Writing about "The Little Millionaire" recently, a well known review said: "It contains as many laughs as there are I's in a Roosevelt speech" and that's going some, and as for its musical accessories, the songs young Mr. Cohan has composed for it are among the most fascinating he has written in recent years." Geo. M. Cohan has given us many examples of his skill at musical play construction but it seems to be the concensus of critical opinion that in "The Little Millionaire" he is at his best.

The scenes of "The Little Millionaire" have been laid at the Spooner home in upper Fifth Avenue, New York.

THOMAS DIXON WITH "THE LEOPARD'S SPOTS."

"The Leopard's Spots" which will be presented at the Masonic Theatre on October 13, is under the personal direction of Thomas Dixon who has given to the stage some of its greatest successes among them "The Clansman" and "The Sins of the Father."

"The Leopard's Spots" has the unique distinction, of being dramatized by its author. It is a rare thing tht a successful author has sufficient knowledge of stagecraft to dramatize his own books and the work is usually left to some one who, in the very nature of things, can not be in full sympathy with the various characters which the author has created, and the result is usually a poorly constructed play. Mr. Dixon, who is a past master in stagecraft, was determined that no such fate would overtake "The Leopard's Spots" so he decided to let everything else go and dramatize the book himself. The result is the greatest dramatic success of recent years.

CLEVER "KIDS" AT THE ATHENS.

Nevin and Brown, a team composed of a young lady and gentleman who have probably not sixteen summers, are filling a three nights engagement at the Athens this week. They made their initial appearance last night and whatever it takes to make a hit with an audience, they've got it. The male member of the team has a voice of rare sweetness and tone and his songs are irressitible. The young lady also knows how to sing but her strong point is quick changing and dancing. All lovers of good singing who do not see this team are missing a rare treat.

CARNIVAL COMING.

Smith's Greater Show Here Week November 17.

Smith's Greater Show, one of the largest and best carnival companies on the roadsthis season, will exhibit here next month under the auspices of the Atlantic Steam Fire Engine Company. The company will arrive on November 17 and will remain for a week. The attraction will in all probability be located out near Ghent Park.

A CRACKERJACK PICTURE AT THE STAR LAST NIGHT.

"Tracked by Wireless," the Warner feature picture in three reels which was shown at the Star Theatre last night was a "winner" from start to finish. The house was packed at the first two performances and it was found necessary to show the picture a third time. They have another good program tonight.

BALL MAGNATES WIND UP WORK

HELD IMPORTANT MEETING YESTERDAY AT NEW YORK CITY.

New York, Oct 6.—Final stages of preparation for the series between the New York Nationals and the Philadelphia Americans to decide the baseball champtionship of the world are at hand with the assembling here of the National Commission to put the last touches on arrangements. Garry Herrmann, chairman of the commission, and Thomas J. Lynch, president of the National league, already are on the ground. Ban B. Johnson, president of the American League, the third member of the governing basebal body, is expected today.

The commission met this morning, gave its instructions to the umpires and cleared up any points of uncertainty. All then will be in readiness for the calling of play at the Polo Grounds at 2 o'clock tomorrow for the opening game of the series.

Distribution of the 8,000 reserved seat tickets for the games here was under way today and all the prized cards of admission will be in the hands of those to whom they have been assigned to night. The greater part of these tickeys have gone to baseball men throughout the country and to New York club patrons of long standing. Some 30,000 seats in the lower stand and bleachers will be available to the public.

The seat question as in the past, has given the magnates no little concern, but arrangements are believed to be such as almost to eliminate speculation. An official pointed out today that in last year's series with the Red Sox, patrons at 12:30 o'clock had no more difficulty in gaining admission and getting to their seats than at a mid-season Saturday game. Essentially the same conditions prevail this year.

There now seems no doubt that all the regulars of the Athletics will be ready to play the game without political handicap. Not so much can be said for the Giants. While it appearec to be settled tonight, that Larry Doyle,, of the New York would be in shape, the impression prevailed that McGraw would be without the services of Fred Snodgrass. Doyle appears nearly to have recovered from the effects of his recent automobile spill. Snodgrass' "charley horse" still is bothering him so much that he cannot play to his usual form. It looks probable that the Giants will line up with Merkle, Doyle, Fletcher and Herzog filling the infield positions and with Burns, Shafer and Murray in the outfield.

McGraw, however, values Snodgrass' aggressiveness and spirit and all-round ability both on offense and defense so greatly that Snodgrass will be worked in the series if there is a possible chance of using him.

Watch for the big Shows at the Athens this week Something sensational. Don't miss it.

NOTICE OF TRUSTEE'S SALE OF REAL ESTATE.

By virtue of the power conferred in a deed of trust executed to the undersigned trustee by A. J. Holton, Jr., and Martha E. Holton, his wife, dated 22nd day of July, 1909, and regustered n the office of the Register of Deeds of Craven county, N. C., in book 176, page 397, on account of default in the payment of the indebtedness thereby secured, I will on Monday, 27th day of October, 1913 at the hour of 12 o'clock noon at the county court house door in the city of New Bern N. C. sell to the highest bidder for cash at public auction the following described lot or parcel of land lying situate and being in the town of Bridgeton N. C. and bounded and described as follows viz. beginning at a point 50 feet from the eastern corner of Bridge and D streets at the corner of lot No. 131 in the plan of Bridgeton and runs thence with D street southwardly 37 and 3-4 deg east 50 feet; thence north 52 and 1-4 deg. east and parallel with Bridge street 135 feet to Cahoon's line; thence north 37 and 3-4 deg. west with Cahoon's line 50 feet; thence parallel with Bridge St., 135 feet to the place of beginning; being lot No. 130 according to the plan of Bridgeton a plot of which is registered in the office of the Register of Deeds of Craven county in book No. 136 page 495 and the same conveyed by A. K. Purifoy and wife to R. H. Lathinghouse by deed dated 1 Oct., 1906, and registered in said office in book No. 161, page 91, and conveyed by said R. H. Lathinghouse and wife to A. J. Holton, Jr., by deed dated 22 July, 1909, and registered in the said office in book 176, page 403.

This 23rd day of September, 1913.

R. A. NUNN,
Trustee.

Changes of Climate.

A scientist who recently investigated the causes of secular variations in temperature at the earth's surface thinks that they are more probably due to changes in the amount of carbonic acid in the atmosphere than to variations in the heat of the sun. If the amount of carbonic acid that the air now contains was diminished a little more than half, the mean temperature all over the earth would, it is stated, drop about eight degrees, which would be sufficient to bring on another glacial period. On the other hand, an increase of carbonic acid between two and three times its present amount would raise the mean temperature 15 degrees and renew the hot times of the eocene epoch.—Boston Post.

An Arab Honeymoon.

For seven days after the wedding the Arab bride and bridegroom are supposed not to leave their room. The bride may see none of her own family and only the women folk of her husband, who wait on her. She remains in all her wedding finery and paint and does absolutely nothing. The bridegroom generally slips out at night after three days and sees a few friends privately, but he persistently hides from his wife's family, and should he by accident meet his father-in-law before the seven days are over he turns his back and draws his burnoose, or haik, over his face. This is their view of a honeymoon, and they grow as weary of it as any European couple do of their enforced continental tour.—Wide World Magazine.

Appropriate.

A Milwaukee man went to order a

Planing Mill
Now in Operation

Rough Lumber any size and length at prices cheap as the cheapest good quality and prompt delivery is my motto. Will be pleased to bid on any bill of Lumber large or small call or Write

E. W. Simpson
,Phone 109

ALL YOUR MEAT

needs. We can supply in season, and ever fresh and reliable. We buy only the tenderest because we know our patrons want the best

Qualit Reigns First

with us in all kinds of meats and poultry. We sell to every customer with the hope of making them permanent patrons. Hence, both quality and price are right always.

A. CASTET

Home of Better Meats for Less Money. Phone 229

WESTERN UNION TELEGRAM
THEO. N. VAIL, PRESIDENT

Telegraph service adapted to thousands of new uses:
Telegraph service extended to thousands of new places.
The Western Union's contribution to the progress of the country.

THE WESTERN UNION TELEGRAPH COMPANY

NORTH CAROLINA
Craven County.
SUPERIOR COURT
November Term, 1913.
NOTICE

J. E. JONES
vs.
SARAH JONES.

The defendent above named will rake notice that an action entitled as above has been commenced in the Superior Court of Craven County, North Carolina, for an absolute divorce by the plaintiff from the defendant:

And the said defendent will further take notice that she is required t appear at the term of the Superio Court of said County to be held on e 11th Monday after the 1st Monday in September next, t being the 17 day of November 1913, at the Court House in Craven County, North Carolina, and answer or demur to the complaint in said action or plaintiff will apply to the Court for relief demanded by said plaintiff.

W. B. FLANNER,
Clerk Superior Court Craven Co.

D. L. WARD,
Attorney for Plaintiff.
This 30th day of Sept. 1913.

DOVER AND SOUTHBOUND RAILROAD.

Traffic Department.
SCHEDULE OF TRAINS CARRYING PASSENGERS.

Effective Sunday, March 30, 1913.

South Bound Trains		STATIONS	North Bound Trains	
7	5		6	8
p.m	p.m.		a.m.	a.m.
	Lv.		Ar.	
*[illegible]	4:25	Dover	7:55	7:55
[illegible]0	4:42	Foys	7:38	7:40
[illegible]44	4:46	Taylors	7:34	7:36
[illegible]53	4:57	Phillips	7:23	7:27
5:[illegible]2	5:08	Wimsatt	7:12	7:18
5:22	5:29	Comfort.	6:51	7:00
5:40	5:50	Petersburg	6:30	6:30
5:45	5:55	Richlands	6:25	*6:35
	Ar.		Lv.	

†Trains run daily except Sunday.
*Trains run Sunday only.

N. S. RICHARDSON,
Traffic Manager.

D. W. Richardson,
General Manager.

The line of Dry Goods at Hackburn's is worthy of your especial attention.

FOR SALE.

1 House and lot, Spring street.
2 houses and lots, Griffith street.
2 houses and lots, Bridgeton.
1 house and lot, Pollcck street.
1 house and lot, Metcalf street.
1 house and lot, Crescent street.
2 houses and lots, Queen street.
1 house and lot, George street.
3 houses and lots, Gaston street.
1 house and lot, Duffy town.
6 houses and lots, B street.
4 houses and lots, New street.
1 house and lot, East Front street.
2 houses and lots, Change street.
1 building on South Front street, L. G. Daniels stables.
4 lots in Elmview.
9 lots on Broad street.
4 lots, Riverside.
5 lots, George street.
2 lots, Bridgeton.
15 lots, Pembroke.

THREE nice offices for rent. Best location in the city. Apply to M. W. Fodrie

I am also agent for lots in Ghent If you want a nice new home buy also in Ghent and build one. I also have 3 large farms, small farm, good soil, also about 60,000 acres of good timbered land. If you are interested in buying or selling land see me.

M. W. FODRIE,
Real Estate Agent.

Office opposite Gaston Hotel. 'Phone 84. Residence 'phone 850

The "La France" Shoes at Hackburn's.

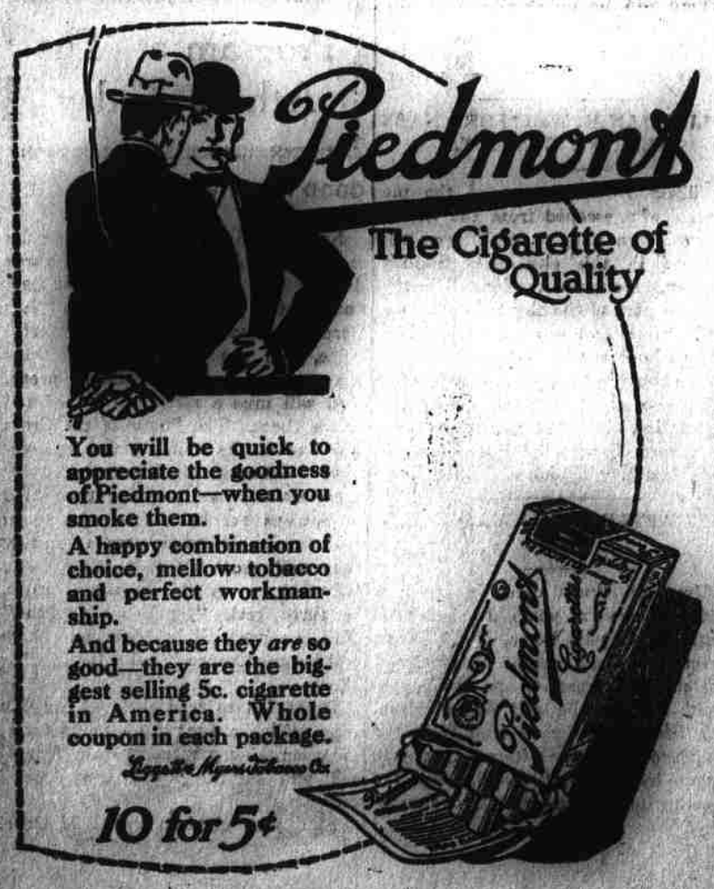

Absolutely
Boneless Codfish
The Best Packed
20c lb. Boxes

H. C. ARMSTRONG
PHONE 174

This is a Fac-Simile Check

Paid W. E. Ketchum for three weeks sickness on an accident and health policy in the General Accident Assurance Corporation Ltd. of Perth, Scotand.

[redacted]

Cost only $5.00 per year and provides benefits of $15.00 per week for sickness and accident, and two thousand dollars for accidental death.

J. T. H. MOORE, AGENT 148 Middle Street NEW BERN, N. C.
See Him and Get a Policy