

# THE LINCOLN TIMES

Published Every Monday and Thursday — Devoted to the Progress of Lincolnton and Lincoln County.

ALMOST EVERYONE in LINCOLNTON and LINCOLN COUNTY reads THIS NEWSPAPER

You are now reading—  
LINCOLN COUNTY'S  
LEADING NEWSPAPER  
and  
ADVERTISING MEDIUM

VOL. 47, NO. 10

LINCOLNTON, N. C., THURSDAY, FEBRUARY 4, 1954

N. C. State Library Copy FIVE CENTS

## Bryan L. Dellinger, 55 Dies After Short Illness

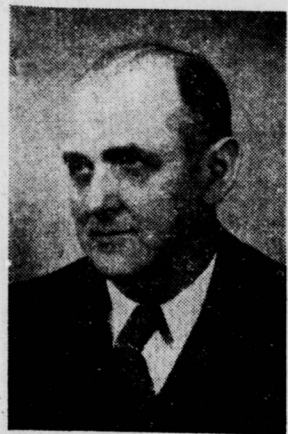

MR. DELLINGER

Bryan L. Dellinger, 55, well known Lincolnton citizen and manager of the Lineberger Ice & Fuel Co. died Wednesday morning at 10:30 o'clock in a local hospital after a short illness. Two weeks ago he suffered a heart attack and was removed from his home to the hospital where it was evident his condition was serious. From the first little hope was held out for his recovery.

Mr. Dellinger was born in Lincoln county October 10, 1898, the son of the late Luther A. and Elizabeth Edwards Dellinger. He married Miss Alma Lineberger, daughter of Mrs. T. V. Lineberger and the late Mr. Lineberger.

Survivors are his wife, one son, Bryan L. Dellinger, Jr., assistant cashier of the First National Bank, and three daughters, Mrs. A. J. Owen, III, Mrs. John Anderson and Miss Patsy Dellinger. He leaves also five grand children, Mary Katherine and David Lewis Dellinger, Thomas Owen and John J., and Robert Anderson, and three sisters, Miss Eva Dellinger, Mrs. J. C. Tate and Mrs. Waverly Rudisill. Another sister, Mrs. Frank Armstrong, died several years ago.

Mrs. Dellinger, who had also been a patient in the hospital, being treated for a broken bone in her foot which she received in a fall, was allowed to return to her home yesterday, though she is still unable to walk.

Mr. Dellinger had been for a number of years active in the local Knights of Pythias. He was also a member of the Woodmen of the World.

Funeral rites were conducted this afternoon at 2 o'clock from the First Methodist church, of which he was a devoted member, the service being conducted by Rev. J. C. Cornett, a former pastor. Interment was in Hollybrook cemetery. The body was taken from the Drum Funeral home to the Dellinger home yesterday afternoon where it remained until the hour for the service.

Pall bearers were Mark Hoyle, of Cherryville, Charlie Proctor, Boger City; Everett Mullen, H. R. Wainwright, Grady White and M. B. Wainwright. Honorary pall bearers were members of the Pythian Lodge and the Board of Stewards of the First Methodist Church.

**Older Than Nation**  
The National Guard is actually older than our nation. The young men of the early colonies organized the National Guard.

**Farm Agent Is Guest Speaker**  
Stoudemire, county farm agent, was the guest speaker at Tuesday night's dinner meeting of the Kiwanis club.

**Korean Missionary To Speak At Unity**  
Rev. E. T. Boyer, missionary to Korea, will speak at Unity Presbyterian Church, Thursday evening, February 4, at 7 o'clock. This is a meeting sponsored by the Men of the Church. The public is cordially invited.

**Boy Scouts Of Nation Honor Leaders On 44th Anniversary**  
The nation's 3,300,000 Cub Scouts, Boy Scouts, Explorers and their adult leaders will observe the 44th birthday of the organization during Boy Scout Week, Feb. 7 to 13.

**Lincoln Bonded Whse. Co., NOT Lineberger's, Erecting New Building**  
It is the Lincoln Bonded Warehouse Co. that will erect a new office building on E. Main Street Extension, and not Lineberger Bros., Inc., as reported in The Times. The two firms are separate corporations.

**Fertilizer Recommendations For Lincoln County Farmers**  
A group of local fertilizer dealers and their company representatives, local agricultural workers, and specialists from N. C. State College met together recently and worked out the following general fertilizer recommendations for average soils in Lincoln County where soil tests have not been made. Where soil tests have been made, recommendations given on the soil test report should be followed.

**Alfalfa:** Use 800-1000 lbs. 2-12-12 with Borax per acre at planting time. If planted behind any crop except cotton, add 500 lbs. Superphosphate per acre. Topdress with 600-800 lbs. of 0-9-27 with Borax per acre.

**Corn:** At planting, apply 400 lbs. 5-10-10 per acre. Siddress with 40-80 lbs. PURE nitrogen per acre. For silage corn, use 80 lbs. PURE nitrogen per acre.

**Cotton:** Apply 600-800 lbs. 5-10-10 per acre at planting. For sidedressing, use 40 lbs. PURE nitrogen per acre. On dark red soil, use 600-800 lbs. 2-12-12 per acre at planting and sidedress with 40 lbs. muriate of potash per acre.

**Small Grain with Lespedeza:** At planting, use 300-400 lbs. 5-10-10 or 300-400 lbs. 2-12-12 per acre. Topdress with 300 lbs. 8-8-8 or 400 lbs. 5-10-10 or 200 lbs. 14-14-14 or mix 24 to 32 lbs. PURE nitrogen with 200 lbs. 0-14-14 per acre.

**Small Grain Planted Alone:** Use 300-400 lbs. 5-10-10 or 300-400 lbs. 2-12-12 per acre at planting and topdress with 24 to 32 lbs. PURE nitrogen per acre. Small grain with little growth should be topdressed between February 1 and February 15.

**Small Grain with Lespedeza:** At planting, use 300-400 lbs. 5-10-10 or 300-400 lbs. 2-12-12 per acre. Topdress with 300 lbs. 8-8-8 or 400 lbs. 5-10-10 or 200 lbs. 14-14-14 or mix 24 to 32 lbs. PURE nitrogen with 200 lbs. 0-14-14 per acre.

**Small Grain with Lespedeza:** At planting, use 300-400 lbs. 5-10-10 or 300-400 lbs. 2-12-12 per acre. Topdress with 300 lbs. 8-8-8 or 400 lbs. 5-10-10 or 200 lbs. 14-14-14 or mix 24 to 32 lbs. PURE nitrogen with 200 lbs. 0-14-14 per acre.

**Small Grain with Lespedeza:** At planting, use 300-400 lbs. 5-10-10 or 300-400 lbs. 2-12-12 per acre. Topdress with 300 lbs. 8-8-8 or 400 lbs. 5-10-10 or 200 lbs. 14-14-14 or mix 24 to 32 lbs. PURE nitrogen with 200 lbs. 0-14-14 per acre.

**Small Grain with Lespedeza:** At planting, use 300-400 lbs. 5-10-10 or 300-400 lbs. 2-12-12 per acre. Topdress with 300 lbs. 8-8-8 or 400 lbs. 5-10-10 or 200 lbs. 14-14-14 or mix 24 to 32 lbs. PURE nitrogen with 200 lbs. 0-14-14 per acre.

**Small Grain with Lespedeza:** At planting, use 300-400 lbs. 5-10-10 or 300-400 lbs. 2-12-12 per acre. Topdress with 300 lbs. 8-8-8 or 400 lbs. 5-10-10 or 200 lbs. 14-14-14 or mix 24 to 32 lbs. PURE nitrogen with 200 lbs. 0-14-14 per acre.

**Small Grain with Lespedeza:** At planting, use 300-400 lbs. 5-10-10 or 300-400 lbs. 2-12-12 per acre. Topdress with 300 lbs. 8-8-8 or 400 lbs. 5-10-10 or 200 lbs. 14-14-14 or mix 24 to 32 lbs. PURE nitrogen with 200 lbs. 0-14-14 per acre.



**\$1,000 CHECK FOR POOL** . . . Elliott Beal, president of the Lincolnton Junior Chamber of Commerce, is shown presenting a \$1,000 check to Miss Betty Gabriel, City Recreation Director, as a donation of the Jaycees towards the purchase by the town of the Airport Swimming Pool — which will be put into operation under the expanded city recreation program. Mayor E. Carr Heavner is pictured in the center. Others shown are members of the city recreation commission and Jaycee members. Front row, l to r: Mrs. W. V. Costner, Miss Gabriel, Mayor Heavner, Mr. Beal, Bryan (Jack) Dellinger, Jr., Joe Rhyme, Buddy Mullen; Back row, l to r: Miss Sarah Yoder, B. P. Costner, Rev. H. A. McCullough, Jr., Jack Kiser, Paul Gabriel, Jr., George W. Tohey, Jr.

## Mrs. Finger New President

The Lincoln County Council of Home Demonstration Clubs held its regular quarterly meeting Friday afternoon in the Home Agents office in the Court House. Forty-eight members were present.

The meeting was opened with the song, "God Bless Our Home," with Mrs. H. C. Little accompanying. Mrs. Cleo Finger conducted the devotional based on the 19th Psalm.

**NEW OFFICERS**  
New officers for the Council were installed with Mrs. W. L. Baucom, retiring president, in charge. New officers are Mrs. Cleo Finger, president; Mrs. Kenneth Beam, first vice president; Mrs. James Gilbert, second vice president; Mrs. John Martin, secretary; Mrs. Rhyme Reep, treasurer.

The secretary read the minutes of the last meeting and called the roll and the treasurer's report was also given.

**Fertilizer Recommendations For Lincoln County Farmers**  
A group of local fertilizer dealers and their company representatives, local agricultural workers, and specialists from N. C. State College met together recently and worked out the following general fertilizer recommendations for average soils in Lincoln County where soil tests have not been made. Where soil tests have been made, recommendations given on the soil test report should be followed.

**Alfalfa:** Use 800-1000 lbs. 2-12-12 with Borax per acre at planting time. If planted behind any crop except cotton, add 500 lbs. Superphosphate per acre. Topdress with 600-800 lbs. of 0-9-27 with Borax per acre.

**Corn:** At planting, apply 400 lbs. 5-10-10 per acre. Siddress with 40-80 lbs. PURE nitrogen per acre. For silage corn, use 80 lbs. PURE nitrogen per acre.

**Cotton:** Apply 600-800 lbs. 5-10-10 per acre at planting. For sidedressing, use 40 lbs. PURE nitrogen per acre. On dark red soil, use 600-800 lbs. 2-12-12 per acre at planting and sidedress with 40 lbs. muriate of potash per acre.

**Small Grain with Lespedeza:** At planting, use 300-400 lbs. 5-10-10 or 300-400 lbs. 2-12-12 per acre. Topdress with 300 lbs. 8-8-8 or 400 lbs. 5-10-10 or 200 lbs. 14-14-14 or mix 24 to 32 lbs. PURE nitrogen with 200 lbs. 0-14-14 per acre.

**Small Grain Planted Alone:** Use 300-400 lbs. 5-10-10 or 300-400 lbs. 2-12-12 per acre at planting and topdress with 24 to 32 lbs. PURE nitrogen per acre. Small grain with little growth should be topdressed between February 1 and February 15.

**Small Grain with Lespedeza:** At planting, use 300-400 lbs. 5-10-10 or 300-400 lbs. 2-12-12 per acre. Topdress with 300 lbs. 8-8-8 or 400 lbs. 5-10-10 or 200 lbs. 14-14-14 or mix 24 to 32 lbs. PURE nitrogen with 200 lbs. 0-14-14 per acre.

**Small Grain with Lespedeza:** At planting, use 300-400 lbs. 5-10-10 or 300-400 lbs. 2-12-12 per acre. Topdress with 300 lbs. 8-8-8 or 400 lbs. 5-10-10 or 200 lbs. 14-14-14 or mix 24 to 32 lbs. PURE nitrogen with 200 lbs. 0-14-14 per acre.

**Small Grain with Lespedeza:** At planting, use 300-400 lbs. 5-10-10 or 300-400 lbs. 2-12-12 per acre. Topdress with 300 lbs. 8-8-8 or 400 lbs. 5-10-10 or 200 lbs. 14-14-14 or mix 24 to 32 lbs. PURE nitrogen with 200 lbs. 0-14-14 per acre.

**Small Grain with Lespedeza:** At planting, use 300-400 lbs. 5-10-10 or 300-400 lbs. 2-12-12 per acre. Topdress with 300 lbs. 8-8-8 or 400 lbs. 5-10-10 or 200 lbs. 14-14-14 or mix 24 to 32 lbs. PURE nitrogen with 200 lbs. 0-14-14 per acre.

**Small Grain with Lespedeza:** At planting, use 300-400 lbs. 5-10-10 or 300-400 lbs. 2-12-12 per acre. Topdress with 300 lbs. 8-8-8 or 400 lbs. 5-10-10 or 200 lbs. 14-14-14 or mix 24 to 32 lbs. PURE nitrogen with 200 lbs. 0-14-14 per acre.

**Small Grain with Lespedeza:** At planting, use 300-400 lbs. 5-10-10 or 300-400 lbs. 2-12-12 per acre. Topdress with 300 lbs. 8-8-8 or 400 lbs. 5-10-10 or 200 lbs. 14-14-14 or mix 24 to 32 lbs. PURE nitrogen with 200 lbs. 0-14-14 per acre.

**Small Grain with Lespedeza:** At planting, use 300-400 lbs. 5-10-10 or 300-400 lbs. 2-12-12 per acre. Topdress with 300 lbs. 8-8-8 or 400 lbs. 5-10-10 or 200 lbs. 14-14-14 or mix 24 to 32 lbs. PURE nitrogen with 200 lbs. 0-14-14 per acre.

**Small Grain with Lespedeza:** At planting, use 300-400 lbs. 5-10-10 or 300-400 lbs. 2-12-12 per acre. Topdress with 300 lbs. 8-8-8 or 400 lbs. 5-10-10 or 200 lbs. 14-14-14 or mix 24 to 32 lbs. PURE nitrogen with 200 lbs. 0-14-14 per acre.

**Small Grain with Lespedeza:** At planting, use 300-400 lbs. 5-10-10 or 300-400 lbs. 2-12-12 per acre. Topdress with 300 lbs. 8-8-8 or 400 lbs. 5-10-10 or 200 lbs. 14-14-14 or mix 24 to 32 lbs. PURE nitrogen with 200 lbs. 0-14-14 per acre.

**Small Grain with Lespedeza:** At planting, use 300-400 lbs. 5-10-10 or 300-400 lbs. 2-12-12 per acre. Topdress with 300 lbs. 8-8-8 or 400 lbs. 5-10-10 or 200 lbs. 14-14-14 or mix 24 to 32 lbs. PURE nitrogen with 200 lbs. 0-14-14 per acre.

## City Mail Service Begins For Lincoln Park Citizens

City mail delivery began today, for the first time, to citizens of the Lincoln Park Area. Postmaster Victor Fair announced.

Approximately 135 houses are located in this area, and about 400 citizens who reside in the area will now get mail delivery service.

**NEW CARRIER**  
A new carrier has been added for this new route. He is Fred H. Carpenter. Up until the delivery service began today, Mr. Carpenter has been in the Lincoln Park section getting the house numbers and the names of the people living in the area.

This is a Post Office Department requirement, before delivery can be made.

Authorization of city mail delivery to the Lincoln Park citizens was made recently by the Post Office Department, and announced in the local newspapers through a statement by Congressman C. R. Jones.

Also, beginning today, mail delivery began to eight dwellings on East Jennings street — not previously served, the postmaster stated.

**NEED MAIL RECEPTACLES**  
Postmaster Fair pointed out mail receptacles are required for those who want city mail delivery, and homes in the Lincoln Park area without these receptacles will not be serviced.

Mail delivery to the Lincoln Park citizens by the carrier will be on a part-time basis, as the route will have to be built up in patrons to conform with the number served by the other carriers. There will be some switching of route work until this is effected, the postmaster said.

**Rev. Everline Rotary Speaker; 3 New Members**  
Rev. Lewis Everline, pastor of the Evangelical and Reformed Church in Lincolnton, was the guest speaker at Tuesday's luncheon meeting of the Rotary Club. He spoke on hobbies.

Dr. F. R. Burris, club president, presided.

Three new members were inducted into the club they were: Bud Early, Wayne Finger and Robert McCurry. The induction ceremony was conducted by S. M. Roper.

Dr. Boyce Griggs was the program leader and introduced the speaker.

Rev. Mr. Everline gave an interesting talk on home hobbies, particularly relating to small aquariums of tropical fish for the home and office. He had his own small aquarium of tropical fish with him, explaining and illustrating the hobby as he talked.

**Singing Convention Organized Sunday**  
A singing convention was held at Antioch Baptist church Sunday night, with Rev. Ben R. Coley acting as moderator.

The following officers were elected: Emmitt Turbyfill, president; Noah Laney, vice president; Jesse W. Carpenter, secretary and treasurer; Mrs. Webb A. Wilkinson, publicity chairman.

The executive committee is composed of Rev. Ben R. Coley, Rev. Clyde Reep, Rev. Roy Overcash, Vance Lawing, Paul Turbyfill, Mrs. J. W. Laney, and Perry Lee Wilkinson.

The next singing will be held at Piney Grove Baptist church May 30.

Prior to organizing the Convention a singing was held with Emmitt Turbyfill and Donald Abernethy in charge of the program.

The meeting was closed with the song, "Hail, Club Women."

**Ohio Congressman Rose Rapidly In Republican Ranks**  
Inducted into Federal service March 5, 1941 as a Second Lieutenant, he served in the Army as platoon leader, squadron and regimental supply officer, assistant G2 of an Infantry Division and later as a member of the Intelligence Staff of Headquarters U.S. Army Forces Pacific Ocean Area.

**NEWSPAPER PUBLISHER**  
Discharged from service in January of 1946, Mr. Bolton returned to Western Reserve University Law School to complete his study of law, graduating in 1947 LL.B. with honors. A member of Phi Delta Phi, Mr. Bolton was also president of the Student Bar Association during his law school career and became a member of the Coif upon graduation. After graduating, he joined the law firm of Thompson, Hine and Flory in Cleveland, with which he was associated until he became a candidate for Congress in the fall of 1951. Long interested in the newspaper business, Mr. Bolton has recently entered the publishing field, having acquired controlling interests in the News Herald, a newspaper of approximately 6,000 circulation which is published in Willoughby, Ohio.

Active in the campaigns of both his parents since 1936, Bolton renewed his activities within the Republican Party upon his return from service. He rose rapidly in the ranks of the Young Republican organization from a member of the local club, and later its president, to the vice-presidency and then the presidency of the Midwest Council of the Young Republicans. He served as Young Republican National Committeeman from Ohio in 1949 and 1950.

**FIRST MAJOR OFFICE**  
Shortly after municipal elections in 1951, Mr. Bolton announced his intention to become a candidate for the congressional seat in the newly formed 11th District. He was nominated over four other candidates in the primaries and was elected by a good majority in the 1952 elections. This is his first major office and his first term in the Congress of the United States.

Mr. Bolton was married in October of 1940 to Adelaide Brownlee of Danbury, Connecticut. They live at the junctions of Routes 84 and 615 in Mentor, Ohio with their three children Charles (10), Barbara (8) and Bill (4). Mr. Bolton has long been active in community enterprises, especially in the Community Fund and Red Cross. He is a 32nd Degree Mason, member of American Legion and a member of Kiwanis.

**On Dean's List At Brevard College**  
Two local students are on the first semester's Dean's list, at Brevard College, as announced by Mrs. Brona N. Roy, recorder. They are Kenneth Hoyle, son of Mr. and Mrs. J. Hillard Hoyle, of Lincolnton, and Ruth Dellinger, daughter of Mr. and Mrs. W. Lawrence Dellinger, of Cherryville.

**Demonstration On Water Pumps, Systems, Monday At North Brook School**  
A demonstration on water pumps and farm water systems will be held on Monday, February 8, at the North Brook high school. The demonstration is being sponsored by the agricultural department of the North Brook school, with instructor Max Shildal in charge. All interested persons are invited to attend.

**POSTAL RECEIPTS SHOW INCREASE**  
Postal receipts at the Lincolnton post office for the past January totaled \$6,328.92, according to a report by Postmaster Victor Fair.

This was an increase of \$1,360.81 over the total receipts of \$4,968.11 for the corresponding month of January, 1953, the postmaster's report revealed.

## Airport Swimming Pool Purchased To Expand City's Recreation Program

The recreation program for the city's youth is being expanded, and Lincolnton citizens will be given an opportunity to show their approval of the action already undertaken — and probable plans for the future.

As the first step in the long-visualized and needed expansion, the Airport Swimming Pool and approximately four acres of wooded land adjoining same, on Highway 27 East, has been purchased by the town of Lincolnton. The purchase price was \$6365.00.

Announcement that the swimming pool and adjacent property had been bought was made at a board meeting of the City Recreation Commission Monday night, at the Recreation Center.

**RECREATION BOARD**  
Rev. H. A. McCullough, Jr., is chairman of this ten-member board that is continually working and planning in the interests of the city's youth. Other board members are: Miss Sarah Yoder, Jack Kiser, D. B. P. Costner, Paul Gabriel, Jr., Bruce Jenkins, Fitzhugh Hoyle, Harlan Heafner, Mrs. W. V. Costner, Mrs. Crawford Poag, Miss Betty Gabriel, popular and efficient Director of the City Recreation Department, serves as acting secretary of the commission board.

The recreation commission, in recommending the purchase of the swimming pool and picnic area property, felt the move was something from which the community will greatly profit. The swimming pool and its use in an expanded youth recreation program is something the commission has visioned and planned for some time. Investigation has shown the Recreation Center, due to the popularity of the wholesome year-round programs and the increasing numbers participating in them has outgrown its facilities. The present building of the Center, E. Pine St., is proving too small to take care of the Center's activities — and the same for the outdoor playground areas. The one tennis court is a disadvantage, as last summer there were always many standing around, waiting their turn to play.

Although the swimming pool and the wooded area property has been purchased, the immediate need is to raise some needed cash by public subscription so as to get the pool and its allied program into operation. This will require the raising of approximately \$2500.

**WHY \$2500 NEEDED?**  
Why is the \$2500 required? Here's the answer: In meeting the purchase price of \$6365 for the pool and adjacent property, \$3,710 was used from the capital outlay fund — which was the balance remaining on the \$30,000 authorized by the local bond (Continued on page eight)

**Funeral Rites Friday For Bobby Warren**  
Funeral services for Bobby Warren, 28, of Boger City, will be held Friday afternoon at 3 o'clock at the Boger City Methodist Church, of which the deceased was a member.

Rev. J. L. Rayle, pastor, will conduct the services. Interment will be made in the Hollybrook cemetery.

Mr. Warren died Monday night about ten o'clock in the Habemann Hospital in Philadelphia, Pa., where he had undergone a major operation three days earlier. His wife, parents, brother and sisters were with him at the hospital when he succumbed.

Bobby was a personable, well-liked young man of sterling character and commanded the admiration and respect from all who knew him. He was stricken at the age of 12 with rheumatic fever, a malady from which he was never able to fully recover in the ensuing years, despite frequent hospitalizations and the best of medical attention and treatment. Although his illness brought him pain and discomforts and prevented him from living the normal life he desired, Bobby continued to maintain throughout his lifetime his cheerful, friendly disposition. His untimely death has brought much sorrow to his countless friends in his home county and community.

Surviving are his wife, Mrs. Barbara Saunders Warren; one daughter, Janice Elizabeth, 13 months old; the parents, Mr. and Mrs. Claude Warren, Sr.; one brother, Claude, Jr., of Shelby; two sisters, Mrs. Gay Cline, Jr., and Mrs. Robert Schenone, of Boger City; the maternal grandmother, Mrs. L. P. Lawing.

Warlick's Funeral Home is in charge of the arrangements.

**Second Set Of Twins Born To Clyde Towerys**  
Mr. and Mrs. Clyde Rayford Towerys of Crouse, Route 1, are beginning to think of the new additions to their family in terms of "a pair."

On Friday, January 29, at the Shelby hospital, Mrs. Towerys gave birth to twin boys — the second set for the Towerys. The first set of twins (Larry and Jerry) are now 13 months old. The new "twins" have been named Ronnie Paul and Jonnie Hall. Jonnie weighed 5 lbs. 6 oz. at birth, Jonnie 6 lbs.

The Towerys have two other children besides the double pair of twins — Glenn, 6, and Bobby, 3. Mr. Towerys is an employee of the Nu-Way Mills, Cherryville. Mrs. Towerys is the former Miss Eunice Arrowood.

Mrs. Towerys and her twin "additions" returned to their home Tuesday from the Shelby hospital.

## What Is The National Guard?

The National Guard is a volunteer organization of citizen-soldiers with one or more units right here in your home town. It is a military organization but its members are civilians.

They are local citizens who go to school or work—in offices . . . in factories . . . on farms . . . in banks . . . on stores. But whatever their civilian occupation they give a part of their time, every week, to train in defense of their community—and country.

**Older Than Nation**  
The National Guard is actually older than our nation. The young men of the early colonies organized the National Guard.

**Farm Agent Is Guest Speaker**  
Stoudemire, county farm agent, was the guest speaker at Tuesday night's dinner meeting of the Kiwanis club.

**Korean Missionary To Speak At Unity**  
Rev. E. T. Boyer, missionary to Korea, will speak at Unity Presbyterian Church, Thursday evening, February 4, at 7 o'clock. This is a meeting sponsored by the Men of the Church. The public is cordially invited.

**Boy Scouts Of Nation Honor Leaders On 44th Anniversary**  
The nation's 3,300,000 Cub Scouts, Boy Scouts, Explorers and their adult leaders will observe the 44th birthday of the organization during Boy Scout Week, Feb. 7 to 13.

**Lincoln Bonded Whse. Co., NOT Lineberger's, Erecting New Building**  
It is the Lincoln Bonded Warehouse Co. that will erect a new office building on E. Main Street Extension, and not Lineberger Bros., Inc., as reported in The Times. The two firms are separate corporations.

**Fertilizer Recommendations For Lincoln County Farmers**  
A group of local fertilizer dealers and their company representatives, local agricultural workers, and specialists from N. C. State College met together recently and worked out the following general fertilizer recommendations for average soils in Lincoln County where soil tests have not been made. Where soil tests have been made, recommendations given on the soil test report should be followed.

**Alfalfa:** Use 800-1000 lbs. 2-12-12 with Borax per acre at planting time. If planted behind any crop except cotton, add 500 lbs. Superphosphate per acre. Topdress with 600-800 lbs. of 0-9-27 with Borax per acre.

**Corn:** At planting, apply 400 lbs. 5-10-10 per acre. Siddress with 40-80 lbs. PURE nitrogen per acre. For silage corn, use 80 lbs. PURE nitrogen per acre.

**Cotton:** Apply 600-800 lbs. 5-10-10 per acre at planting. For sidedressing, use 40 lbs. PURE nitrogen per acre. On dark red soil, use 600-800 lbs. 2-12-12 per acre at planting and sidedress with 40 lbs. muriate of potash per acre.

**Small Grain with Lespedeza:** At planting, use 300-400 lbs. 5-10-10 or 300-400 lbs. 2-12-12 per acre. Topdress with 300 lbs. 8-8-8 or 400 lbs. 5-10-10 or 200 lbs. 14-14-14 or mix 24 to 32 lbs. PURE nitrogen with 200 lbs. 0-14-14 per acre.

**Small Grain Planted Alone:** Use 300-400 lbs. 5-10-10 or 300-400 lbs. 2-12-12 per acre at planting and topdress with 24 to 32 lbs. PURE nitrogen per acre. Small grain with little growth should be topdressed between February 1 and February 15.

**Small Grain with Lespedeza:** At planting, use 300-400 lbs. 5-10-10 or 300-400 lbs. 2-12-12 per acre. Topdress with 300 lbs. 8-8-8 or 400 lbs. 5-10-10 or 200 lbs. 14-14-14 or mix 24 to 32 lbs. PURE nitrogen with 200 lbs. 0-14-14 per acre.

**Small Grain with Lespedeza:** At planting, use 300-400 lbs. 5-10-10 or 300-400 lbs. 2-12-12 per acre. Topdress with 300 lbs. 8-8-8 or 400 lbs. 5-10-10 or 200 lbs. 14-14-14 or mix 24 to 32 lbs. PURE nitrogen with 200 lbs. 0-14-14 per acre.

**Small Grain with Lespedeza:** At planting, use 300-400 lbs. 5-10-10 or 300-400 lbs. 2-12-12 per acre. Topdress with 300 lbs. 8-8-8 or 400 lbs. 5-10-10 or 200 lbs. 14-14-14 or mix 24 to 32 lbs. PURE nitrogen with 200 lbs. 0-14-14 per acre.

**Small Grain with Lespedeza:** At planting, use 300-400 lbs. 5-10-10 or 300-400 lbs. 2-12-12 per acre. Topdress with 300 lbs. 8-8-8