

# 10-Story Tower To Be Erected At N. C. Baptist Hospital

WINSTON SALEM--A 10 story tower devoted exclusively to patient care will be erected on the site of North Carolina Baptist Hospital's original building, in use since 1923 and will be the dominant structure of the enlarged medical center.

In Wilmington AT THE WONDER SHOP "Where Fashion Is A Look - Not A Price"

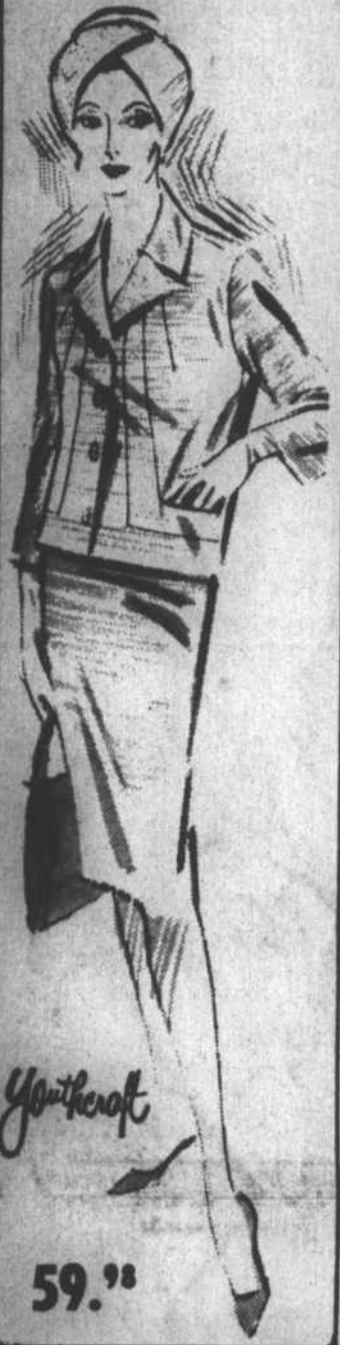

At Parrott's

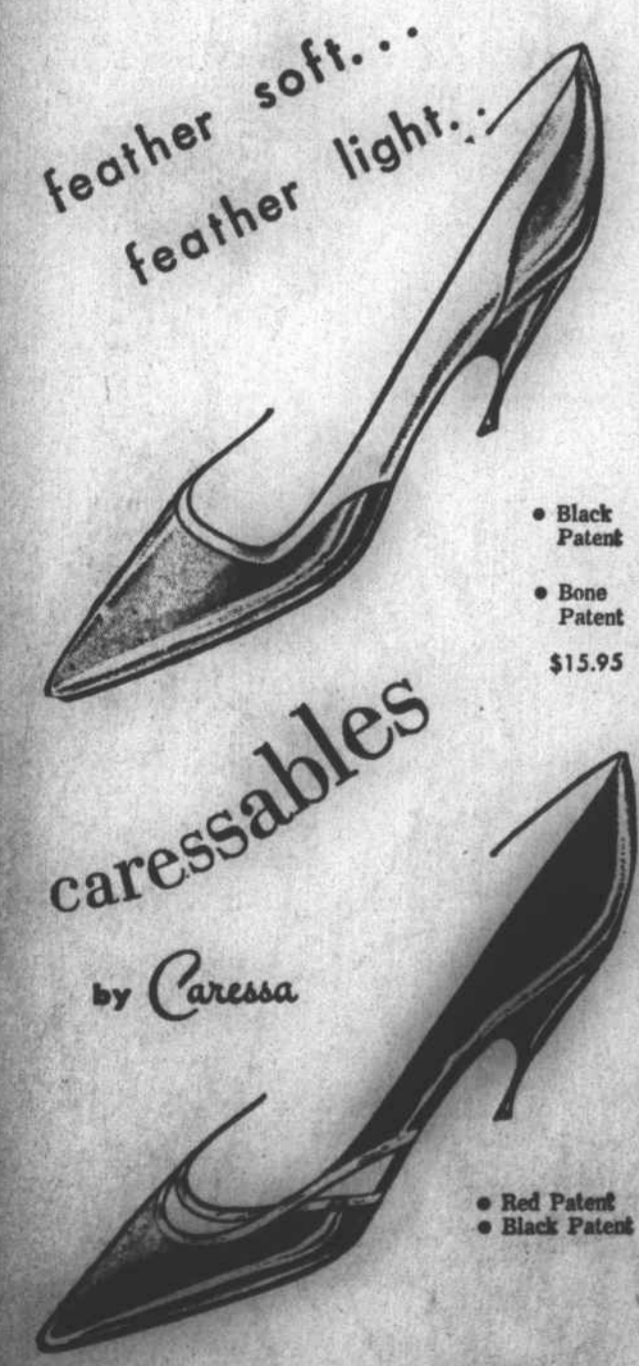

Parrott's SHOE STORE Goldsboro, N. C.



The new structure will be erected as a part of the \$16,250,000 expansion program of the hospital and the Bowman Gray School of Medicine and will be named the "Reynolds Foundation Tower" in honor of the Z. Smith Reynolds Foundation, which contributed \$1,500,000 toward the current capital fund campaign. Richard J. Reynolds, president of the Foundation has been informed that the trustees of the hospital have named the tower for the Foundation "in grateful appreciation" of its generosity. In announcing the action of the hospital trustees, Chairman

structure to house the Department of Clinics and the Outpatient Department, a center with complete facilities for all paramedical schools and health related services, and an auditorium. The expansion will enable the hospital to provide care for 200 more patients than at present, increasing the number of beds to 680 in addition to those in emergency and recovery rooms and bassinets. Construction on the program will begin late this year and is expected to be completed in 1968.

## Scott's Store

**PERSONALS**  
Sunday dinner guests of the Bud Davis family were Mr. and Mrs. Gurman Hall and Brenda of Mt. Olive Mr. and Mrs. S. R. Pate and Carolyn of the Oak Ridge Community. Mr. and Mrs. Edd Carter visited relatives at Wallace Friday.

## Orange-Honey Bubble Loaf



Orange-Honey Bubble Loaf, glazed and fragrant, reflects the wonderful Southern tradition of delicious hot breads. It's typically easy to prepare, also, by forming a loaf of biscuit balls, glazing, then baking. Treating your family to this breakfast eye-opener is easy when you prepare the biscuit dough with enriched self-rising flour, the flour with baking powder and salt already carefully blended in. Enriched self-rising flour in Orange-Honey Bubble Loaf and other good baked products contributes important amounts of three B vitamins and iron. Complete your menu with scrambled eggs, bacon and beverage to provide a nutritious attractive day-starter for your family.

### ORANGE-HONEY BUBBLE LOAF

- Orange-Honey Glaze**  
1 tablespoon lemon juice 1/2 cup honey  
1 teaspoon grated lemon rind 1/4 cup butter or margarine  
1 teaspoon grated orange rind
- Combine all ingredients in small saucepan and heat until butter or margarine is melted. Simmer about 3 minutes. Remove from heat.
- Biscuit Bubbles**  
2 cups sifted enriched self-rising flour\* 1/4 cup shortening  
2 teaspoons grated orange rind 2/3 to 3/4 cup milk
- Sift flour into bowl. Stir in orange rind. Cut or rub in shortening until mixture is crumbly. Add milk to make a soft dough. Turn out on lightly floured board or pastry cloth and knead gently 30 seconds. Divide dough into pieces about size of walnuts. Shape into balls. Place balls in layers in ungreased loaf pan, 4 1/2 x 8 1/2 inches. Pour Orange-Honey Glaze over all. Bake in moderately hot oven (400°F.) 30 to 35 minutes. Let bubble loaf cool 10 minutes in pan before serving. Remove from pan and serve hot. Makes 1 bubble loaf.
- \*If you don't sift or in the absence of other directions, spoon flour directly from container into a 1 cup dry measure, level off, then remove two level tablespoonfuls, according to USDA recommendations.

## Social Security For Farm Workers

Farm employers must report and pay the Social Security taxes on cash wages paid to each employee whose total annual wages amount to \$150 or more for agricultural labor. If an employee is paid cash wages for agricultural services 20 or more days during the year, the employer is also subject to this tax, the Internal Revenue Service said today. Form 943 is used to make these reports. An owner or tenant of a farm, acting as a landlord, may be required to pay self-employment tax on income received under a rental arrangement with another individual, if the land is used to produce agricultural or horticultural commodities. The owner is con-

sidered to receive self-employment income if he participates materially in the management or production of at least one of the crops raised on his farm. Share-farmers, often called sharecroppers, renters, tenants, and lessees, who operate farms they do not own, also are considered to be self-employed individuals and may be liable for the self-employment tax. The Internal Revenue Service said a so-called "crew leader", an individual who furnishes and pays agricultural workers for other persons, may be the employer of the workers in his crew. For more detailed information, telephone the nearest Internal Revenue Service office.

### LAMBDA CHI ALPHA PLEDGEE

Wilson Grady Teachey, son of Mr. and Mrs. W.W. Teachey of Wallace is a candidate for full membership in the national social fraternity, Lambda Chi Alpha.

### DISTRICT VI CONFERENCE

District VI of the Women of the Presbyterian Church will meet in the Faison Presbyterian Church in Faison on March 5. The theme of the meeting will be "Christian Worship." The program will begin at 9:30 a.m. with registration, and Mrs. Henry L. Stevens, Jr. of Warsaw, Presbyterian President will preside. Luncheon will be served by the Host Church.

Carter Saturday evening were Mr. and Mrs. Clarence Davis and children of Deep Run, Little Sonys Marie Powell of Warsaw spent a few days last week with her grandmother, Mrs. A. J. Scott. Mr. and Mrs. Claud Powell of Warsaw had supper with Mrs. A. J. Scott Friday evening. Sonys Marie returned home with them after a visit with her grandmother. Mr. and Mrs. William Turner and family of Mt. Olive and Mr. and Mrs. Ray Carter dined with Mr. and Mrs. Edd Carter Sunday at dinner. Mrs. O. W. Scott, Mrs. Clayton Pate and Mrs. J. I. Amon visited Miss Annie Swinson a patient at Wayne Memorial hospital Thursday. J. Nelson Kornegay of Goldsboro and Timmy Outlaw of Five Point spent a few days last week with their grand parents. Mr. and Mrs. Bennie Outlaw. Friday Mrs. Velma Scott, Mrs. Rachel Lee Pate and Mrs. Retha Carter visited Mrs. Melvin Potter at Duplin General hospital, Kenansville. Mr. and Mrs. Nelson Kornegay and family of Goldsboro and Mr. and Mrs. Bennie Outlaw visited at Wilmington Sunday with the Justin Kornegays. Mr. and Mrs. Ivey Summerlin spent the weekend with Mr. and Mrs. Willie Singleton and Preston at Jacksonville. Quarterly conference of Long Ridge F. W. B. Church will be held Saturday evening at 6 o'clock.

**REV. WADDILL**  
Rev. Thomas A. Waddill, husband of the former Lucille Howard of Kenansville, is taking a six weeks course in patient counseling at the School of Postural Care of North Carolina Baptist hospital at Winston-Salem. Rev. Waddill is pastor of the Spout Spring Baptist church at Spout Spring, Va. A native of Meherrin, Va., he is a graduate of V. P. I. at Blacksburg and Southeastern Baptist Theological Seminary at Wake Forest. The course in which he is enrolled is offered several times each year by the School of Postural Care to give pastors experience in dealing with the problems of sick people. They work on the wards under the supervision of hospital chaplains. Rev. Mr. Waddill's class will complete its work March 27.



# BEAN SEED For The Produce Growers

- |           |   |            |
|-----------|---|------------|
| Extender  | <b>QUALITY</b><br><b>CROSS</b><br><b>CROSS</b><br><b>SEED</b> | Valetine   |
| Harvester |   | Contender  |
| Wade      |   | Wadex      |
| Cranberry |   | Lima Beans |

## "New Beans Of Outstanding Merit"

**EXTENDER** — Round market variety similar to Wade in appearance. Better quality, more prolific earlier, straighter pods of good length and color. A real Top Quality Bean of the Wade type. Black. Seed.

**HARVESTER** — Round market variety, very prolific, used for shipping, canning and freezing. About one week to 10 days later than Extender. White Seed.

Ask your Dealer for our Idaho Grown Snap Beans in the Yellow Bag. "Bred and Produced for the Critical Grower."

## COMPLETE STOCK SEED FOR PRODUCE GROWERS & FARMER

# Cross Seed Company

Wilmington, N. C.

# Tested on the farm PREMIUM BRAND WEIL'S FERTILIZERS

... to grow BETTER CROPS on your soil THERE'S A WEIL'S BRAND to suit Your Crop and Suit Your Land

- |   |   |   |
|---|---|---|
| <b>WEIL'S A-1, 3-9-9</b><br>Weils A-1 Tobacco Grower has been tested on the tobacco growing soils of Eastern Carolina and proven to be "tops in the field" adaptable to all soil types. | <b>WEIL'S HORMO-FERT</b><br>Made in recommended grades for cotton, tobacco, corn, grain, truck crops and sweet potatoes. HORMO-FERT grows more and stronger roots, producing greater yields at less cost. | <b>WEIL'S RIPENS RIGHT SIDE DRESSER</b><br>The tobacco side dresser that has shown the way. Ask any farmer who has tried WEIL'S RIPENS RIGHT TOBACCO SIDE DRESSER in test with other side dressers. |
|---|---|---|



### We Manufacture Regular Grades of Fertilizer For All Crops

— We also have Fish Pond Special Fertilizer. All of our regular crop grades for Corn, Cotton, Truck, Soybean, Sweet Potatoes are especially blended with the various plant foods to make you a good crop. Each brand carries the six major and minor plant foods including magnesium and a minimum of 25% nitrogen from nitrate form.

Contact our agents or call direct for FREE soil analysis

## WEIL'S FERTILIZER WORKS



PLANT PHONE RE 4-2011  
OFFICE PHONE RE 4-1551

GOLDSBORO North Carolina