

# TOWN & COUNTY

## Personalographs

### SALUDA

Dr. D. L. Smith of Spartanburg has opened up his Baby Hospital for the season and we are glad to see him here again.

Mrs. T. H. Fisher of Columbia, S. C. has arrived and opened up her nice home here for the season.

Mr. and Mrs. C. G. Robinson of New Orleans, La., have arrived and straightened up things at Robinwood and Linwood for the summer.

Miss Hattie Howe of Charleston, has arrived and opened her summer home in Saluda.

Mr. E. W. S. Cobb Superintendent of Polk County Schools, and his family attended the graduation exercise at the Library Hall last Tuesday night.

Mr. and Mrs. Garner Clark have returned to their home in Spartanburg, S. C. after serving as teachers in Saluda Public School.

Miss Janie Matthew, also a Teacher of our school has returned to her home in Columbia, S. C.

Mrs. Wm. P. Cunningham and children of Hendersonville, spent the week end with Mrs. Cunningham's sister, Mrs. Preston.

Mr. Frank Page of Landrum, S. C. spent Sunday with Mr. and Mrs. J. A. Forrest who is keeping one of Mr. Page's little children, while Mrs. Page is recovering from an operation which she underwent at the Tryon infirmary some few days ago.

Mr. Dewey Heatherly has returned home after spending the winter in Florida.

Mrs. Dan W. Pace spent Friday in Hendersonville.

Mr. H. C. Thompson and daughter Lillian, spent Thursday in Lynn with Mr. Thompson's mother Mrs. Hinton Thompson, and sister Mrs. Thos. Cannon both of whom have been very ill.

Work has begun on the one hundred foot storage garage to be built for Mrs. S. D. Newton.

Mr. R. B. Staton has completed his new garage on Main Street and the new filling station is very near completion.

Summer tourists are beginning to emerge from the South and Saluda is looking forward to the greatest season ever.

### FOX MOUNTAIN

After being seriously ill for a number of weeks, Mrs. John Henry Ford died at the Rutherfordton Hospital last week. She leaves a husband and several children to mourn her loss.

The Rural Route will leave the highway at Mr. Belt Edwards' first

Monday in June and will enter the main road again at what is known as Fox Mountain School house. Messrs. James Smith, Henry Gibson, Bona Jackson, James Gibson, Jabe Laughter and Oatus Pack will move their mail boxes closer to their home.

Mrs. Daisy Jackson and daughter Miss Sallie visited Mrs. Henry Gibson Saturday afternoon.

Miss Alice Smith is visiting her brother Mr. George Smith near Campbell, S. C.

Mrs. George Pack and children visited her mother, Mrs. John Smith Sunday afternoon.

Miss Alma Edwards left last week to spend a while with her relatives in Inman, S. C.

Messrs. Gaith Selzer, Sam Wooten and Tom Simpson of Gastonia, N. C. were in this section this week on a fishing expedition.

Mr. and Mrs. John Gibson spent the weekend in Spartanburg, with relatives.

### SUNNY VIEW

Several from this section attended the Memorial Day services at Big Level Sunday. The singing being enjoyed by all.

Mr. and Mrs. Glover Stepp spent Saturday night at the home of Ed Bright at Rutherfordton.

Mr. and Mrs. Dock Jones visited Mrs. G. W. Bradley Sunday afternoon.

The farmers of this section are very busy with their crops.

Miss Bessie Helton spent Monday night with her grandmother, Mrs. G. W. Bradley.

Miss Maggie Jackson who has a position near Spartanburg spent Saturday night with her father J. L. Jackson.

Miss Lucille Taylor is spending a few weeks with relatives at Shelby, N. C.

William Biddy age 90 was laid to rest at Cooper Gap cemetery Friday. He leaves two sons and one daughter to mourn his loss and also other relatives and friends.

### PROMINENT GREENS CREEK MAN MARRIED

A recent wedding of unusual interest was that of Mr. James D. Swain and Miss Maude Hines. Mr. Swain is a well known and highly esteemed citizen of this community. He was a widower and has several children. The bride is a charming and accomplished young lady. She is the daughter of Mrs. Hattie Hines of Cowpens, S. C. where she has a host of friends who will be interested to learn of her marriage. We extend to the happy pair our best wishes and heartiest congratulations.

## Most Unpopular Man In Town

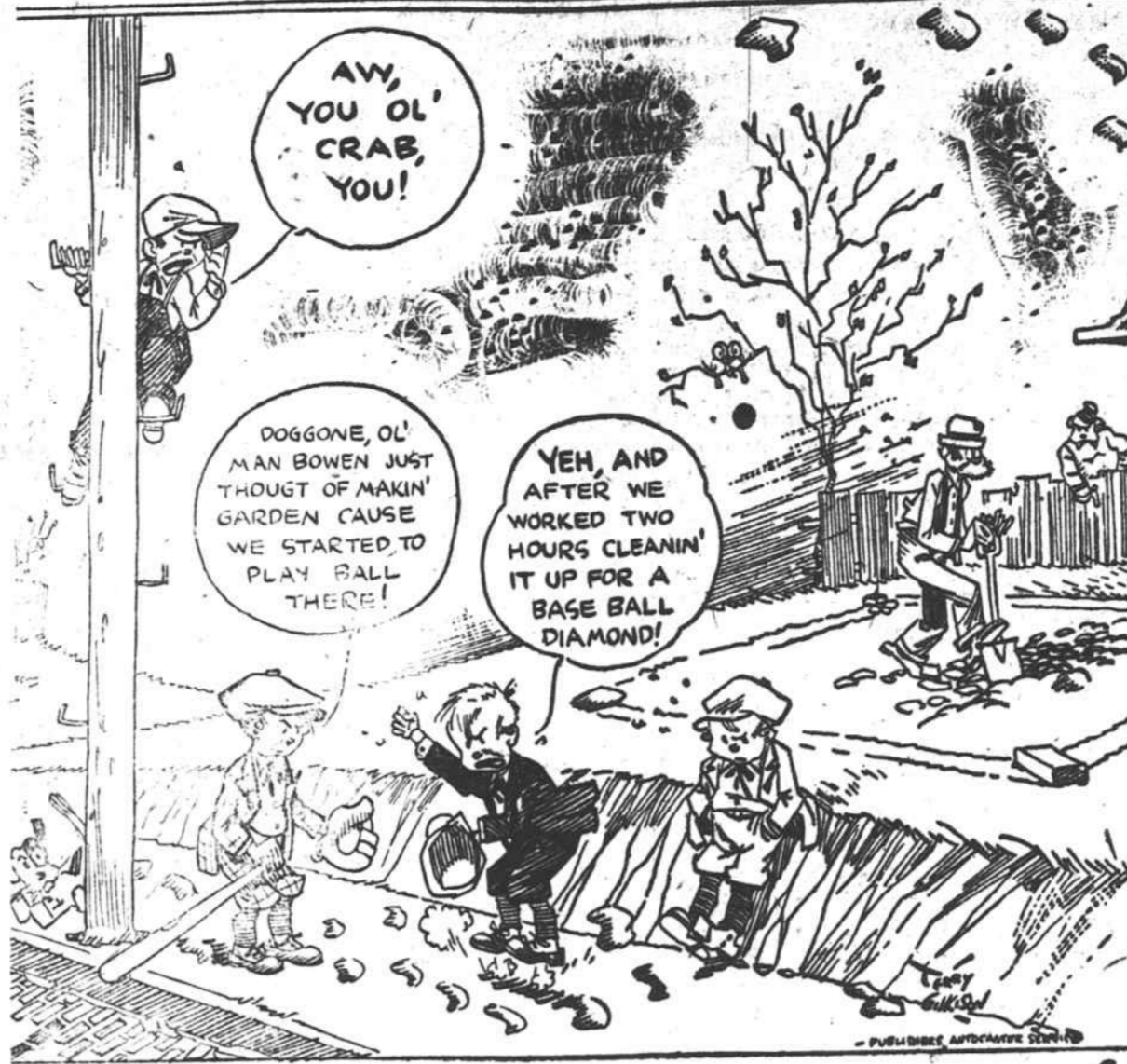

### THE TIP-TAKERS

In looking into the gambling casinos for the purpose of obtaining more taxation revenue, the French government learned that the proprietors of the places required their employees to surrender to them 50 per cent of the tips. At first glance this looks like a very cheap and greedy piece of business. But after all, isn't that in effect what all employers do the world over in instances where their workers are in the tip-taking class? They levy upon the employees by paying low wages. The difference between what they pay and what ordinarily would be paid is made up in tips. It all amounts to the employees getting their bits out of gratuities. You would not tip a stockholder of the Pullman company by putting silver in his hand. Nevertheless, the stockholder gets his tip.

### SOUTHERN FRUIT BLOSSOM PAGEANTS

Georgia peaches and Arkansas apples annually get a colorful advertising from their annual spring festivals and pageants to which thousands go to make merry. Oregon's rose festival, California's prune, raisin and orange festivals all help advertise different phases of the farming industry, says an Association of Manufacturers, which has been making a survey of farming pageants, festivals and days. Blossom time in Georgia's peach area is a never-to-be-forgotten event for the eye and nose. Arkansas apple blossoms tell a colorful story equally appealing to the senses, and the producing communities are not slow in capitalizing the advertising value

of color and scent. These orchards are run on the most modern scientific lines of farming that insure the highest class products for the most exclusive markets, frequent spraying, fertilization, cultivating, trucking by motor and cooling in rapid transit refrigerator cars being followed.

### BUILDING ACTIVITY BEGINS

To thousands of people the country over, the fact that home building is being accomplished in such large volume is pleasurable news, for despite the almost superhuman post-war efforts to replenish the lack of homes created by failure to build during the war, there are now none too many homes in this country. In a good many cities, there may now be a slight surplus of homes, but it would take very little to wipe out this surplus. Home seekers may well feel cheerful, therefore, over the activity in the home building industry. Prolongation of this activity means a lessening in the pressure of demand and insurance against abnormal rental charges.

### FARM PRODUCTION ENORMOUS

Farm production last year, with a value of \$12,404,000,000, exclusive of crops fed to livestock, had a relative exchange value in terms of non-agricultural commodities of \$7,642,000,000, according to estimates of the United States Department of Agriculture. This is an amount greater than that of any year since 1919 and is one percent above the exchange value of farm production during the pre-war years, 1910 to 1914. These figures are of interest, because ordinarily the purchasing power

of farmers is shown by index numbers.

These aggregate value estimates show very clearly the vast economic losses sustained by agricultural sections during the severe post-war deflation period. In 1919, the total exchange value of farm products, exclusive of crops fed to livestock, was \$8,165,000,000. In 1921 this exchange value was only \$6,221,000,000, representing a depreciation of nearly one-quarter in real value or in the aggregate buying ability of the nation's farmers. What effect this had upon economic conditions of the country as a whole can thus be readily visualized.

Millions Genuine Potato Plants. Porto Rico, Early Triumph, Pumpkin Yam, and Jersey sweets. 1000, \$1.00, 5000, \$7.50. First class plants and prompt shipment, guaranteed. SCHROER PLANT FARMS, Valdosta, Ga.

### World's Largest Cave

Mammoth cave, Kentucky, is considered the largest cave in the world in that it has the longest avenues and has been more completely explored than other caves. The Carlsbad caverns contain the greatest number of chambers.

### Motor Engine Speeds for 600 Hours

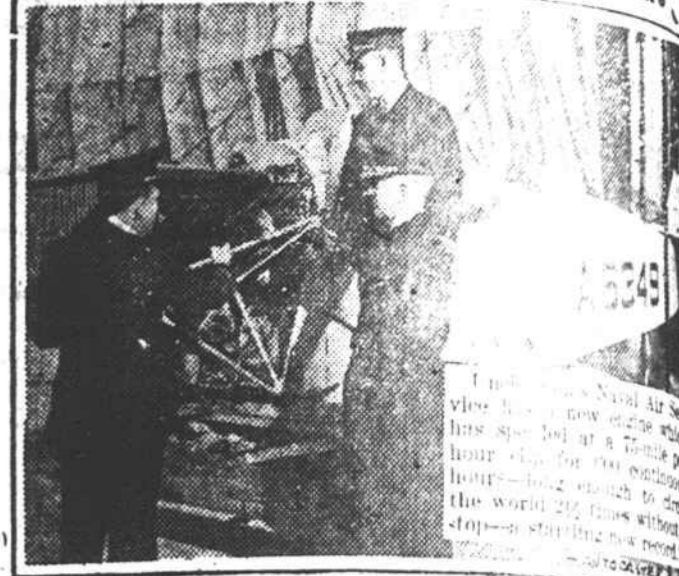

## The FINEST FRUITS of the GARDEN

Spring From Pure Seed. We have SEEDS of every variety suited to every soil and need.

### FOR YARD - GARDEN - FARM

For many years our store has been

THE HOME OF

QUALITY SEEDS - POULTRY FEED

Supplies of all kinds

## LIGON'S DRUG STORE

Spartanburg, S. C.

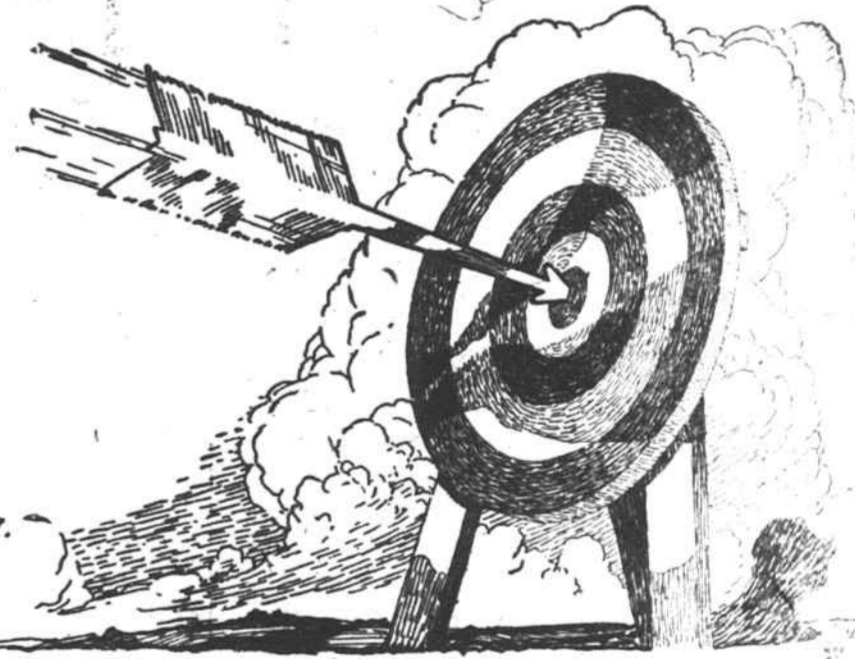

## Straight to the Mark

### Tea for Two

The "tea for two" phrase is a homey sentence. It implies ease, relax from the strife of life, comfort and plenty. It sounds comfortable and it is—in more ways than one.

The "T" for two we advocate most, however,—is the "T" in Thrift. When husband and wife face facts and recognize the principle of constructive building, for peace, happiness and plenty—they will whole-heartedly heed this message and make Thrift an every-day practice.

Spend just a little less than you make—bank the difference and once you have money in the bank many ways will open for you to make good sound investment—and add another income to help build for your future.

We pay 4 per cent on Savings

Capital \$25,000

Surplus over \$6,000

Resources over \$200,000

No loans are made by this bank to any of its Officers or Directors.

G. H. HOLMES President

J. T. WALDROP Vice President

WALTER JONES Vice President



F. LITTLE Cashier

V. A. BLAND Asst. Cash.

MORGAN MORRIS Asst. Cash.

## PEOPLES BANK AND TRUST COMPANY

Member American Bankers Association

Tryon, North Carolina

When Better Automobiles Are Built, Buick Will Build Them

### No. 15

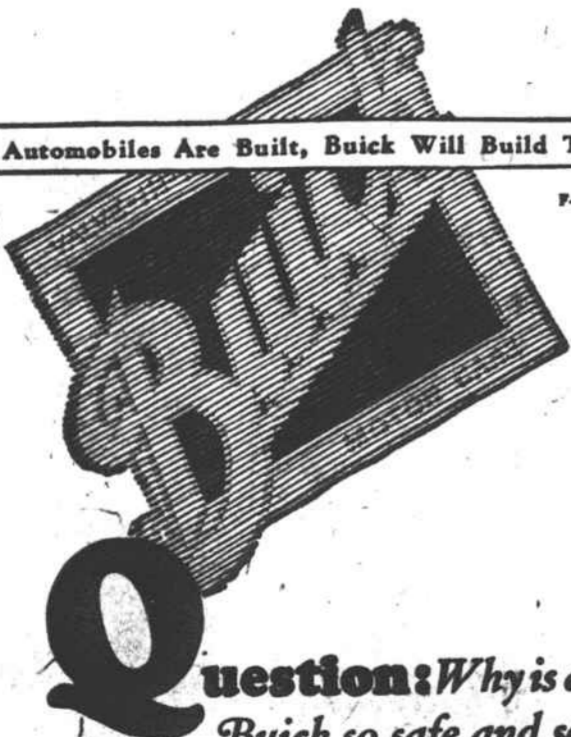

Question: Why is a Buick so safe and so easy to steer?

Answer: Because of Buick's wonderful steering mechanism. It is the most expensive type now installed on any motor car—and worth the difference because it adds to Buick performance still another point of superiority.

Forest City Motor Co., FOREST CITY, N. C.

When better automobiles are built, Buick will build them

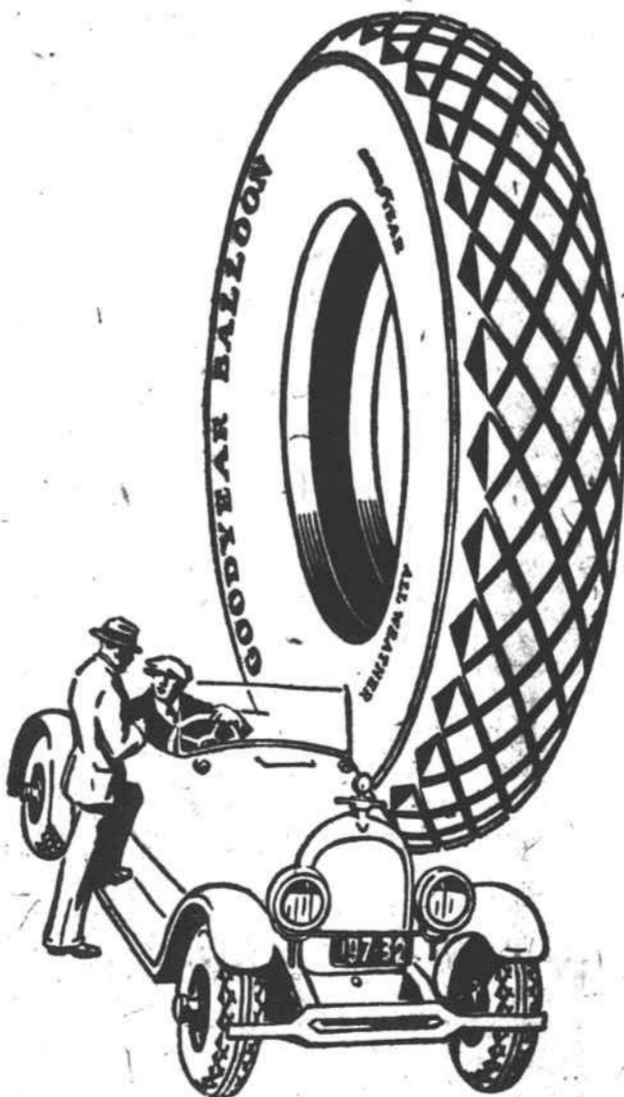

## Are You Getting The Tires You Want?

The Goodyear line Contains a tire that will fit your purse as neatly as it will fit your rim.

And you can bank on its quality—genuine Goodyear thru and thru. Tell us what you are willing to pay, and we'll hand over a Goodyear. We carry a line of grease, oils, genuine Ford parts and accessories.

Garage at Midway and Columbus

Hines Motor Company

R. 4, CAMPOBELLO, S. C.