

**BROUGHT DAMAGES
NORTHERN BERRIES**

(Continued from Page One)
Decline in relief rolls was indicated by the reports from several cities. In San Francisco, 9,000 were absorbed by private business during the week. An increased demand for skilled workers occurred in Cleveland where 5,000 families were taken from relief in the January to April period. Expansion of employment and pay-rolls both was reported by St. Louis where the farm help demand increased, but activity in the coal fields declined. The same city also experienced an acute shortage of house painters and paper hangers. The Dallas report said 200 had quit National Youth projects to accept private jobs. A shortage of qualified mechanics was reported in Springfield, Mass., and April placements in Louisville were the largest since June, 1934. A similar situation prevailed in Wilmington. Nearly 200 families were dropped from the Detroit relief rolls.

Industrial expansion was in evidence on several fronts. Plate glass activity continued

to exceed last year's record-breaking performance in Pittsburgh, while railroad car orders for the five months were expected to exceed any full year since 1930. Steel mills were considering vacations with pay for employees. The West Pennsylvania Power Co. announced a \$5,500,000 program at Springdale. Automotive production was well sustained in the Cleveland area, where aircraft, valve and paint manufacturers were also running well ahead of last year. Activity in the Akron tire plants was at peak. The Detroit report said the eleventh consecutive increase in automobile production resulted in industrial power sales reaching a new high for the year. Flour sales were up in Minneapolis; a \$250,000 brewery expansion was announced in Buffalo; several distillery expansions proceeded in the Louisville area. Five new industries and seven expansions were reported by Los Angeles, including \$1,500,000 enlargement by the Technicolor Corporation.

Third set of locks needed by navy at Panama, Reeves holds.

Legal Advertising

NOTICE OF SALE

Under and by virtue of power and authority vested in the undersigned Receivers by Order of the Superior Court signed by His Honor, Henry A. Grady, on the 20th day of February, 1936, directing a sale of the hereinafter described tracts of land, and in pursuant to said order the undersigned Receivers will offer for sale and sell for cash to the highest bidder, at the courthouse door in Kenansville, N. C., on JUNE 1, 1936 at or about the hour of 1:00 P. M., the following described tracts or parcels of land:

First Tract: Adjoining the lands of A. McL. Graham et al and situated on the East side of the Wilmington and Raleigh Public Road near the corporate limits of the Town of Wallace, bounded as follows: Beginning at a stake on the aforesaid Public Road, A. L. McGowan's corner, said beginning point being 145 feet from the original corner between E. R. Graham and A. McL. Graham, in the division of the D. McL. Graham Home Tract, and runs thence with the said Wilmington road S. 15 E. 130 feet to a stake, the intersection of a ditch, A. McL. Graham's corner; thence with A. McL. Graham's line, a ditch; N. 80 E. 259 feet to intersection of another ditch; thence said other ditch N. 4 W. 128 feet to another ditch; thence said other ditch N. 87 W. 28 feet to a stake in said ditch, A. L. McGowan's corner; thence with McGowan's line S. 80 W. 255 feet to the beginning, and being known as lots Nos. 2 and 3 as shown on plat of A. McL. Graham line made by L. E. Whitfield on Oct. 15th, 1913 and recorded in Deed Book 154 at page 599 of Duplin County Register's Office, and being the same land conveyed to A. L. McGowan by E. C. Williams and wife as shown by Deed recorded in Book 230 at page 152, Registry

of Duplin County.

Second Tract: Beginning at the crook of the road, the original corner between B. R. Graham and A. McL. Graham in the division of the D. McL. Graham Home Place, and runs thence with the aforesaid Public Road S. 15 E. 145 feet to a stake in edge of said road, corner of lot sold by A. McL. Graham to E. C. Williams; thence with Williams line E. 80 E. 255 feet to a stake in a ditch; thence the ditch, B. R. Graham's line N. 71 degrees 35 minutes W. 314 feet to the beginning and being known as Lot No. 1 as shown on plot of land of A. McL. Graham made by L. E. Whitfield dated Oct. 15, 1913, and recorded in Book 154 at page 599.

Third Tract: Beginning at the aforesaid Public Road, the intersection of a ditch, said beginning point being 130 feet from the end of the first call of the "Third Tract", above described and runs thence with a ditch C. E. Williams line N. 80 E. 259 feet to the intersection of another ditch; thence said other ditch N. 4 W. 128 feet to another ditch; thence with said other ditch S. 87 E. 75 feet to a creek N. 78 degrees 40 minutes E. 250 feet to a creek S. 87 E. 597 feet; thence N. 63 E. 280 feet to the run of little Rockfish Creek; thence down the run of said creek as it meanders to the new road opened across said creek by A. McL. Graham; thence with said new road S. 86 degrees 85 minutes W. 1137 feet to a creek; thence S. 81 degrees 50 minutes W. 480 feet to the Wilmington and Raleigh Public Road; thence with said road N. 15 West 522 feet to the beginning, containing 23 acres, being the same land described in a Deed from A. McL. Graham and wife to A. L. McGowan, recorded in Book 230 at page 127, Registry of Duplin County.

Fourth Tract: Beginning at the Western edge of Public

Road leading from Dr. Graham's to Teachys in the Northern line of Carr Street, and runs with said Northern line S. 75 W. 240 feet to Graham Street, thence with Eastern edge of Graham Street, N. 15 W. 150 feet to M. O. Powell's corner; thence with said E. O. Powell's line S. 64 E. 109 feet; thence with another said Powell's line N. 15 W. 185 feet to another of M. O. Powell's corners; thence with another said Powell's line N. 75 E. 140 feet to another of said M. O. Powell's corners; thence with another of said M. O. Powell's line N. 15 W. 140 feet to the Southern line of Cliff Street, thence with Southern line of said Cliff Street N. 15 E. 801 feet to the Western edge of said Graham and Teachys Road; thence with the Western edge of said road, S. 10 W. 460 feet to the beginning, containing 2 15-100 acres. Being the same land described in a deed from B. R. Graham and wife to A. L. McGowan, recorded in Book 209 at page 501.

Fifth Tract: Adjoining the Blanton lands, the land of R. H. Wells and others. Beginning at a persimmon tree in the banks of Rockfish Creek, the Blanton corner; thence that line North 1 East 116 poles to a stake, I. M. Powers corner; thence his line N. 82 1-2 West 27 poles to a stake; thence N. 40 E. 45 poles to a stake; thence N. 6 1-2 West 2 poles to a stake; thence N. 81 East 2 poles to a stake; thence N. 40 East 42 poles to a stake; thence N. 40 East 68 poles to a stake; thence S. 52 East 27 1-2 poles to a stake and pine; thence with the Peter Wilson line N. 78 W. 111 poles to a stake at the run of Rockfish Creek; thence down said creek to the beginning, containing 286 acres be the same more or less.

Sixth Tract: Being lots Nos. 4, 9, 30, 35, and 40, according to map or plat of the lands of Mrs. Ellen A. Boney, deceased, made by J. W. Blanchard, Civil Engineer, which said map or plat is recorded in the Office of the Register of Deeds of Duplin County in Book 216 at page 130. The above lots being a portion of the lands conveyed to Louise Boney by deed from heirs at law of the said Mrs. Ellen A. Boney, deceased, which said deed is recorded in the Office of the Register of Deeds of Duplin County in book 272 at page 171, to which reference is hereby made for a better description of lands herein conveyed.

This sale is made subject to any unpaid taxes or street assessments due on the same. Advertised this the 30th day of April, 1936.

JOHN A. GAVIN,
ROBERT C. WELLS,
Receivers
May 7-14-21-28 —807

NOTICE OF SALE

By the virtue of power in a Deed of Trust from Roy Dixon

and wife Rebecca F. to Leroy B. Carter, dated Aug. 1, 1931, Deed book 337, page 69, and also Deed of Trust from same grantors and Ralph Dixon and Ruby, wife, to George R. Ward, Trustee, dated July 1, 1935, Deed book 364, page 517, Registry of Duplin County, default having been made in the payment of the debt secured thereby the undersigned will sell to the highest bidder, for cash, at the courthouse door, Kenansville, N. C., on Monday, May 25, 1936, at 12 o'clock, noon, lands situated in Island Creek township, Duplin County, North Carolina, described as follows:

1st Tract: Containing 8 acres, and particularly described in Deed from E. J. Johnson, Commissioner, to Hood, Commissioner of Banks, Ex Rel Farmers Bank and Trust Company of Wallace, Inc., book 375, page 148.

2nd Tract: Containing 7 2-3 acres, more or less, and particularly described in Deed from Margaret J. Jones to Roy Dixon, Book 251, page 442, Registry of Duplin County.

3rd Tract: Containing 8 acres, and particularly described in Deed from J. J. Moore to Rebecca F. Dixon, book 216, page 78, Registry of Duplin County. Each of the above tracts of land are particularly described in the deeds of trust first above mentioned.

This April 22, 1936.

LEROY B. CARTER,
Trustee,
GEORGE R. WARD,
Trustee.
April 30, May 7-14-21 —806

NOTICE OF SALE

Under and by virtue of authority contained in a certain Mortgage Deed executed by Lucy Savage, recorded in the office of the Register of Deeds of Duplin County in Book 226, page 308; Default having been made in the payment of the indebtedness thereby secured, I will sell at public auction for cash to the highest bidder at the court house door in Duplin County on Monday, June 8th, 1936, at twelve o'clock noon, the following described tract of land, to-wit:

Beginning at a stake in the run of Rockfish, Williams' line and runs thence Williams' line about north 5 east 122 poles to two pines; thence said Williams' line north 18 1-2 west 22 2-5 poles to a stake, M. T. Savage's corner; thence M. T. Savage's line north 15 5-east 92 poles to a stake in Maury Ward and J. C. Mallard's line of S. E. Mathis tract; thence Ward and Mallard's line south 45 east 3 9-10 poles to a stake, C. R. Savage's corner; thence C. R. Savage's line south 9 west 229 1-2 poles to a stake in run of Rockfish; thence Williams' line to the beginning, containing 20 acres more or less.

D. H. WILLIAMS,
Mortgagee.
May 14-21- 28 June 4 —808

**Political
Announcements**

FOR COMMISSIONER

I hereby announce my candidacy to succeed myself as a member of the Board of County Commissioners of Duplin County, subject to the wishes of the Democratic voters to be expressed in the Primary on June 6th. Any support accorded me will be appreciated.

Very sincerely,
J. LAWTON MILLER

FOR COMMISSIONER

I am a candidate to succeed myself as a member of the Board of County Commissioners of Duplin County, subject to the wishes of the Democratic voters as expressed in the Primary. Your support, and vote on June 6th, will be appreciated.

Sincerely,
JOHN D. ROBINSON

FOR COMMISSIONER

The undersigned is a candidate to succeed himself as a member of the Board of County Commissioners of Duplin County, subject to the wishes of the Democratic voters to be expressed in the Primary. Your

support prior to and vote on June 6th will be appreciated.

Respectfully,
FRED J. BAARS

FOR COMMISSIONER

I am hereby announcing my candidacy for membership on the Board of Commissioners of Duplin County, subject to the Democratic Primary to be held on June 6th. If nominated and elected I pledge my faithful performance of the duties involved. Any support accorded me will be appreciated.

DR. I. L. HAWES

ANNOUNCEMENT

The undersigned is a candidate for the Democratic nomination for County Commissioner of Duplin County, subject to the Democratic voters in a primary to be held on June 6th, 1936.

Your friendship and support will be appreciated and if nominated and elected I will endeavor to perform the duties invested in me as your County Commissioner to the best of my ability.

Very sincerely,
JNO. R. CROOM

FOR COUNTY COMMISSIONER

I hereby announce myself as a candidate for County Commissioner of Duplin County, subject to the will of the voters and the Democratic Primary to be held on June 6th.

Your vote and support will be appreciated and if elected I promise to carry out the duties of the office to the best of my ability, keeping in mind at all times the interest and welfare of the citizens of Duplin County as a whole.

STACY R. CHESTNUTT

ANNOUNCEMENT

The undersigned is a candidate for the Democratic nomination for Solicitor of the General County Court of Duplin County. Primary to be held on Saturday, June 6. Your friendship and support will be greatly appreciated. If nominated and elected I will perform the duties of the office to the best of my ability.

Very sincerely,
GEORGE R. WARD

FOR SOLICITOR GENERAL COUNTY COURT

Subject to the will of the voters of Duplin County, I hereby announce myself a candidate for the office of Solicitor of the General County Court, in the Democratic primary to be held June 6th, 1936.

If elected to this office, I promise to Duplin County and to the State of North Carolina, complete and conscientious fulfillment of all its duties, to the best of my knowledge and ability.

I am asking the voters of the county for this office on my own free will and accord and upon my own personal qualifications and merits; Therefore, any and all support that may be given me during the campaign and on June 6th, will be fully appreciated.

ROBERT L. WEST,
Attorney,
Warsaw, N. C.

FOR SOLICITOR

To my friends and voters in the forthcoming Democratic Primary of June 6, 1936, I hereby announce myself as a candidate for the office of Solicitor of Duplin County's General Court. I will greatly appreciate any and all support that anyone may render me during this campaign and for their vote on June 6th. If nominated and elected to this position, I promise all the people of Duplin County to fulfil the duties of this office according to my oath, fearlessly, honestly, and conscientiously to the best of my ability, mixed with reason, good judgment and common sense.

WM. E. POWELL

To the People of Duplin County:

I hereby announce my candidacy for the office of Sheriff of Duplin County, subject to the will of the voters to be expressed in the Democratic Primary on June 6th.

As your Sheriff I have endeavored to uphold the peace and dignity of law and order in this county, and I promise a continuation of that duty, if nominated and re-elected to the high office of Sheriff.

Respectfully,
D. S. WILLIAMSON

FOR SHERIFF

I hereby announce myself a candidate for the office of Sheriff of Duplin County. Primary to be held on June 6, 1936. Your friendship and support will be greatly appreciated. If nominated and elected, I will strive to perform the duties of the office to the best of my ability.

ility.

ALEX D. KORNEGAY.

FOR HOUSE OF REPRESENTATIVES

I hereby announce myself for the Lower House of the Legislature.

Your friendship and support will be greatly appreciated.

Very sincerely,
MRS. MARSHALL WILLIAMS

FOR HOUSE OF REPRESENTATIVES

To the Democratic Voters of Duplin County:

Due to the insistence of many friends I hereby announce my candidacy for member of the House of Representatives from Duplin County subject to the will of the people to be expressed in the Democratic primary on June 6th.

My record as a life-long Democrat and a worker for the party is well known. I would like to be honored as a representative from Duplin County, and if nominated and elected I shall be mindful of my duty to the people of my County as a whole.

I shall greatly appreciate the support of my friends in the primary.

G. H. BLANTON

To the Democratic Voters of Duplin County:

I hereby announce my candidacy for member of the House of Representatives subject to the Democratic Primary to be held June 6, 1936. If nominated and elected, I pledge myself to fairly and honestly represent the people of Duplin County.

Your vote and influence will be appreciated.

C. E. QUINN

FOR COMMISSIONER

To The Democratic Voters of Duplin County:

I hereby announce my candidacy for membership on the Board of County Commissioners, subject to your wishes to be expressed in the Primary to be held on June 6th. Any support given me will be greatly appreciated, and if nominated and elected I promise to faithfully perform the duties involved to the best of my ability.

Respectfully,
J. L. QUINN

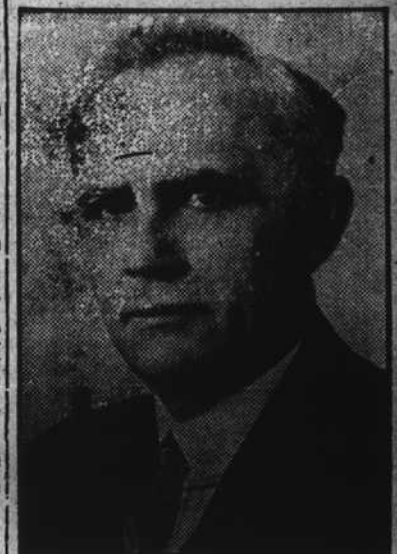

H E A R

John A. McRae
CANDIDATE FOR DEMOCRATIC NOMINATION FOR GOVERNOR

At County Court House

Wednesday, May 27th,
3:00 P. M.

BARDEN FOR CONGRESS

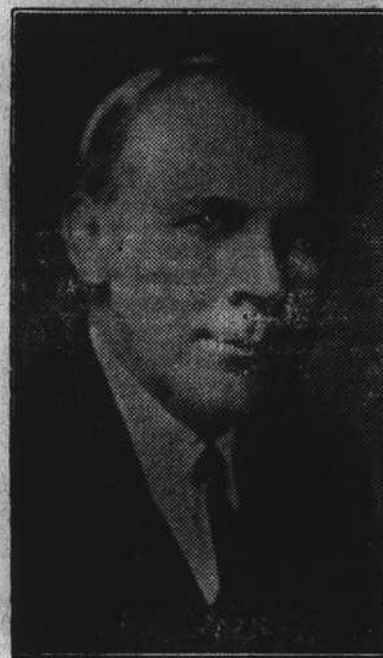

Graham A. Barden

CANDIDATE FOR RENOMINATION AS CONGRESSMAN FROM THE THIRD CONGRESSIONAL DISTRICT

My record in Congress, my consistent support of President Roosevelt and the Democratic Administration, my activities in the interest of Agriculture, improvement of Waterways, Public Buildings, Federal Aid to Roads, Veterans' Legislation, Veterans' Claims and the President's Security Bill, which includes Old Age Pensions, I believe justifies my asking for the support of the Democratic voters of this district in the Primary to be held June 6th.

(Political Advertising)

DEMOCRATIC PRIMARY — JUNE 6TH

FOR STATE AUDITOR:

X Geo. Ross Pou

THE IDEAL CANDIDATE

A father, and a life-long friend of the schools. A farm-owner who knows the farmers' needs. A business executive of proven ability.

(This advertisement paid for by World War Veterans who served in the World War with George Ross Pou.)

(Political Advertising)



**Don't
EXPERIMENT!
Bring Your
Troubles To Us.**

If your motor is giving you trouble, See us. Our motor Analyzer will quickly find the trouble without cost to you and the necessary repairs will be less expensive. We are also equipped to do expert ACETYLENE AND ELECTRIC WELDING - MOTOR REBUILDING - MACHINE SHOP WORK - BODY REPAIRING - PAINTING - EXPERT CARBURETOR REPAIRING - GLASS CUTTING AND GRINDING - "B-K" BOOSTER BRAKES INSTALLED AND SERVICED

We also sell the well known C & D Batteries, Yale and Goodyear Tires and Tubes (all sizes)

PUROL GAS AND OILS

Feed Grinding a Specialty—Short and Long Distance Hauling

WHEN YOUR CAR NEEDS A DOCTOR—SEE US

Hoffler & Boney Garage

WALLACE, N. C.