



This 'n That, But New Orleans, Wow!

By JERRY SCHUMACHER

Being in a hurry the other evening, I asked Penny to lay out a shirt for me, then in a hurry I raised holy knob because I couldn't find my cuff links, so finally I hollered to Penny, "Where the heck are my cuff links?" Real quiet-like she said, "In your shirt." How many times has a similar thing happened to you, looking everywhere but the right place?

Wonder why that in New York City one can make a stop light right and then travel 10 miles uptown on the same light, but in Morehead City it is impossible to get through four blocks of stop lights without being fouled up the most?

All my life I have heard about Army brass being so stiff and formal. Well the other night we had a few here in Morehead, at the section base. It seems that they were starting a National Guard unit and to start it off right General Manning, a couple of colonels and various other dignitaries, plus our Mayor George Dill were on hand, and yours truly to record the event for posterity with my rusty camera.

So while telling the boys where to stand, a colonel holler-

ed, "Yankee, what are you doing down here?" So for once in my stupid life I said the right thing without thinking. I said, "Colonel, I like the people around here, that's why." Then, to break the quiet, I said, "Colonel, where are you from?" He said, "I'm from Raleigh, Jerry. My name is Willis and I was born at Davis."

The most heartbreaking thing in the world to a golfer is when it rains on Wednesday afternoon.

Believe I'll make a million by inventing a compass for dyed-in-the-wool southerners; nothing but south's on it. Yep, four souths. What the heck, that's the only direction worth traveling in anyway.

A fellow walking down the waterfront, talking to himself, looked up and saw me and said, "Just wearing my first pair of glasses, and I can't see a darned thing. You know, I don't mind dying, and I don't mind getting old, but confound it, I just hate to keep falling to pieces."

Heard at the golf shop, "With my handicap, who needs to practice?" See JERRY, Page 5, Sec. 2

Hospitals Sponsor New Hospitalization Enrollment

Carteret County residents will have a special opportunity to obtain Blue Cross hospitalization on a non-group basis this month. Hoyle L. Greene and I. M. Whisnant Jr., administrators of the Morehead City and Sea Level Community Hospitals, announced today.

Morehead City and Sea Level Community Hospitals are cooperating with the Durham Blue Cross Plan, Hospital Care Association, in the campaign to extend Blue Cross service to more people in this area.

Mr. Greene and Mr. Whisnant issued the following statement regarding the enrollment:

"Blue Cross is the only hospitalization plan fully approved by the North Carolina Hospital Association and the American Hospital Association. The Morehead City Hospital and the Sea Level Community Hospital fully endorse Blue Cross and urge local people who do not have this protection to join during the special campaign which Hospital Care Association is conducting in Carteret County. Blue Cross is the best hospital protection that you can buy. No family should be without it."

The administrators emphasized that the purpose of the drive is to give people who are not interested in or eligible for group enrollment an opportunity to get Blue Cross on a non-group individual family plan.

"No matter where you work, you will not have to join a group to get Blue Cross during this campaign," the administrators said. "Persons who are unemployed or self-employed are also eligible." Heretofore persons working in a group of five or more people have not been able to join Hospital Care Association on a non-group contract.

The enrollment will be open to everyone under 65 years of age and in good health. Persons who are accepted for membership during the month of October will be covered as of Nov. 1. There will be a 10 months' waiting period for maternity benefits, six months for tonsils and adenoids. Pre-existing conditions will be covered after two years.

Morehead City and Sea Level Community Hospitals will serve as local information and enrollment

headquarters for the campaign.

Mr. Greene and Mr. Whisnant said anyone who is interested in getting further information or an application for membership should get in touch with them at the hospitals. Local doctors' offices and drug stores will also have Blue Cross literature available to the public during the enrollment period.

Leading Strings

Grand Rapids, Mich. — (AP) — Kindergarten teacher Katherine Van Houtum saw to it that she lost none of her small charges in a crowd of 2,000 at a civic affair. She tied them together with twine in sets of five and gave one end of the string to each of five adults in her group.



Oct. 6 — Mr. and Mrs. Eric Gaskill of Allentown, Pa., are spending a few weeks with Mr. Gaskill's sister, Mrs. Weldon Salter, and Mr. Gaskill's brother, the Rev. Kenneth Gaskill. Mr. and Mrs. James T. Gaskill, Mr. Delmas Gaskill and Mrs. Horace Gaskill went to Staten Island, N. Y., Sunday to see their brother, Horace, who is ill in the hospital. They are planning on bringing him back to a hospital in this state.

Mr. and Mrs. Maltby Taylor, Mr. and Mrs. Allen Taylor and two daughters, Pearl and Thelma, and Mrs. Lula T. Mason attended a Primitive Baptist Association held in Tarboro. They reported a fine trip. Quite a number of people from here attended a singing convention at Stacy Sunday. Miss Ruth Taylor and Hubert represented Sea Level, with a song. Mr. and Mrs. H. B. Willis attended the ball game at Smyrna Sunday. Mr. Gardner Salter is in St. Luke's Hospital in New Bern for treatment. Mr. and Mrs. Hershall Allen Taylor and son, Dale, spent the weekend with Mr. Taylor's parents.

Mr. and Mrs. H. C. Taylor. Miss Lena Taylor was also home for the weekend. Mr. and Mrs. Elmer Mason and Mrs. Mason's mother spent a while in this community Sunday. Capt. Wm. H. Rose of Beaufort, visited his sister, Mrs. Maltby Taylor, Sunday and stopped by to have Dr. Webb check him over. We are glad he is improving from a recent illness. Col. and Mrs. Ned Noyes of Fernandina, Fla., are expecting to arrive here Tuesday afternoon to spend a few days with his brother, Frank Noyes. Steel for the famous Damascus blades of the ancient world was made in India.

Special Notice

to citizens of Carteret County And Vicinity

SEMI-ANNUAL

BLUE CROSS NON-GROUP ENROLLMENT NOW OPEN TO EVERYONE UNDER 65 AND IN GOOD HEALTH

NO MATTER WHERE YOU WORK YOU MAY JOIN BLUE CROSS DIRECT IN OCTOBER

Now almost everyone can get Blue Cross coverage on an individual non-group family plan. If you are unemployed or self-employed—even if you work in a group with more than five employees—you can still join Blue Cross under this special non-group plan. The only requirements are that you be under 65 years of age and in good health. Dates for this special non-group enrollment are October 1-31.

Blue Cross is the hospitals' own plan. It is the only plan officially approved by the American Hospital Association and the North Carolina Hospital Association. Operated under the supervision of the North Carolina Insurance Department. Over 45 million Americans—one out of every four—now have this protection against unexpected hospital bills.

With the chances one to three that someone in your family will go to the hospital this year—you need Blue Cross protection today, more than ever before. So don't wait until it is too late. Get this special non-group plan for your family. Fill out the application shown below, and mail it to the Hospital Care Association, Durham, North Carolina. Do it today.



LOOK HOW THIS SPECIAL NON-GROUP PLAN PROTECTS YOUR FAMILY AGAINST HOSPITAL AND DOCTOR BILLS

WHAT BLUE CROSS COVERS

DAYS OF CARE

70 DAYS OF HOSPITALIZATION per 12 months each cause except nervous and mental cases and polio which are limited to 30 days. Pulmonary tuberculosis is limited to 30 days in lifetime of member.

PAID IN FULL IN MEMBER HOSPITALS

Use of Operating Room, Anesthesia by Hospital Employee, Delivery Room Service (Family Certificate), Anesthesia for Delivery, (Hospital Employee—Family Certificate), Dressings, Splints, Plaster Casts, Transfusion set-up (not blood or plasma), Basal Metabolism Examinations, Electrocardiograms, Central Supply Room Services, Emergency Out-patient Service for Accidents—if treated within 72 hours.

HALF THE COST PAID IN MEMBER HOSPITALS All Laboratory Services, Routine and Special, All Drugs listed in Pharmacopoeia Formulary or "New and Unofficial Remedies," All X-Rays, All Oxygen Therapy.

SURGICAL BENEFITS

Up to \$150.00 per operation—PAID WHETHER YOU ARE IN A HOSPITAL OR NOT.

MATERNITY CARE

Covered after 10 months continuous membership on the Family Plan. Some schedule of benefits for maternity as for other causes. Special allowance for Premature Baby Incubator Care—up to \$5.00 daily for up to 30 days.

ONLY THESE FEW RESTRICTIONS

10 Months Waiting Period For Maternity, 6 Months for Removal of Tonsils and/or Adenoids Age Limit for Enrollment—64

OTHER ADVANTAGES OF BLUE CROSS

- No Medical Examination Required
- Pre-Existing Conditions Covered After Two Years Continuous Membership
- No Reduction in Benefits At Age 65
- Your Certificate Will Not Be Cancelled Because You Use It
- Pays Direct to Hospital and Doctor
- Admits You to Member Hospitals Without Cash Deposit
- Good in General Hospitals Anywhere in U. S.
- No Extra Enrollment Fee

AND MANY OTHER EXCLUSIVE FEATURES

QUARTERLY DUES			
\$6 Room and Board	One Person	\$8.10	Family
\$150.00 Surgery		\$8.10	\$20.70

Maternity Care is available only when the family rate of dues is being paid.

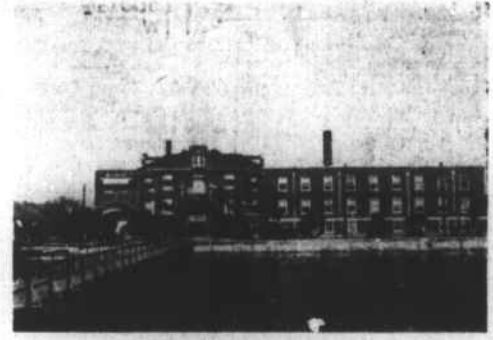

Endorsement

"Blue Cross is the only hospitalization plan fully approved by the North Carolina Hospital Association and the American Hospital Association. The Morehead City Hospital and the Sea Level Community Hospital fully endorse Blue Cross and urge local people who do not have this protection to join during the special campaign which Hospital Care Association is conducting in Carteret County. Blue Cross is the best hospital protection that you can buy. No family should be without it."

Hoyle L. Greene Administrator MOREHEAD CITY HOSPITAL I. M. Whisnant, Jr. Administrator SEA LEVEL COMMUNITY HOSPITAL

HERE IS YOUR APPLICATION— FOR BLUE CROSS PROTECTION FOR YOUR FAMILY

CLIP THIS APPLICATION AND MAIL IT TODAY!

When you mail this application you can forget about hospital bills forever!

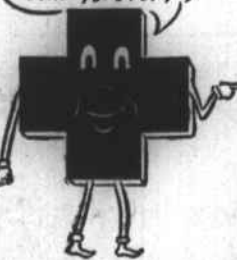

Fill out this application, attach your check or money order and mail to address shown below. Applications accepted in October will be effective November 1.

ANYONE HAVING DIABETES, HEART DISEASE, EPILEPSY, CANCER OR TUBERCULOSIS IS NOT ELIGIBLE FOR A CERTIFICATE

APPLICATION FOR NON-GROUP CERTIFICATE with THE HOSPITAL CARE ASSOCIATION, INC.

Name (Last) (First) (Middle) Date of Birth (Day) (Month) (Year) Age

Address (Street) (Town) (County) (State) Male Female

Firm Where Employed Number of Employees

I am Single \$8.10 Separated No Children Under 18 Yrs \$8.10

Married \$20.70 Separated With Children Under 18 Yrs \$20.70

Quarterly Dues—Check The Type That Applies In Your Case

*Married persons must enroll under family contract (includes spouse and unmarried children real or adopted under 18 years).

I, the undersigned, for myself and family, (if any) do hereby apply for a certificate of membership with The Hospital Care Association Inc., of Durham, N. C. I understand that the rate of dues charged for the certificate applied for does not contemplate payment of pre-existing conditions and the certificate, if issued, will not cover payment of any hospital or surgical charges resulting from or made necessary by any condition contracted prior to or existing at the date of this application, until 30 months continuous membership has elapsed. I further understand that the certificate, if issued, will be effective on the date shown on the identification card.

Date _____ Signature _____ Please Print. I Enclose Check Money Order

The Blue Cross Plan

HOSPITAL CARE ASSOCIATION

DURHAM, NORTH CAROLINA

Crossword Puzzle

- ACROSS
- Chart
 - Existed
 - Siberian river
 - Organ of hearing
 - So be it
 - Ireland
 - Walking
 - Discover
 - Severe
 - New Zealand tree
 - Source of metal
 - Slaves
 - Jumbled type
 - Bracing medicine
 - Also
 - Own
 - Recorded
 - Fall
- DOWN
- English letters
 - And not
 - Composer of "The Merry Widow"
 - Railway: abbr.
 - Sharpen
 - Not in
 - Possessive adjective
 - Money hoarder
 - Constructed
 - Came into view
 - Sheltered
 - Vegetable
 - Biblical prophet
 - Endure
 - Icelandic tale
 - Father



Solution to Tuesday's Puzzle

China Pushes Education Plan

Tokyo (AP)—Chang Chien of Red China's Ministry of Higher Education says a five-year plan for education is being worked out, according to the official communist newspaper.

"Training of qualified personnel to meet the needs of national construction, particularly industry," he says, "will provide . . . education for the children of the working people."

In other words, the children of the proletariat, not the peasants, will get first crack at education. Chang says 50 million children are now in primary schools, and 3,620,000 in secondary schools with 212,000 enrolled in institutions of higher learning.

LAST TIMES TONIGHT

See The Great

GLENN MILLER

STORY

SHOWING AT THE OCEAN PARK DRIVE-IN THEATRE

PRESENTED TO YOU ON OUR GIANT WIDE SCREEN

MANY MUSICAL GREATS WHO APPEAR AS "GUEST STARS" add their brilliant talents to "The Glenn Miller Story" . . . FRANCES LANGFORD doing the kind of song that gave her musical fame . . . incomparable LOUIS ARMSTRONG, his trumpet and distinctive singing style . . . GENE KRUPA displaying his wizardry on the drums . . . and others including the popular MODERNAIRES . . . BEN POLLACK . . . and THE ARCHIE SAVAGE DANCERS . . .