

Newport FFA Plans Outing

Members of the Newport FFA Chapter are attending the White Lake FFA camp this week. C. S. Long, vocational agriculture teacher at the school, accompanied the boys to camp.

Those boys who went are Jimmy Mann, Eric Gray, Johnny Skinner, Leslie Riggs, Harold Pollock, Frank Mills, Dicky Garner, Ganes Chapman, Terry Garner, Mitchell Adams, Jimmy Skinner, Tommy Howard, Curtis Jones, Allen Gray, Jerry Brown, David Durham, Louis Kelly, Lewis Forrest and Carol Mills.

The boys left Newport early yesterday morning and will return about noon Saturday.

Night programs at the camp include vespers, business, conservation, safety, music, group games, novelty relay races, square dancing, and special entertainment by individuals and groups and quiz programs.

How to Make Best Use of Study Plan

Taking the HW-58 study plan to your contractor will enable you to get estimates on the basic plan and the two alternate plans of the vacation house.

These estimates will help you determine which of the plans you want to follow—presupposing that present family needs permit you to make a choice. With children, you would, of course, select one of the alternate plans.

Moisture-Proofing Important Factor

Design HW-58 can be built on a concrete slab or over a crawl space. In either case, the home owner should see to it that adequate moisture-proofing procedures are followed.

Important at all times, this is especially so when a house is located near a body of water.

In addition, any house built over a crawl space should have plenty of ventilation between the ground and the first floor.

On June 22, 1921, the Wright Aeronautical Corp. was the first aviation company to have its stock traded on the New York Stock Exchange.

"Pyrofax" gas is clean — makes housekeeping so much easier. Helps you save steps, save time. And, it's completely dependable for cooking, water heating, clothes drying, and room heating.



Pyrofax
QUALITY CONTROLLED BOTTLED GAS SERVICE

Carteret Gas and Appliance Co.
109 S. 8th St.
Phone 6-4044
YOUR PYROFAX GAS DISTRIBUTOR
Bottled and Bulk

The House of the Week

Vacation House Can Grow

By ANDREW C. LANG

This week The House of the Week goes on vacation—your vacation!

Whether it be at the beach, or the mountains, or that favorite cool lake, design HW-58 is a vacation home you'll want to consider for the sweltering months ahead.

Moisture-Proofing Important Factor

Design HW-58 can be built on a concrete slab or over a crawl space. In either case, the home owner should see to it that adequate moisture-proofing procedures are followed.

Important at all times, this is especially so when a house is located near a body of water.

In addition, any house built over a crawl space should have plenty of ventilation between the ground and the first floor.

On June 22, 1921, the Wright Aeronautical Corp. was the first aviation company to have its stock traded on the New York Stock Exchange.

"Pyrofax" gas is clean — makes housekeeping so much easier. Helps you save steps, save time. And, it's completely dependable for cooking, water heating, clothes drying, and room heating.



PURE Soft WATER
FOR EASIER SHAVING... BETTER SKIN CARE



Women Love it!

Enjoy SERVISOFT
SOFT WATER SERVICE
on a low-cost Monthly Service Basis
PHONE FOR DETAILS

Water Conditioning Service of N. C.
2004 Bridges St. Morehead City
Phone 6-4222

The House of the Week

Vacation House Can Grow

By ANDREW C. LANG

This week The House of the Week goes on vacation—your vacation!

Whether it be at the beach, or the mountains, or that favorite cool lake, design HW-58 is a vacation home you'll want to consider for the sweltering months ahead.

Moisture-Proofing Important Factor

Design HW-58 can be built on a concrete slab or over a crawl space. In either case, the home owner should see to it that adequate moisture-proofing procedures are followed.

Important at all times, this is especially so when a house is located near a body of water.

In addition, any house built over a crawl space should have plenty of ventilation between the ground and the first floor.

On June 22, 1921, the Wright Aeronautical Corp. was the first aviation company to have its stock traded on the New York Stock Exchange.

"Pyrofax" gas is clean — makes housekeeping so much easier. Helps you save steps, save time. And, it's completely dependable for cooking, water heating, clothes drying, and room heating.

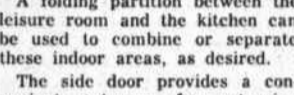

PURE Soft WATER
FOR EASIER SHAVING... BETTER SKIN CARE

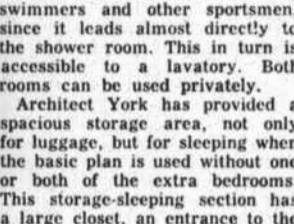

Women Love it!

Enjoy SERVISOFT
SOFT WATER SERVICE
on a low-cost Monthly Service Basis
PHONE FOR DETAILS

Water Conditioning Service of N. C.
2004 Bridges St. Morehead City
Phone 6-4222

Vacation House Can Grow



Here is final version of expandable cottage. Exterior is vertical redwood siding.

plans is used, the storage area becomes a private hall for access to the lavatory and shower room from the bedroom addition.

With alternate plan Number One, a single bedroom is added to the left rear of the house directly behind the shower room. It has cross ventilation and a large closet.

With alternate plan Number Two, a second bedroom is added between the first one and the terrace. It, too, has cross ventilation and a large closet. A door from this bedroom leads to the leisure room.

The basic design features an indoor motif, with an outdoor terrace literally "growing" off a huge indoor leisure room. Only sliding glass doors separate the two.

A fireplace in the leisure room and a grille on the terrace share the same chimney. A wood fence on two sides of the terrace can provide outdoor privacy if necessary.

A folding partition between the leisure room and the kitchen can be used to combine or separate these indoor areas, as desired.

The side door provides a convenient entrance for returning swimmers and other sportsmen, since it leads almost directly to the shower room. This in turn is accessible to a lavatory. Both rooms can be used privately.

Architect York has provided a spacious storage area, not only for luggage, but for sleeping when the basic plan is used without one or both of the extra bedrooms. This storage-sleeping section has a large closet, an entrance to the lavatory and another to the leisure room.

A whole family, of course, can use the leisure room as a sleeping area with the use of convertible furniture.

When either of the alternate plans is used, the storage area becomes a private hall for access to the lavatory and shower room from the bedroom addition.

With alternate plan Number One, a single bedroom is added to the left rear of the house directly behind the shower room. It has cross ventilation and a large closet.

With alternate plan Number Two, a second bedroom is added between the first one and the terrace. It, too, has cross ventilation and a large closet. A door from this bedroom leads to the leisure room.

The basic plan has a frontage of 42 feet and is 18 feet from front to rear for a total of 738 square feet. On a narrow lot, it can be turned so that the present side door will serve as the front door. The plans show an alternate front elevation.

Alternate plan Number One totals 936 square feet... alternate plan Number Two 1,057 square feet. A carport or garage at the left side of the house is optional with any of the three plans.

Also optional, and shown in the plans, is a centrally-located floor furnace so that the house can be used in the winter as well as the summer in certain sections of the country.

Architect York recommends vertical redwood siding on the exterior, with a white asphalt shingle roof. The redwood is exceptionally durable near lakes and beaches and wherever there are periods of high humidity. Natural-finished wood panelling is suggested for the interior.

Wouldn't the possibilities of this modern, economical vacation home fit that favorite retreat you've always wanted to build to escape the summer heat?

Send This Coupon

THE NEWS-TIMES
Enclosed is 35 cents. Please send me a copy of the study plan for The House of the Week, Design HW-58

NAME _____ (Please Print)

STREET _____

CITY _____ STATE _____

You can take this study plan to your bank or other mortgage lender and to your builder and get rough estimates on the cost of construction in this area, as well as an idea of the relation of the cost to your budget.

With this information you will know whether you will want to proceed with construction by ordering working blueprints direct from the architect and asking for bids for the work.

You can get a study plan for The House of the Week by filling in your name and address on the coupon on this page and sending it with 35 cents to this newspaper.

This study plan shows each floor of the house together with each of the four elevations, front, rear and sides of the house. It is scaled at 1/4-inch per foot. It includes a guide on "How to Get Your House Built."

Newport Rotarians Star in Own Movie In One-Night Stand

Newport Rotarians starred in their own movie last Monday night. They saw movies taken at the dress rehearsal of their womanless wedding. Monroe Garner, guest of program chairman Moses Howard, showed the films. The Rotarians met at the educational building of the St. James Methodist Church.

Mr. Garner showed the movies as they were taken the first time and then ran them backwards.

Visiting Rotarians and guests who enjoyed the program were the Rev. Guthrie Brown, J. David Murray and W. C. Carlton, Morehead City, Harvey Garner and Jimmy Kelly of Newport and R. L. Pruitt, former principal of the Newport School.



Snack bar separates kitchen and leisure room. Folding partitions combine or separate these areas.

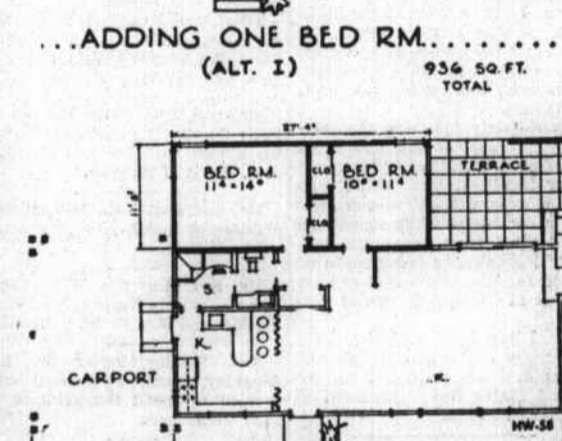
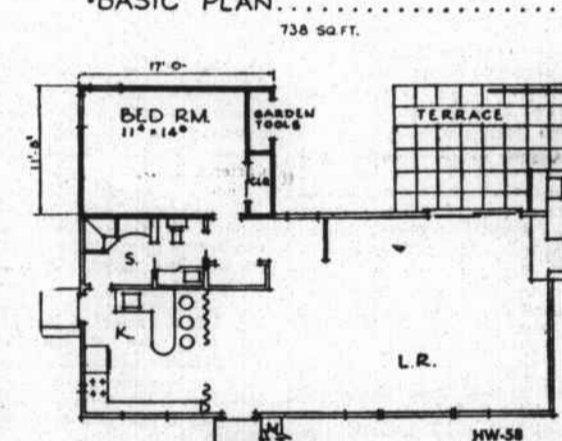
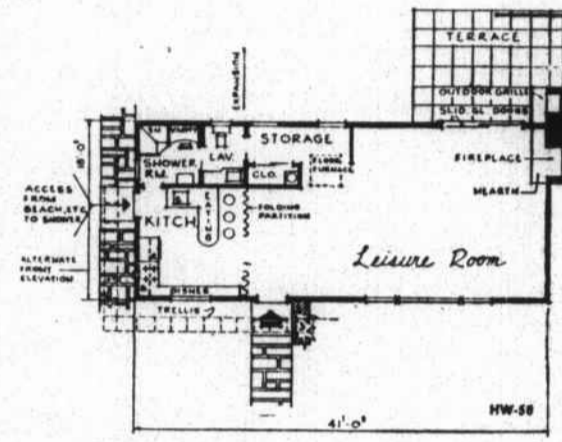

Practical Jokers Play Games on Chest X-Ray

Los Angeles (AP)—Before having a Health Department chest X-ray, a local wag tucked inside his shirt a profile of a girl's head cut from tinfoil, which is impervious to the penetrating rays.

Then he signed his brother's name to the identification card.

When the brother recovered from the shock, this was his revenge: He cut two letters from a sheet of tinfoil, slipped them under his shirt before being X-rayed, and gave the Health Department the first brother's name. The letters which showed up on the film were "T.B."

FOR HARDWARE OF ALL KINDS COLOR CRAFT PAINTS TILE OF ALL KINDS INSTALLED

TAYLOR HARDWARE CO.
Phone 6-5209
2407 1/2 Bridges St. Morehead City

ALL TYPES OF LUMBER NATIVE AND WESTERN PINE MOULDINGS

EASTERN MILLWORKS
PHONE 2-9641
Highway 70 and 101 Beaufort, N. C.

Use Wrought Iron For Lasting Beauty

Ready-made wrought iron columns \$10.95 up. Wrought iron mail box poles \$8.75 up. Wrought iron table legs (set) \$4.30 up.

Micro Machine Co.
Phone 6-4919
Box 230 1/2 Newport, N. C. Route 1
2 miles west on Highway 24

BUILD WITH THE BEST! QUALITY LUMBER

Whatever your lumber needs, you can count on us for quality

- Roofing
- Paint
- Sheathing
- Insulation
- Nails
- Flooring

SAFRIT LUMBER CO.
Lennoxville Road • Beaufort, N. C.

News from MERRIMON

June 13—Dr. and Mrs. Marvin Herrington and children of Norfolk, Va., spent Saturday night with Mrs. Herrington's mother, Mrs. Addie Carraway.

Mrs. Lloyd Brock and children of Tampa, Fla., is visiting her parents, Mr. and Mrs. Thurman Pittman.

Miss Jeane Carroll Pittman, student at Sacred Heart College, Belmont, is spending her vacation at home.

Miss Elizabeth Stallings, student at Louisburg College, is visiting her sister, Mrs. George Coymann of New Rochelle Park, N. J.

Mrs. Carroll Smith of Oak Grove and Mrs. Emma Beeton of Wake Forest spent Monday afternoon visiting in the neighborhood.

Mr. D. M. Salter, who has been very sick, is improving, we are glad to report.

Mr. and Mrs. William Howard and children of Kinston recently spent the day with Mr. Howard's mother, Mrs. D. M. Salter.

Our revival here at the Methodist Church started Monday night. The Rev. R. R. Blankenhorn of Oak Grove is the guest minister. The public is invited.

Mr. and Mrs. Rufus Carraway and children, Carroll and Jo Beth, of Plymouth spent Sunday here. Mrs. Guy Carraway, who has been on a visit to Plymouth, returned home.

The American eel is the only fish that lives and grows in fresh water, but goes into the salty ocean to spawn.

BEAUTIFUL WALLS OF CONCRETE MASONRY

Exposed concrete block walls add beauty... modern design to today's finest homes... and at the same time save you dollars and dollars on expensive interior finishing... and upkeep. Masonry paints are now available in many beautiful decorator colors... for complete harmony of masonry walls and other interior and exterior decorations. For quality block... precision made on Stearns equipment... see us today.

USE CONCRETE MASONRY FOR STRUCTURAL BEAUTY

MOREHEAD BLOCK & TILE CO., INC.
Phone 6-3970
NEW BERN HIGHWAY MOREHEAD CITY, N. C.

R & N FURNITURE CO.
Furniture — Electrical Appliances — Radios
Vinyl — Plastic — Inlaid Linoleum
Cork — Rubber — Asphalt Tile
RUGS
Wall to Wall Carpeting
Venetian Blinds

1211 BRIDGES ST. PHONE 6-3419 MOREHEAD CITY.

DRAGLINE AND BULLDOZER WORK

Grading and Paving Of All Kinds.
Seawalls and Waterfronts.
Fill and Topsoil.

Phone 6-5204 or 6-4862
MART L. BELL
General Contractor
2601 Bridges Street Morehead City, N. C.

COMPLETE BUILDING MATERIALS, SUPPLIES, AND PAINT

Huntley's
Atlantic Highway Phone 2-4871 Beaufort

EASTERN PEST CONTROL CO.
Beaufort, N. C.
A Division of Eastern Millworks, Inc.
A North Carolina Corporation

Complete Pest Control Service
Termites — Roaches — Silverfish
Modern — Professional Methods

GUARANTEED RESULTS
Locally Owned and Located
Call 2-7891 N. C. License PWF 285

ROBINSON ROOFING COMPANY
All Work Guaranteed

Roofing, Asphalt Built-Up Roofs, Asbestos Siding and Composition Roof

We also do Termite Exterminating Work
Phone 2-3261 Beaufort, N. C.

REDDY MIX by DAVE LINDSAY

WHAT DO YOU DO WHEN A CUSTOMER FORGETS HIS CHANGE?
RIP ON THE WINDOW WITH A DOLLAR BILL, NATURALLY!
FOR HONEST VALUES IT PAYS TO DEAL WITH **CARTERET CONCRETE CO.**

CARTERET CONCRETE CO.
6 4859
Certified READY MIXED CONCRETE
HIGHWAY 70 W. Morehead City

Borg-Warner and Richmond Warm Air FURNACES

Highboy, Lowboy, Horizontal and Counterflow
With All Duct Work and Grills to Install

at
WHOLESALE PRICES OR LESS TO YOU EVERY DAY

FLINT & WALLING WATER SOFTENERS

WHOLESALE BUILDING SUPPLY CO.
CAROLINA'S LARGEST AND MOST COMPLETE BUILDING SUPPLY HOUSE
HIGHWAY 70 1/2 MILES FROM NEW BERN CITY LIMITS
PHONE 5138