

BURNSVILLE'S NEW HOMES



Home of Dr. and Mrs. Gus Laughrun in which Mr. and Mrs. E. W. Koenig and family now reside. Built by H. W. Johnson in 1947. It is of field stone painted white.



Home of Mr. and Mrs. Stanley Riddle in West Burnsville. It is of asbestos siding and of story and half construction, built in 1946

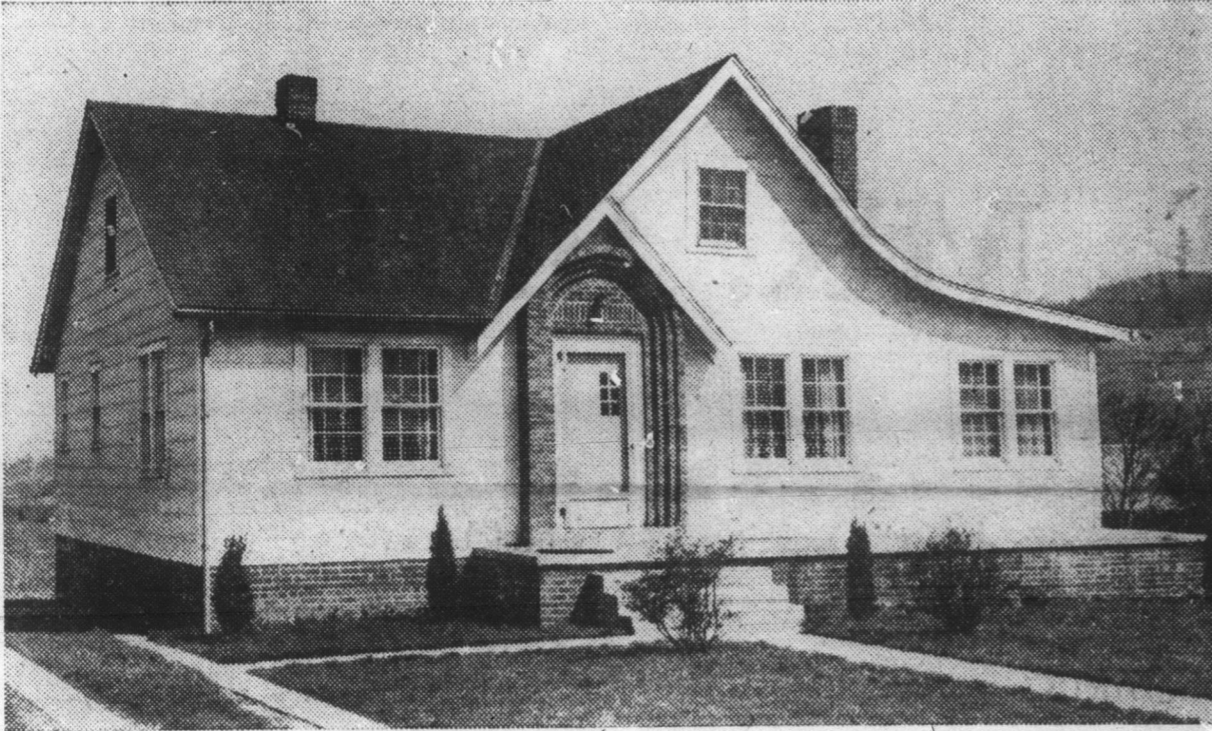

Home of Mr. and Mrs. Iliff Clevenger on LongView Drive in East Burnsville. It was built in 1947 and is of asbestos siding.

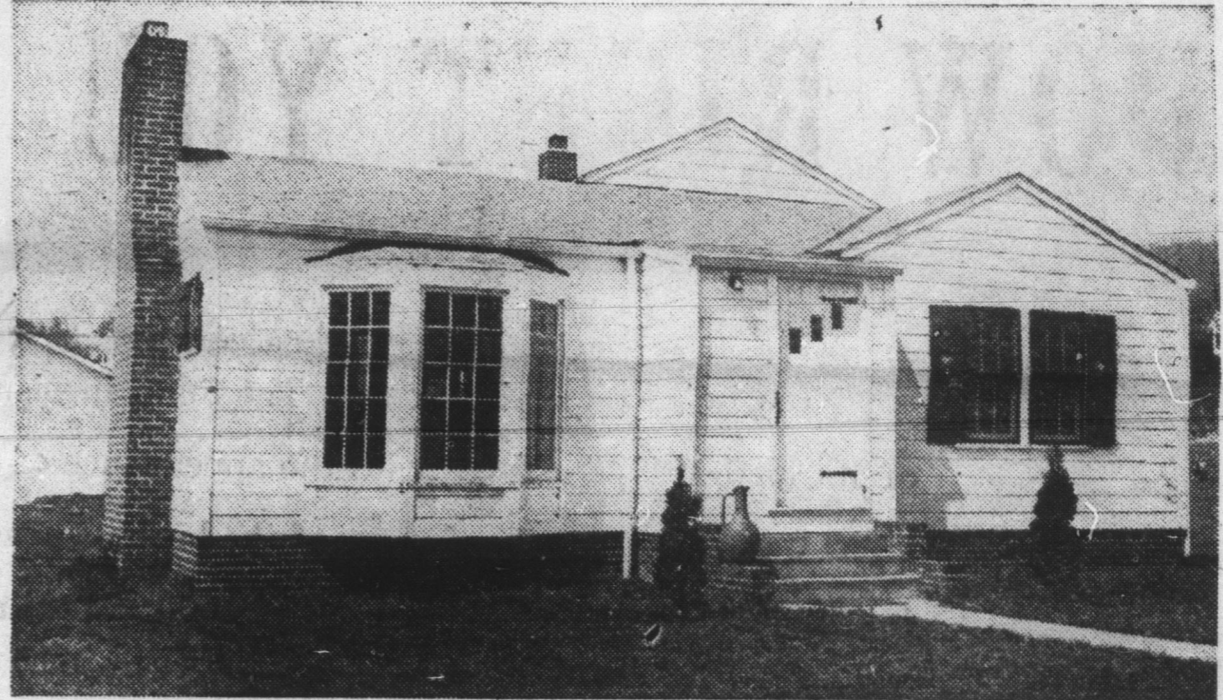

This small white home on Bennett Street was recently purchased by Mrs. Josephine Holmes of Asheville from Mr. and Mrs. Max Penland who built it in 1946.

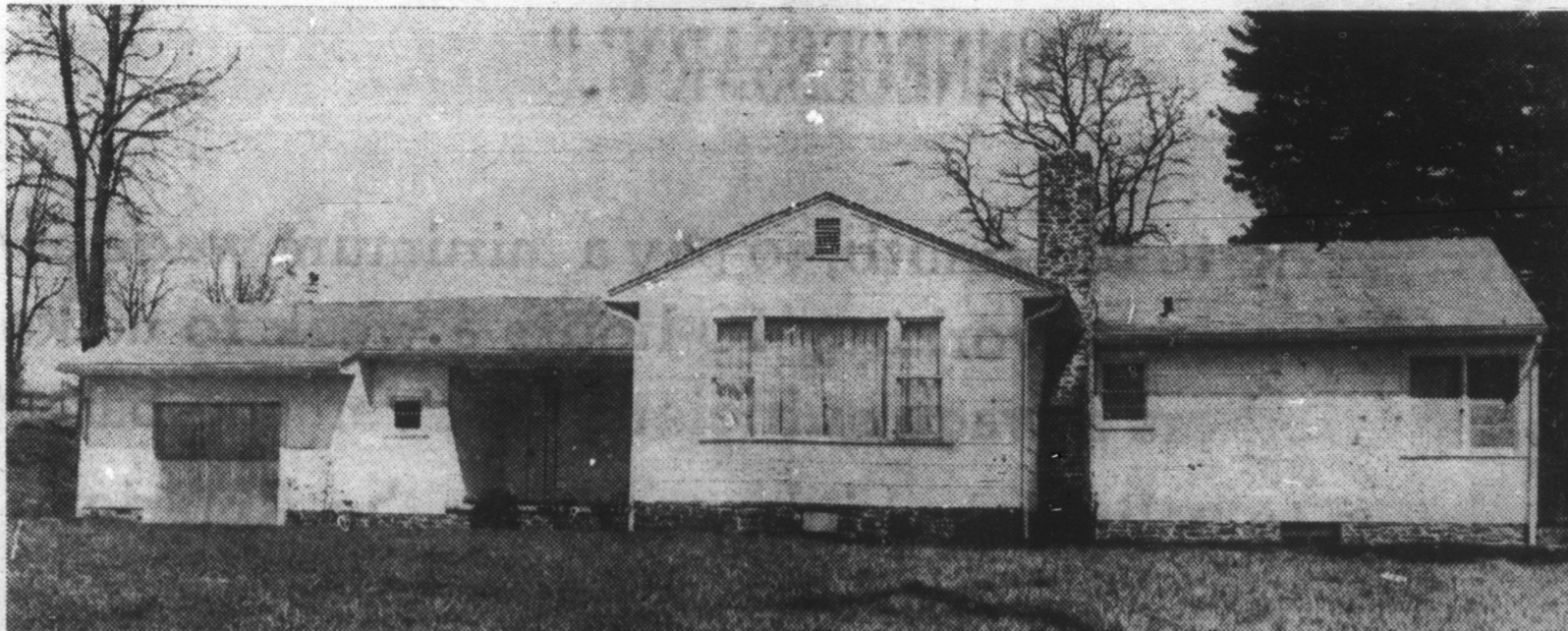

Ranch-type home of Mr. and Mrs. Lonzo Roberts on Robertson Street. Built in 1948 of asbestos siding with field stone chimney and trim.

THIS PAGE SPONSORED BY

ROBERTS & JOHNSON LUMBER COMPANY

B. B. PENLAND & SON COMPANY