

BURNSVILLE'S NEW HOMES

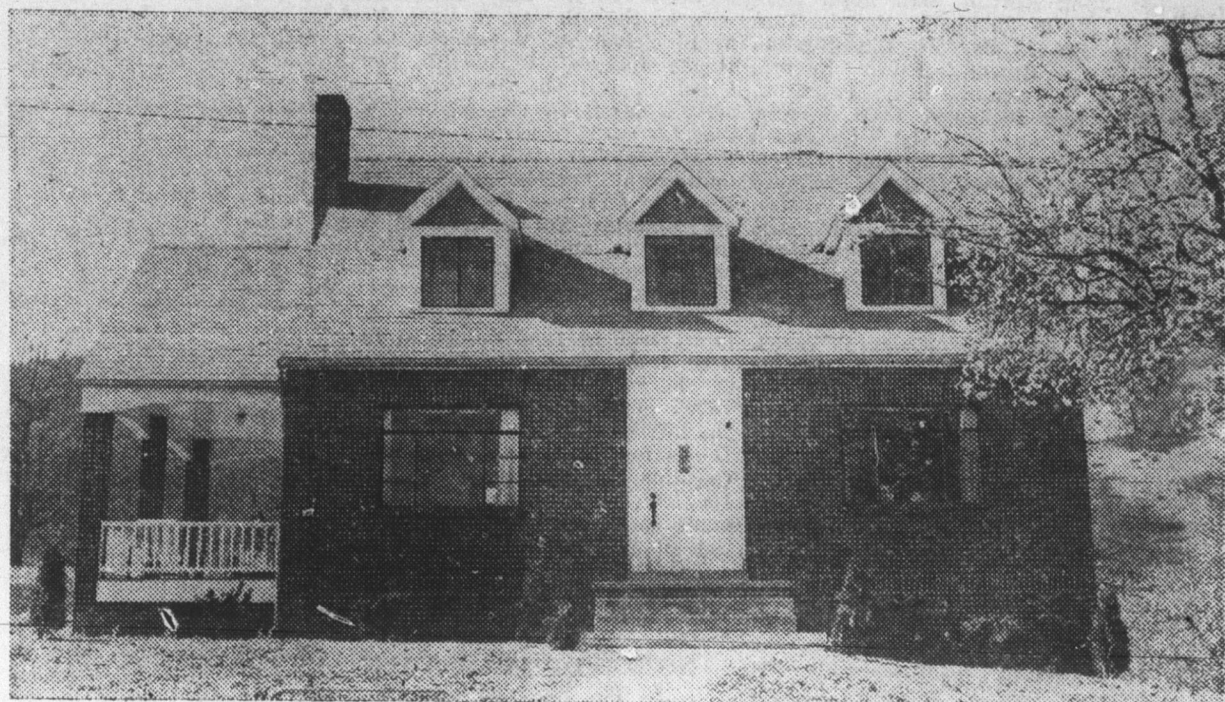

Home of Mr. and Mrs. Guss Peterson, completed this year. It is of brick construction and is located near the school.

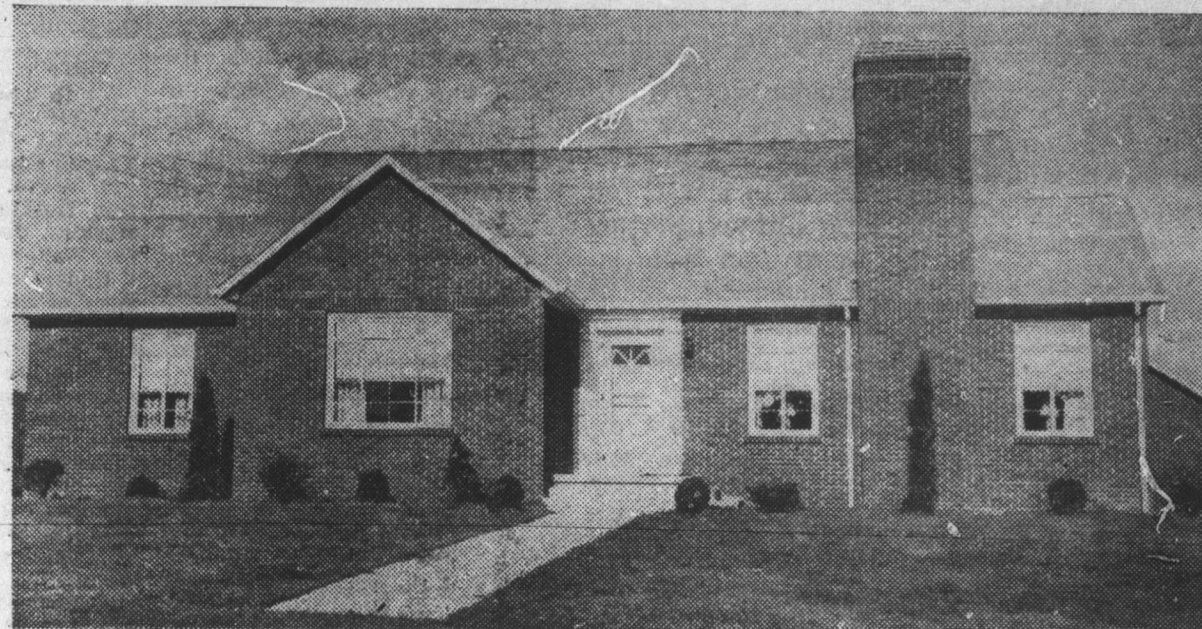

Home of Mr. and Mrs. A. G. Edge, just off Main Street on the Pensacola Highway. It is of brick construction, built in 1948.

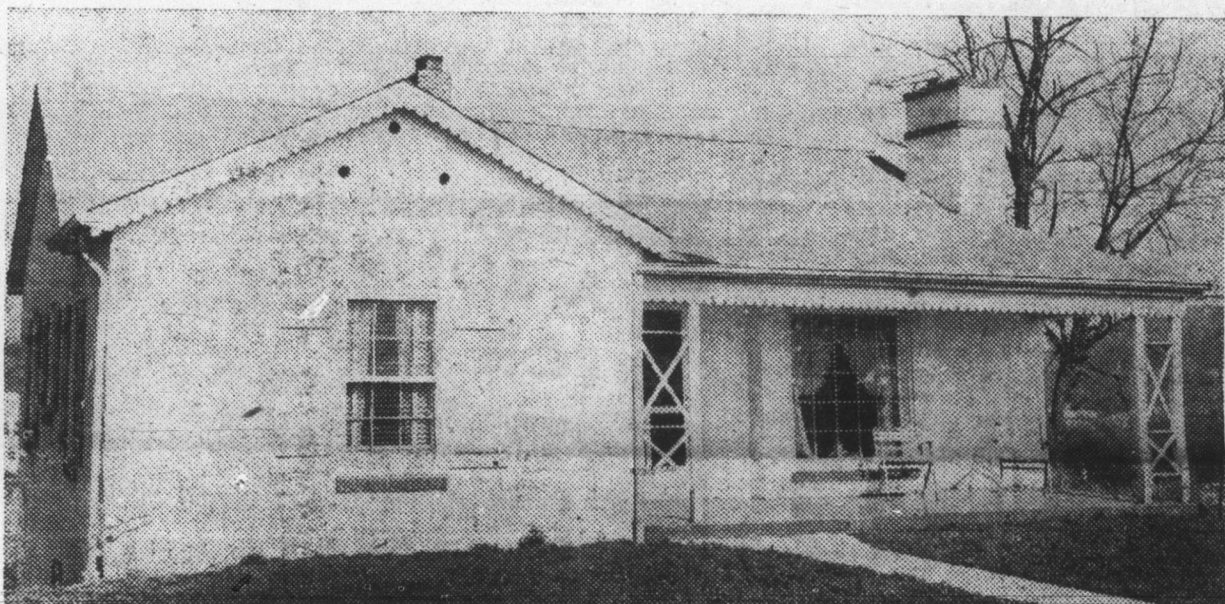

Home of Mr. and Mrs. Boyce Stamey. It is of white stucco with blue roof and blinds. Built in 1948 on Summitt Street.

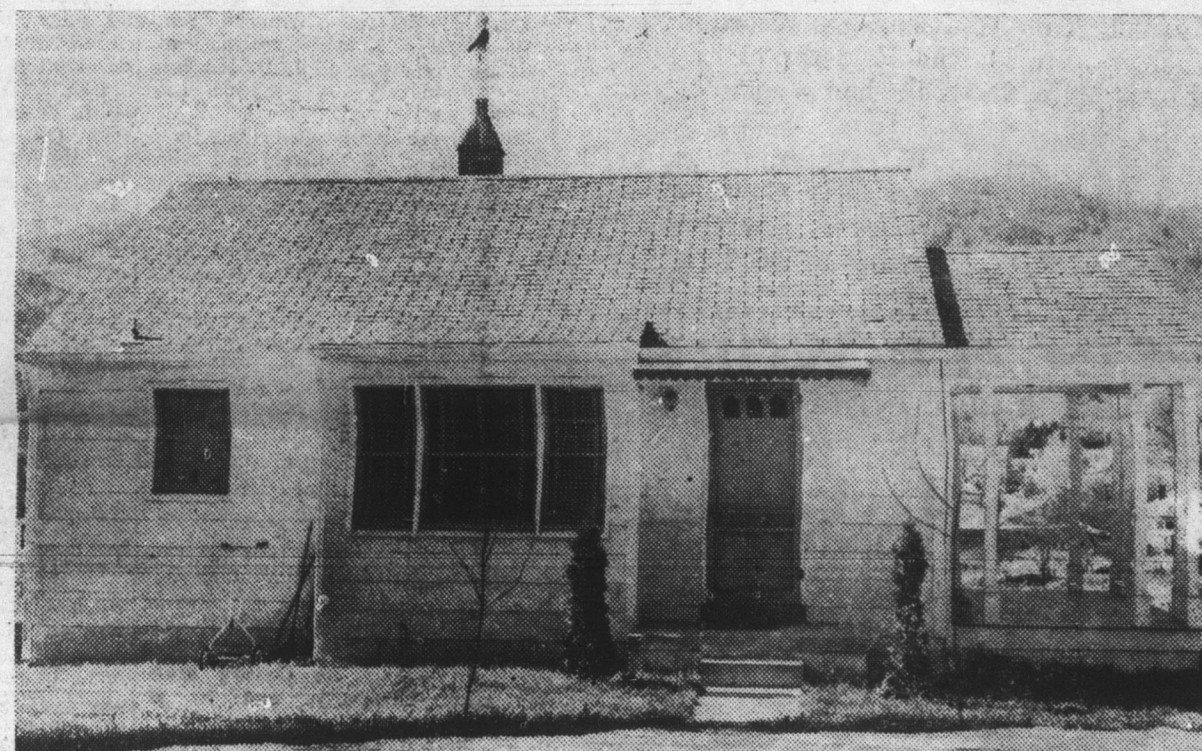

Home of Mr. and Mrs. Paul Biggerstaff, built by Jack Brown in 1948. It is of white asbestos siding and is located on Hillside Dr.

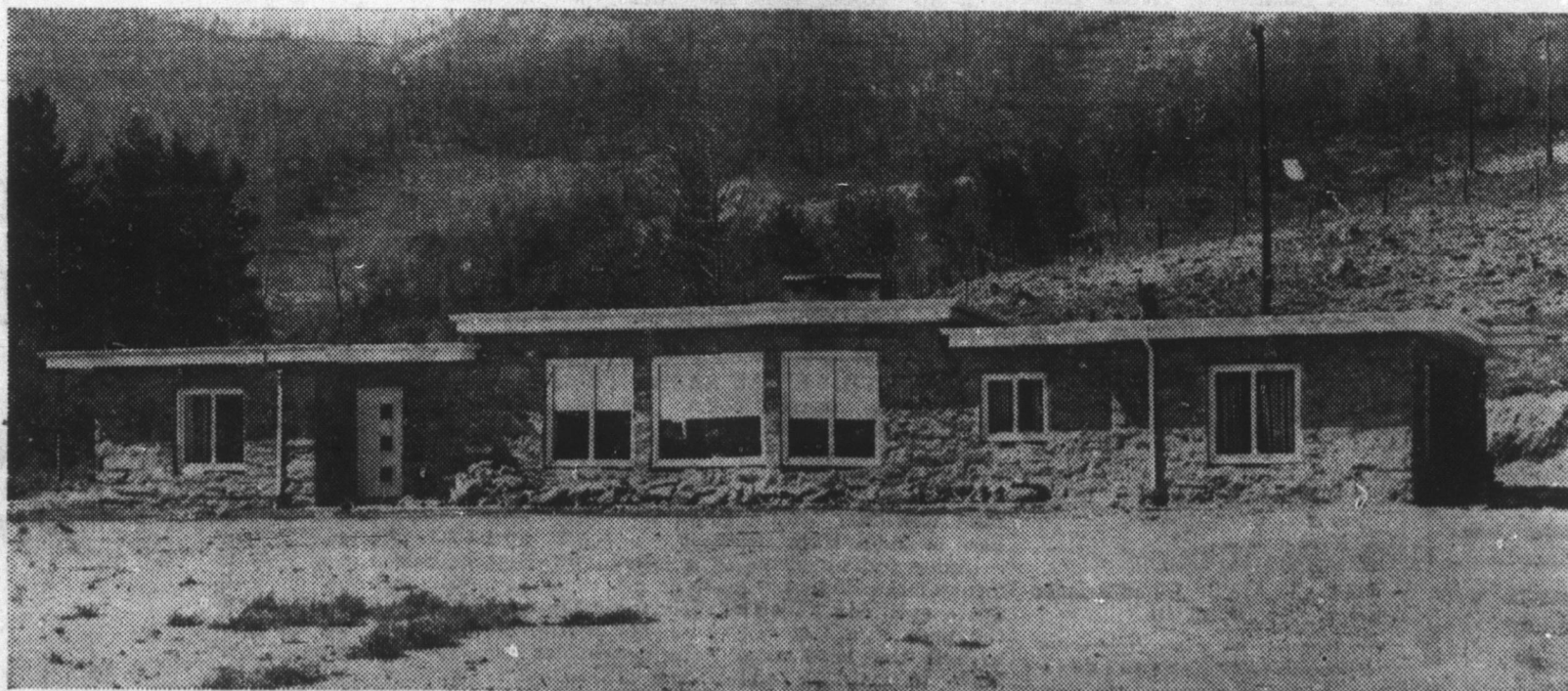

Home of Mr. and Mrs. Calvin O. Reckard. The thick stone walls formed the foundation for one of the buildings at the former Stanley-McCormick School, and the interior arrangement is very spacious. The home has not been completed and landscaped.

THIS PAGE SPONSORED BY

ROBERTS & JOHNSON LUMBER COMPANY
B. B. PENLAND & SON COMPANY