

YANCEY THEATRE

BURNSVILLE, N. C.

FRIDAY — MAY 11th



RICHARD CONTE - COLEEN GRAY

SATURDAY — MAY 12th



SUNDAY—MONDAY — MAY 13-14

THE GREATEST CHAPTER IN THE GLORIOUS HISTORY OF THE UNITED STATES CAVALRY!



TUESDAY — MAY 15th

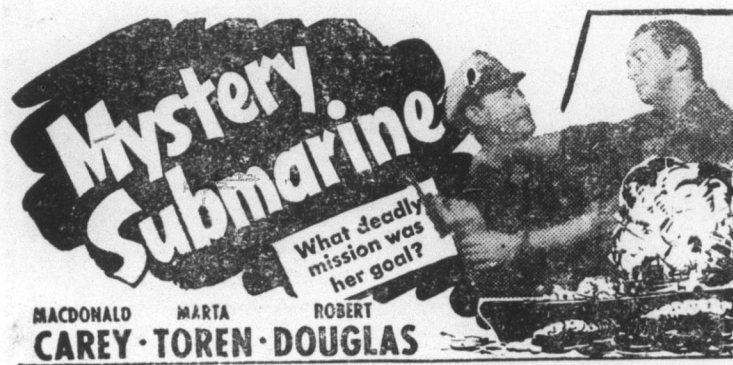

WEDNESDAY—THURSDAY — MAY 16-17



WANT TO BUY: 5 to 25 acres in vicinity of Burnsville, with or without house. Must have running water, some timber preferred. Write W. M. King, Asheville, N. C. Rt. 2

FOR SALE: Several desirable Town Lots, one business building. Three good farms with tobacco allotments. Two Air Compressors and other mining machinery. E. L. Briggs

FOR SALE: house, 4 rooms, 1 block in rear of Duplan Plant. Extra large lot, 200 ft. front. See Dennis Jones. M17

FOR SALE: Two power lawn mowers in excellent condition at a bargain. Lawn mowers and engines repaired. See Craig English, Telephone 52, Burnsville, N. C. M31

FOR SALE: Suburban Ranch type house, 3 bed rooms, large living room, dining room, den, modern kitchen, ample closets, large basement with shower bath, central heat, almost two acres of beautifully landscaped and planted grounds, attached garage. This house was built out of the very best of materials just before the Korean war and would cost much more than price it is being offered at now. Price \$15750.00. Terms can be arranged. W. W. Hennessee

Bald Mountain Pasture The Bald Mountain Pasture will not be open to pasture for horses this year. It will be confined to cattle. The price for pasture for cattle will be \$1.00 per month for yearlings, and \$1.50 per month for cows with suckling calves and big cattle. Mrs. Pearl A. Buck, Owner

FOR SALE: A modern divan (will open into double bed) like new. Call 68 or 236

FOR SALE: Dr. W. B. Robertson's hunting guns. If interested write Mrs. Clyde Whittington, Cane River, N. C. M17

FLOOR SANDING AND FINISHING By the Hour or Contract Also Interior Decorating. Contact Chrales C. Hunter, Burnsville.

PLANTS FOR SALE: Tomatoes - ready May 10 or 20 — Yellow Ponderosa, Orange or Golden Queen, Marglobe, Early Rutger, and New Stone, 50c per hundred. Pepper, sweet and hot; early and late cabbage in season—Danish Ballhead, Late Flat Dutch, Penn State Ball head, Early Jersey Wakefield and Copenhang Market. See J. L. McCannless, Windom N. C.

FOR SALE: Invalid Wheel Chairs and Beds. The Wheel Chair House, M. S. Hodges, Mgr., 338 Merri mon Ave., Asheville, N. C. 9-8-51

ADMINISTRATOR'S NOTICE NORTH CAROLINA YANCEY COUNTY

Having qualified as Administrator of the Estate of Harmon Pender Edwards, deceased, late of Yancey County, this is to notify all persons having claims against the Decedent to exhibit the same to the undersigned Administrator at his home at Cane River, N. C., on or before the 20th day of April, 1952, or this notice will be pleaded in bar of their recovery.

All persons owing the Estate will please make immediate payment.

This 19th day of April, 1951. Ralph W. Edwards, Administrator of the Estate of Harmon Pender Edwards, Deceased. April 19—26, May 3—10—17—24

ADMINISTRATRIX NOTICE NORTH CAROLINA YANCEY COUNTY

Having qualified as Administratrix of the Estate of John Thomas, deceased, late of Yancey County, this is to notify all persons having claims against the Decedent to exhibit the same to the undersigned Administratrix at her home at Toecane, N. C., on or before the 3rd day of April, 1952, or this notice will be pleaded in bar of their recovery.

All persons owing the Estate will please make immediate payment.

This 3rd day of April, 1951. Melvina Thomas, Administratrix of the Estate of John Thomas Deceased. April 5—12—19—26, May 3—10

TOLEDO NEWS

By Osma Newton

Mrs. R. A. Peake, Mrs. Paul McKinney, Mrs. Troy Young and Miss Osma Newton attended the Holston Presbytery at Crossnore April 24th.

Mrs. Edd Wallace and Mr. and Mrs. Lee Wallace and small daughter, Cathy, spent last week end with Mrs. Garrett Huskins.

We are glad to welcome home Major Kathleen Peake from Hawaii where she has been working in a hospital for more than two years.

"Apple Blossom Time" To Be Given By Juniors

The Junior class at Burnsville High School will present its annual commencement play Friday night in the school auditorium. "Apple Blossom Time" is the title of the play and is directed by Miss Islean Ray.

Characters are Bob Wilson, Rex Ropinson, Jay Wilson, Mitchell Henson, Robert Ogle, Mildred Blankenship, Betty Jo Brinkley, Rheta McCourry, Betty Pate, Norma Patton, Betty Ruth Roland, and Betty Presnell.

Under Construction — 3 houses, 4 and 5 rooms, your choice asbestos shingles or siding, oak floor, American standard plumbing, wall board in kitchen and bath, insulated F H A requirements or better. F H A approved, \$6000 and \$6250. G. I. Less than \$500 down. Jack Brown, Broker

FOR RENT: Two nicely furnished bed rooms. Call 2083

FOR SALE: New Ranch type house attached garage, radiant heat, 4 bed rooms, large living room, dining room, modern, completely equipped kitchen, spacious tiled bath, Rock Wool insulation. Basement, ample storage space large level lot. Beautiful view, 3 blocks from post office. This is truly a very fine house. Price very reasonable. Also some very fine building lots for sale. W. W. Hennessee

Few Go To Polls Tuesday

Less than 100 people went to the polls in Burnsville Tuesday to elect a mayor and two board members. However, one vote would have insured election of the three named on the ticket since there was no opposition.

Mark W. Bennett, mayor and Stanley Riddle and Harlan Holcombe, commissioners, will remain in office for two more years.

Mother-Daughter Banquet

The Woman's Missionary Society of the Bolens Creek Baptist Church gave a Mother-Daughter banquet honoring the Intermediate and Junior girls and their mothers, Tuesday evening.

Rev. Zemery Jamerson gave the invocation, Mrs. Sol Harris the response, Betty Ruth Ray the address of welcome, Gerald Dean Ray was toastmistress, Miss Laura Mae Hilliard was guest speaker and Vernell Harris, Athlene Jamerson, Jean Ray and Glenna Banner sang "Faith of Our Fathers."

Leaders of the girls groups are Mrs. Frank Harris and Mrs. A. Z. Jamerson.

MORE ABOUT —

Commissioner Shuford pointed out that any person who wilfully violates the child labor provisions of the Wage and Hour Law is, upon conviction, subject to a fine up to \$10,000. Imprisonment is provided for second violators.

The digrams and calen-

der below are to aid fishermen locate the trout stream of their choice on the day streams are open. Calenders showing dates streams are to be open for other months will be published at a later date.

KEY TO FISHING WATERS

No.	State	Management Area	Streams & Lakes
1	Tenn.	Ocoee	All
2	"	Tellico	"
3	"	Andrew Johnson	"
4	"	Unicoi	"
5	"	Lawel York	"
6	"	Kettlefoot	"
7	N.C.	Daniel Boone	"
8	"	Mt. Mitchell	"
9	"	Rich-Laural	Rich Mt.
10	"	"	Hickys Fork
11	"	Pisgah Preserve	Bent Creek & Lake Towhatan
12	"	"	North Mills River
13	"	"	Lower South Mills R.
14	"	"	Davidson, Upper S. Mills & French Broad
15	"	Sherwood	Big East Fork
16	"	"	West Fork & Little East Fork
17	"	Santeloh	"
18	"	Tiras Creek	"
19	"	Wayah	"
20	"	Standing Indian	"
21	"	(Recreation Area)	"
22	Ga.	Gonulla	Cliffside Lake
23	"	"	Gonasauga River
24	"	Blue Ridge	Jacks R. & Rough Creek
25	"	"	Rock Creek (except Mill Cr.)
26	"	"	Mill Creek
27	"	"	Noottooly Creek
28	"	"	Nimblewill Creek
29	"	"	Jones Creek
30	"	Chattahoochee-Chestata	Montgomery Creek
31	"	"	Dicks & Waters Creeks
32	"	"	Chestata R. & Boggs Cr.
33	"	"	Dukes Creek
34	"	"	Chattahoochee R. & Spilloane Cr.
35	"	"	Smith Creek
36	"	"	Widcat Creek
37	"	"	Moccasin Creek
38	"	"	Dicks Creek
39	S.G.	Lake Russell	All

U.S. FOREST SERVICE Appalachian Fisherman's Calendar

A guide to fishing on areas under cooperative management with States of North Carolina, Georgia and Tennessee where special daily permits are required.

MAY 1951

SUN.	MON.	TUES.	WED.	THUR.	FRI.	SAT.
		1	2	3	4	5
			1-3-4-5-6	2		
			7-8-11-16	14-15		
			22-28-29-35-37	22-28-29-35-37		
6	7	8	9	10	11	12
12-3-4-5-6	7-8-11-12-13-14-15-16	8-9-10-11-12-13-14-15-16	13-4-5-6	2	2	2
17-18-19-20	22-28-29-35-37	22-28-29-35-37	17-18-19-20	14		
7-8-11-12-13-14-15-16	22-28-29-35-37	22-28-29-35-37	7-8-11-12	14-15		
23-29-27-30-32-35-38	22-28-29-35-37	22-28-29-35-37	22-28-29-35-37	22-28-29-35-37		
13	14	15	16	17	18	19
12-3-4-5-6	7-8-11-12-13-14-15-16	8-9-10-11-12-13-14-15-16	13-4-5-6	2	2	2
17-18-19-20	22-28-29-35-37	22-28-29-35-37	17-18-19-20	14		
7-8-11-12-13-14-15-16	22-28-29-35-37	22-28-29-35-37	7-8-11-12	14-15		
23-29-27-30-32-35-38	22-28-29-35-37	22-28-29-35-37	22-28-29-35-37	22-28-29-35-37		
20	21	22	23	24	25	26
12-3-4-5-6	7-8-11-12-13-14-15-16	8-9-10-11-12-13-14-15-16	13-4-5-6	2	2	2
17-18-19-20	22-28-29-35-37	22-28-29-35-37	17-18-19-20	14		
7-8-11-12-13-14-15-16	22-28-29-35-37	22-28-29-35-37	7-8-11-12	14-15		
23-29-27-30-32-35-38	22-28-29-35-37	22-28-29-35-37	22-28-29-35-37	22-28-29-35-37		
27	28	29	30	31		
12-3-4-5-6	7-8-11-12-13-14-15-16	8-9-10-11-12-13-14-15-16	13-4-5-6	2		
17-18-19-20	22-28-29-35-37	22-28-29-35-37	17-18-19-20	14		
7-8-11-12-13-14-15-16	22-28-29-35-37	22-28-29-35-37	7-8-11-12	14-15		
23-29-27-30-32-35-38	22-28-29-35-37	22-28-29-35-37	22-28-29-35-37	22-28-29-35-37		

