

Divine Challenge

LIGHT OF TRUTH
By: Walter S. Greene
Route 1,
Burnsville, N. C. 28714

Note: Mr. Greene is one of the members of Light of Truth since it started in March 1964. I think it is only fair that I share space with him since he has stood by me so well. May God bless each one of you who read this column. Wm D. Robinson.

THE TONIC OF OPPOSITION

Two men were recently discussing the progress of aviation. One of them remarked that if it were not for the resistance of the air a plane could fly much faster. But the other replied, "That is the very thing that enables a plane to fly". Yes, that is true with almost everything. If there is some resistance there is another power which enables that resistance to be overcome. If it were not for the resistance of the air the plane would never get off the ground.

This was true of Abe Lincoln to a reasonable degree. Indeed the man who spent many years trying to keep Lincoln from being President did more than anyone else to help Lincoln into the White House. The great Lincoln-Douglass debate was the one thing that brought Lincoln into prominence and enabled him to get the nomination for president in 1860. But the two men became friends, not enemies.

When Marshall Fields was a boy he worked in a store in a New England town. But one day he lost his job because he had no talent for working in a store.

Anyway his employer thought so. He said to the boy's father, "Take this boy back to the farm where he belongs and put him to milking cows".

Marshall Fields did not go back to the farm. He knew how to take a rebuff good naturally. He made his way to Chicago and the world knows the rest of the story. He became an outstanding merchant prince and the owner of one of the largest stores in the world. He knew how to turn failure into success. It reminds us of the adage:

"Kites rise against, not with the wind."

The dreamer may ride in a golden car at the end as the poets inform us, but he travels a long hard path in the beginning.

A person who fights a little may gain a large amount of ground. If a person does not have any opposition he may become slack in his work. There was once a young man who went to his pastor and asked his pastor to pray with him that he might have more patience. The minister started praying for the boy to have many tribulations.

"No, No," said the boy, "I want patience."

The minister looked up at the boy and said, "Then you can't have patience."

"Why?" The boy inquired.

"Because tribulations worketh patience." Yes, if we want to be patient we must have tribulations. Our hopes is that we can reach people and tell them about Jesus. If you would like to have a free copy of LIGHT OF TRUTH just send your name and address to

LIGHT OF TRUTH Route 1, Burnsville, North Carolina, 28714. We will place you on our mailing list. This paper (Light of Truth) is FREE. The only cost is your requesting it.
Wm D. Robinson



ADVISORY COUNCIL REPORT ON SOCIAL SECURITY

By: D. C. Nichols
Field Representative

This is the first in a series of question-and-answer articles covering the report of the Advisory Council on Social Security which recently completed a study of, and made its report and recommendations regarding, the social security program.

QUESTION: I understand that an Advisory Council on Social Security has recently made its report. Is this the first such Council to study and report on the social security system?

ANSWER: No, this is the sixth such group. However, it is the first in 16 years to study every aspect of the system.

Q. What is the background of these studies and reports — and are they required by Congress?

A. The Social Security Administration has a long tradition of seeking advice and counsel from outside experts, as well as those closely affected by the social security program. This is also required by law of Congress. This particular Council was set up in 1953 and began its work in June

of that year. Q. Who are the members of this Advisory Council, and what fields do they represent?

A. The following list of the members of the Council, with the fields represented, is doubtless self-explanatory:

Robert M. Ball, Commissioner of Social Security, Chairman.

J. Douglas Brown, Dean of the Faculty, Princeton University.

Kenneth W. Clement, M. D., Practicing Physician and Immediate Past President, National Medical Association.

James P. Dixon, M. D., President Antioch College.

Nelson H. Cruikshank, Director Department of Social Security, American Federation of Labor and Congress of Industrial Organizations.

Loula F. Dunn, Director, American Public Welfare Association 1949 - 1964.

Marion B. Folsom, Director and former Treasurer, Eastman Kodak Company.

Reinhard A. Hohaus, Director Metropolitan Life Insurance Company, and Fellow, Society of Actuaries.

Gordon M. Freeman, President, International Brotherhood of Electrical Workers.

Arthur Larson, Director, Rule of Law Research Center, Duke University.

Herman M. Somers, Professor of Politics and Public Affairs, Princeton University.

John C. Virdin, Chairman of the Board, Eaton Manufacturing Company.

Leonard Woodcock, Vice President, United Automobile, Aerospace and Agricultural Implement Workers of America

SUBSCRIBE TO The Record



world news in focus

The Christian Science Monitor

One Norway St., Boston, Mass. 02115

Please enter my subscription to the Monitor for the period checked below. I enclose \$ (U.S. Funds)

1 Year \$24 6 months \$12 3 months \$6

Name _____

Street _____

City _____

State _____ ZIP Code _____

"I used to cry for no reason at all"

One of the first "change-of-life" danger signals

No wonder a woman feels like crying! The suffocating surge of hot flashes one minute; cold, clammy perspiration the next can make a woman wonder "What's come over me!" Change-of-life panic sets nerves on edge, fills her with fear!

Proven help! Woman after woman in doctors' tests got remarkable relief from hot flashes, nervous tensions!

Some women worry themselves sick; some women do something about awesome change-of-life symptoms. Thousands have found that Lydia E. Pinkham Tablets helped them as dramatically, as quickly as this gentle medication has helped other women. Not a new, Johnny-come-lately remedy, but a tried and trusted "friend" to relieve functional mid-life complaints...to relieve woman's burden of suffering! Get Lydia E. Pinkham Tablets today.

FOR THAT RAINY DAY...

Join the Payroll Savings Plan



U.S. SAVINGS BONDS

Now paying 3 3/4% to maturity

SP-283D

Advertisers

Give The Best Buy

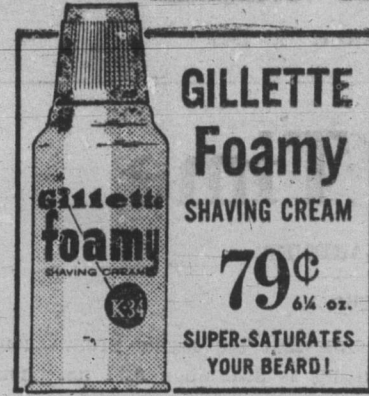

Photostat Copies

OF IMPORTANT PAPERS OR VALUABLE DOCUMENTS NOW MADE WHILE YOU WAIT, SEE

John Robinson

PHONE 682-2174

BURNSVILLE, N. C.

Distinctive Office Equipment

Office Supply & Equipment Co.

TWO DOORS FROM NORTHWESTERN BANK

SPRUCE PINE, N. C.

Phone PO 5-4748

MEMBER YANCEY CHAMBER OF COMMERCE

Asheville Business Directory

LOWRY'S VACUM SERVICE

New-Used-Rebuilt Cleaners for sale Part, repairs, all makes 53 Broadway Ph. 252-1100

Electric Motor Repairs All makes and types Sales-Service-Rewinding Fast service on pump motors CITY ELECTRIC CO. 6-8 Mt. Clare Ave. Ph. 253-8284

OFFICE MACHINE REPAIRS & SALES — New, Used Royal Typewriters, Photocopy Victor Adding Machines, Cash registers, Calculators Bohn Duplicators CAROLINA BUSINESS EQPT. INC. 58 N. Market St. 254-0846

LAKEVIEW IGNITION CO. Motor tune ups, Brakes Carburetor, Elect. Service Dyna Vision Oscilloscope Testing 315 Merrimon Ave. AL 2-5660

LEE'S AUTOMATIC TRANSMISSION SERVICE & REPAIRS • Guaranteed Work • Free Estimates 10 Oak St. Ph. AL 4-8244

RUG CLEANING PERSIAN RUG COMPANY Rugs, upholstery cleaned like new \$5.95 domestic rug cash & carry 76 Charlotte 252-4531

SALES - RENTAL OR LEASING PARTS & SERVICE FITZPATRICK & SONS EQUIPMENT COMPANY Asheville, N. C. AL 4-3531

TATE'S BATTERY PLANT CUSTOM BUILT Batteries Auto-Truck-Tractors 804 Riverside Dr. 254-3611

FRAGGE SURGICAL SUPPLIES, INC. 441 Biltmore Ave. ASHEVILLE, N. C. HEARING? RADIOEAR Aids Fitted All Makes Repaired

C & S EQUIPMENT Co. "HOMELITE" Chain Saws Sales & Service Used saws from \$100.00 Small engine repairs 175 W. Haywood St. AL 2-2953

CAMP SURGICAL GARMENTS Elastic Nose-Trusses Breast Prosthetics W. A. McEliff Co. 251 Biltmore Ave. 252-9301

20th. Century Heating & Air Conditioning

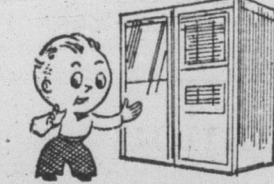

LENNOX SALES SERVICE 870 Merrimon Ave. Ph. 253-7385

Jack Smith's AUTOMATIC TRANSMISSION SERVICE 1 Day Service, Budget terms Loaner Cars 248 Biltmore Ave. Ph. 252-4792

THE CARPET SHOP Carpet specialists Residential, Commercial Easy terms, Free estimate 717 Merrimon Ave. Ph. AL4-6193

S & R FOREIGN AUTO SERVICE Expert repairs on all makes of Foreign Cars Specializing in VOLKSWAGEN 974 Patton Ave. 254-6354

RECORDS Best selection in W. N. C. HIGH FIDELITY SALES, INC. 180 Biltmore Ave. AL3-8939 Hi-Fi Sales-Service-Inst. Recordings custom made

delight in every bite BAKED GOODS

ROLLIN' PIN BAKERY Special Occasion cakes Full line basic breads 954 Merrimon Ave. AL3-0168

New & Rebuilt Pianos Save 50% at LUNSFORD PIANO COMPANY Pianos Wholesale & Retail 1072 Patton Ave. 254-5757

PICTURE FRAMING ART SUPPLIES, MATERIALS W. N. C. Wallpaper Hdqrs. Int. Ext. house paints BARROW-LIPE PAINT CO. Rankin Ave. & Walnut 253-5347

Dilly's BEAUTY SCHOOL 253-4791 16 Biltmore Ave. DILLY'S Beauty Shops 253-4791

ASHEVILLE BEAUTY ACADEMY



An accredited school 28 1/2 Broadway Free placement service Telephone ALpine 3-2211

WEST'S FOREIGN AUTO SERVICE Service on all foreign cars Specializing in Volkswagen 144 Coxo Ave. Ph. 253-8137

DUNHAM'S MUSIC HOUSE W. N. C. only complete music store Strings and Band Instruments Pianos-Organs-Sheet Music 62 Patton Ave. Ph. 253-3393

PET SUPPLIES Puppies, Birds, Fish, Flowers Vegetables, Seeds & Bulbs Fruit Trees ARTS GARDEN & PET SHOP 62 College St. Ph. AL 2-4154

Hunter's Special YAMAHA TRAILMASTER \$295 up, 24 months to pay JONAS-BURBANK CYCLE CO. 93 Broadway Ph. 253-6381

Whatever the game Remember the name THE SPORTS MART, INC. 30-32 Battery Park Ave. AL4-3563

HARRIN'S TRIM & UPHOLSTERING SHOP Seat covers, Conv. tops Made to order Truck, Jeep seats rebuilt 254 Coxo Ave. Call 254-2028 for appointment

MASSEY FERGUSON Tractors & Implements New Holland Balers & Field Harvesters BLUE RIDGE TRACTOR & IMP. CO. 520 Haywood Rd. W. Asheville Ph. AL 2-7574

T. S. Morrison & Company Hardware, Farm Implements Field & Garden Seeds Dairy Eqpt. & Supplies 39-41 N. Lexington Ave. 253-2348

USED PARTS, All makes We Buy Wrecked Autos BENNETT & FELMET AUTO SERVICE Recap all size tires 771 Patton Ave. AL 3-8711

'65 CHEVROLET These great performers are the lowest priced models at our One-Stop Shopping Center



Top to bottom: Chevy II 100, Corvair 500, Chevelle 300, Chevrolet Biscayne. All 2-door models.

Each of these beauties is the lowest priced in its line. But the ride doesn't show it. Or the interior. Or the performance.

That luxurious Biscayne is as roomy as many expensive cars, has color-keyed interiors, plush vinyls, fine fabrics, full deep-twist carpeting.

Chevelle, America's favorite intermediate-size car, has clean new styling, wide doors, roomy, tasteful interiors and Chevrolet easy-care features.

Chevy II got a lot smarter for '65—but stayed sensible! Still family-size, easy to handle, economical, and the lowest priced Chevrolet you can buy.

Or get a sporty rear-engine hardtop in a Corvair Sport Coupe or Sport Sedan for fun in the months ahead.

Chevrolet, Chevelle and Chevy II are available with the Turbo-Thrift Six for fuel economy, quick warmups, quiet idling. It's light, efficient, smooth and spirited.

Corvair's air-cooled rear-mounted Turbo-Air Six delivers the best balance and traction for this size car.

So be practical. Only you will know. Because it sure won't show!

discover the difference



Drive something really new—discover the difference at your Chevrolet dealer's. Chevrolet • Chevelle • Chevy II • Corvair • Corvette

Manufacturer's License No. 110

32-1114

Roberts Chevrolet-Buick, Inc.

WEST MAIN ST.

FRANCHISED DEALER NO. 1019

BURNSVILLE, N. C.