

**EXECUTOR'S NOTICE**

**NORTH CAROLINA  
YANCEY COUNTY**

Pursuant to GS 28-47 all persons having claims against the Estate of Mrs. J. A. Hannum are hereby notified to exhibit the same to The Trust Department of the Northwestern Bank, North Wilkesboro, N. C., Executor under the Will of Mrs. J. A. Hannum, on or before the 4th day of May, 1966.

This November 3, 1965.  
Trust Department of the Northwestern Bank  
North Wilkesboro, N. C.  
Nov. 4, 11, 18, 25

**NOTICE  
IN SUPERIOR COURT  
BEFORE THE CLERK  
NORTH CAROLINA  
YANCEY COUNTY  
IN THE MATTER OF THE  
ESTATE OF LARMER BYRD,  
DECEASED:**

All persons will take notice that the undersigned, OSCAR BYRD, has qualified as executor under the Will of LARMER BYRD, deceased, and all persons having claims of debt against the deceased at the time of his death, will file such claims in writing, duly sworn to on, or before the 10th day of May, 1966, or be forever thereafter barred from the collection of such claim.

This the 4th day of November, 1965.  
Oscar Byrd, Executor.  
Nov. 4, 11, 18, 25

**ADMINISTRATRIX NOTICE  
NORTH CAROLINA  
YANCEY COUNTY**

Having qualified as Administratrix of the Estate of Grady Robinson, deceased, late of Yancey County, this is to notify all persons having claims against the Decedent to exhibit the same to the undersigned Administratrix at her home at Rt. 1, Burnsville, N. C., on or before the 21st day of April, 1966, or this notice will be pleaded in bar of their recovery.

All persons owing the Estate will please make immediate payment.

This 19th day of Oct. 1965.  
Mrs. Minnie Robinson, Administratrix of the Estate of Grady Robinson, Deceased.  
Oct. 20, 28, Nov. 4, 11

**ADMINISTRATRIX NOTICE  
NORTH CAROLINA  
YANCEY COUNTY**

Having qualified as Administratrix of the Estate of Dan Harris, deceased, late of Yancey County, this is to notify all persons having claims against the Decedent to exhibit the same to the undersigned Administratrix at her home at Rt. 5, Burnsville, N. C., on or before the 21st day of April, 1966, or this notice will be pleaded in bar of their recovery.

All persons owing the Estate will please make immediate payment.

**ADMINISTRATORS NOTICE  
NORTH CAROLINA  
YANCEY COUNTY**

Having qualified as Administrator of the Estate of Carroll Honeycutt, deceased, late of Yancey County, this is to notify all persons having claims against the Decedent to exhibit the same to the undersigned Administrator at his home at Rt. 3, Burnsville, N. C., on or before the 21st day of April, 1966, or this notice will be pleaded in bar of their recovery.

All persons owing the Estate will please make immediate payment.

This 18th day of Oct. 1965.  
Dot Austin, Administrator of the Estate of Carroll Honeycutt, Deceased.  
Oct. 21, 28, Nov. 4, 11 pd

**ADMINISTRATRIX NOTICE  
NORTH CAROLINA  
YANCEY COUNTY**

Having qualified as Administratrix of the Estate of Dan Harris, Deceased.

This 18th day of Oct. 1965.  
Abbie Harris, Administratrix of the Estate of Dan Harris, Deceased.  
Oct. 21, 28, Nov. 4, 11

**NOTICE OF EXECUTION  
SALE  
IN THE SUPERIOR COURT  
NORTH CAROLINA  
YANCEY COUNTY**

**BEN BANKS, Plaintiff  
vs.  
RHODA PROFFITT, Admin-  
istratrix of the Estate of M.  
H. Proffitt, Defendant**

By virtue of an Execution directed to the undersigned from the Superior Court of Yancey County in the above entitled action I will on the 20 day of November, 1965, at 10:00 A. M. at the West door of the Courthouse in Burnsville, North Carolina, sell to the highest bidder for cash to satisfy said Execution the following described real estate in Cane River Township, Yancey County, North Carolina, adjoining the lands of M. A. King and others, and described as follows:

**FIRST TRACT:** Cane River Township, adjoining the lands of M. A. King and others, Beginning on a stake on the South side of the public road leading up Elk Shoal Creek; thence a West course 9 poles to a stake and rock on the South side of the public road; thence a Southeast course 9 poles to a stake; thence North 3 poles to the BEGINNING, containing 1/2 acre more or less.

**SECOND TRACT:** Beginning on a planted stone in lower edge of the North side of the Road, M. M. Proffitt's

beginning corner, North 72 East 20 poles to a white oak at the lower corner of the cemetery; thence 4 poles East; thence 22 poles East to a large white oak above the public road leading up Cane River; thence crossing said road South 60 East 6 poles to a stake at the mouth of Elk Shoal Creek where it empties into Cane River; thence up said river with its meanders South 72 West 10 poles to a poplar on the East bank of said river, J. M. Edward's corner; thence up said river to a spring branch thence with the spring branch to the highway; thence with the highway to the fork of the Elk Shoal Road to a locust corner on a point of a ridge, the J. W. McAlister

and W. E. Proffitt corner and runs up said ridge with its extreme height South 76 West 18 poles; South 85 W. 4 1/2 poles on a ridge in the line of the Thomas Radford old tract; thence with said line 1 1/2 poles to a fallen black oak a corner to said old tract; thence with said old line North 40 degrees 24 1/2 poles to a large maple, a corner in the said old tract; thence with said old line North 69 East 40 poles to the BEGINNING, containing 11 acres more or less.

**THIRD TRACT:** BEGINNING on a planted stone at the lower edge, the Northwest side of the Road leading up Elk Shoal Creek and runs North 72 deg. 30 min. East crossing the Creek 20 poles to a white oak at the lower corner of the cemetery; then North 39 East 5 1/4 poles to a bunch of chestnuts; then North 10 East 8 poles and 4 links to a stake on top of a ridge in the edge of another cemetery; then North 45 West 18 poles and 7 links to a stake; then North 76 West 22 poles to a stake; then North 42 degrees 30 min. West 30 poles to a bunch of small white oaks; then North 48 West 32 poles to a white pine; then North 42 West 25 poles to a poplar at some rocks; thence North 49 West 16 poles to a bunch of maple; then North 38 West 17 1/2 poles to a black oak on a ridge; then with the height of ridge North 4 East 14 poles to a hickory in the outside line of the C. W. Edward's tract about 2 poles Northwest of an old double chestnut corner; then North 38 West 8 poles; then North 64 West 11 poles; then North 43 poles to an old dogwood corner on top of the mountain, the Thomas Edward and George Hilemon old corner; thence South 7 West 82 poles to a stake on a ridge; thence South 88 East 60 poles to an old oak corner; the white oak now gone; then South 7 West 60 poles crossing the Creek about 2 poles to a rock; thence to the middle of Elk Shoal Road; thence down and with the Elk Shoal Road South 50 East 9 poles; North 81 East 11 poles; South 73 East 12 poles; South 79 East 4 poles; North 88 East 12 poles; South 72 East 8 poles; South 85 East 12 poles; South 73 East 8 poles; South 44 East 5-35 poles to the BEGINNING. See Deed Book 85, page 495.



**YOUR ONE GIFT**  
THE UNITED WAY

# Now! '66 Chevelle Malibu by Chevrolet

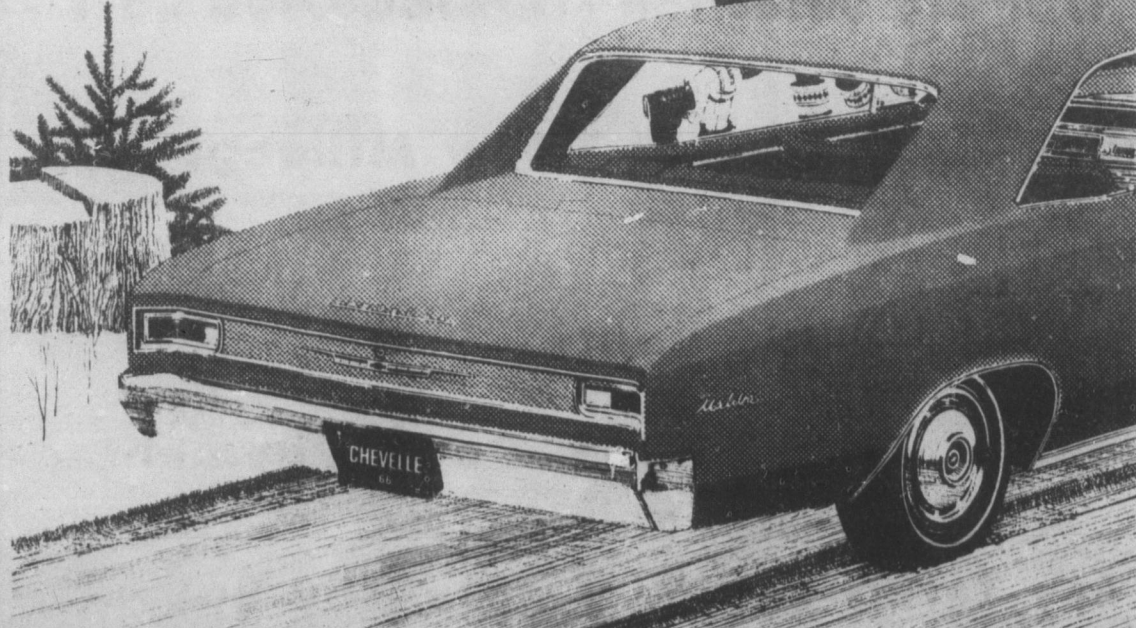
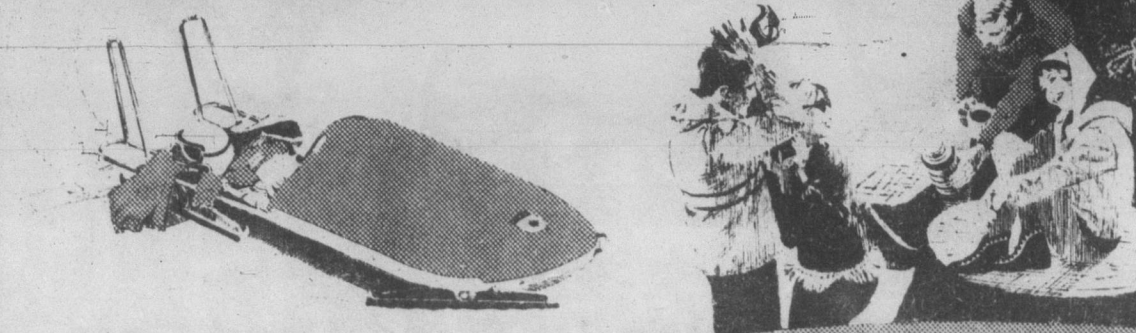

'66 Chevelle Malibu Sport Coupe (foreground) and new 4-door Malibu Sport Sedan.

## Two racy new hardtops

A clean-sculptured new sport coupe with recessed rear window, and—for the first time—a 4-door Chevelle Sport Sedan. Pick from 12 racy-looking new Chevilles in all for '66.

Not only will you find more variety in the '66 Chevelle lineup, but even more of what makes a Chevelle a Chevelle.

Say you pick a new Malibu Sport Sedan and specify the new 220-hp V8. You've got yourself quite a machine.

Or pick a Malibu Sport Coupe, equip it with the new Strato-bucket front seats, and order the new 275-hp V8. You've got yourself even more machine.

Or maybe you'd like to pick a new black-grilled SS 396 Coupe or Convertible. (Standard engine is a Turbo-Jet 396 V8 with 325 hp. And there's also a 360-hp version you can specify.) Now you've got yourself the most.

Which '66 Chevelle for you? The answer to that covers a lot more ground than we can here. And that's where your Chevrolet dealer comes in.



See the new '66 Chevrolet, Chevelle, Chevy II, Corvair and Corvette at your dealer's

32 1114

## ROBERTS CHEVROLET- BUICK, INC.

Franchised Dealer No. 1019

West Main Street, Burnsville N.C.

Manufacturer's License No. 110

This October 18, 1965.  
Charles Bradford, Sheriff of Yancey County.  
Oct. 21, 28, Nov. 4, 11