



Miss Carolyn Pate, left, and Miss Rebecca Ansary, right, examine a Fraille typewriter with a member of the staff of Kentucky School for the

Blind. Carolyn Pate is a 1964 graduate of East Yancey high school and the daughter of Mr. and Mrs. Hugh Pate of Burnsville, N. C.

### Local Student Cast In MIRACLE WORKER At Berea

Berea College's homecoming this year will be Friday and Saturday, November 25 and 27. One of the highlights will be the presentation of William Gibson's THE MIRACLE WORKER. The Berea College Dramatics Laboratory will give three performances—the first one Thursday evening, Nov. 25 at 8 p. m. The other two will be Friday at 8 p. m. and Saturday afternoon at 2:45. Miss Carolyn Pate, a sophomore from Burnsville, N. C. will play Anne Sullivan and Miss Rebecca Ansary a sophomore from Kabul, Afghanistan will have the leading role of Helen Keller. Mr. Paul Power is the director of the play and he is a 1958 Berea College graduate

Homecoming registration will be Friday afternoon and the following is a list of the special events planned for the weekend. It is expected that between 500 and 600 alumni will be on the campus.

Friday — Nov. 26 6:00 p. m. Alumni banquet with an address by Dr. Jerome Hughes of the English Dept. 9:00 p. m. Reception by President and Mrs. Francis S. Hutchins.

Saturday, Nov. 27 7:30 a. m. Breakfast for Agriculture alumni at Ag. Bldg 8:00 a. m. Breakfast for Industrial Arts at Boone Tavern. 9:00 a. m. Founders Day Program — Taylor Room of Alumni Building.

12:30 p. m. Departmental luncheons 2:00 p. m. Homecoming Parade. 2:30 p. m. Soccer Game — Varsity vs. Alumni. 7:00 p. m. Homecoming Basketball Game — Berea vs. Tusculum. Homecoming Queen ceremonies at half-time. 9:00 p. m. Homecoming Dance.

Throughout Saturday morning there will be coffees and open house festivities for alumni of the Country Dancers, the Nursing Dept., Home Economics Dept. and others.

### Alpha Rho Chapter Holds Nov. Meeting Here

Alpha Rho Chapter of The Delta Kappa Gamma Society held its last meeting November 20 1965, in Burnsville, North Carolina. After a Southernbord meal at the Nu-Wray Inn, the group assembled at the Higgins Memorial Methodist Church for a program on the topic of "Modern Concepts of Creativity." Mrs. Ethel Blevins, president, presided. A panel including Mrs. Bonnie Young, Mrs. Mildred Bryson, and

Miss Sara Hensley, discussed new concepts of creativity in education from the standpoint of the textbook, the teacher, and the pupil.

The Yancey County members who attended were Mrs. Hazel Dellinger, Misses Sara and Willie Molt Hensley, Mrs. Louise Hughes, Mrs. Exam Lewis, Mrs. Dorothy Ray, Miss Islean Ray, Mrs. Vera Ray, Mrs. Joan Reeve, and Mrs. Eva Robertson.

# PLANT TREES

Grow an investment in your community  
PROTECT from FIRE!



Because from Anglin & Westall's You receive the ultimate in Fashion, Value, Service and Quality.

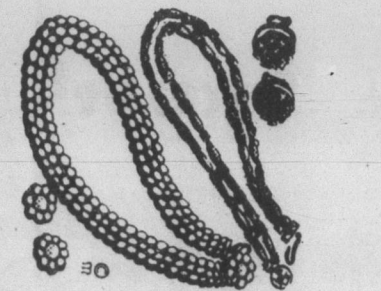
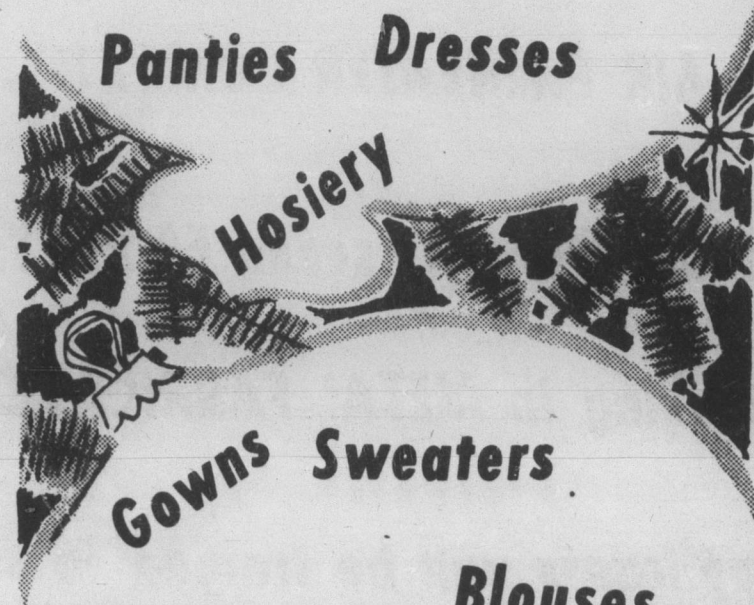

GIFT WRAPPED FREE  
**ANGLIN & WESTALL**  
Burnsville, N. C.



Employees of the French Corporation installing the Broad Electric Membership Christmas tree on the square

