



We'll lean over backwards to **EARN** your insurance with

**P.S.**

\*PERSONAL SERVICE

**ROBERTS AGENCY**  
Burnsville, N. C.  
Phone 682-2191

All Types Insurance



**NOTICE OF SALE  
IN THE SUPERIOR COURT  
NORTH CAROLINA  
YANCEY COUNTY  
YANCEY COUNTY, Plaintiff  
vs.**

Jack Hollifield and wife, Magnolia Hollifield  
Under and by virtue of a Judgment of the Superior Court in the above-entitled case appointing and authorizing the undersigned Commissioner to sell the lands of the Defendant (s) hereinafter described to satisfy tax liens due Yancey County for the years of 1956, 1957, 1959, 1961, 1962, 1963 and 1964 in Pensacola Township, the undersigned Commissioner will at 10:00 o'clock A. M. on the 10th day of Dec. 1965, at the Courthouse door in Burnsville, North Carolina, offer for sale for cash to the highest bidder the following described tract or parcel of land in Pensacola Township, adjoining the lands of J. W. Ray and others and described as follows:  
**FIRST TRACT: BEGINNING** on a stake on a ridge North of Wilson Branch being the corner between J. M. Atkins and E. J. Gardner and runs an East course down the ridge with E. J. Gardner line to an oak and agreed corner; thence an Easterly course to a spring with an agreed line; thence on the same direction to the old Leander Ray line; then-

ce N. with said line to J. W. Ray's line; thence on the ridge with J. W. Ray's line to the beginning, containing five acres, more or less.  
**AND BEING** the same lands as described in a deed dated 16 January 1919 from S. P. Atkins and M. L. Atkins to L. B. Silver and S. E. Silver, which deed is recorded in Yancey County Deed Book 53, page 368.  
**SECOND TRACT: BEGINNING** on a sycamore on the East bank of a road in T. S. Boone's line and runs a West course to a conditional line to a fence; thence a West course with a conditional line fence and marked line to a stake in the S. B. Ray west line; thence a South course with the S. B. Ray line to a fallen chestnut and pointers; the S. B. Ray southwest corner; thence east down a branch to a black walnut; thence a straight line to a planted stone; thence east to the center of Cave River; thence down and with said river to T. S. Boone's line; thence a north course with T. S. Boone's line to the BEGINNING, containing 15 acres, more or less.  
This November 8, 1965.  
Bill Atkins, Commissioner  
Nov. 11, 18, 25, Dec. 2

**NOTICE OF SALE  
IN THE SUPERIOR COURT  
NORTH CAROLINA  
YANCEY COUNTY  
YANCEY COUNTY, Plaintiff  
vs.**

JAMES GARRETT BURLESON and wife, ESTIE BURLESON  
By virtue of a Judgment of the Superior Court in the above action appointing the undersigned Commissioner to sell the lands hereinafter described to satisfy tax liens due Yancey County for the years of 1962, 1963, 1964 and 1965 and the taxes having been paid after Service of Process but the cost remaining unpaid, the undersigned Commissioner will at 10:00 A. M., December 10, 1965, at the Courthouse door in Burnsville, North Carolina, offer for sale for cash to the highest bidder the following described tract or parcel of land in Crabtree Township, Yancey County, North Carolina, adjoining the lands of Wayne Tipton and others and being the land described in a deed appearing of record in the office of the Register of Deeds for Yancey County in Deed Book 125, page 515. A description of said land will be read at the time and place of sale.  
This November 8, 1965.  
Bill Atkins, Commissioner  
Nov. 11, 18, 25, Dec. 2

**NOTICE OF SERVICE OF  
PROCESS BY PUBLICATION  
IN THE SUPERIOR COURT  
NORTH CAROLINA  
YANCEY COUNTY  
EDD HONEYCUTT, Plaintiff,  
vs.**

MARY CATHERINE HONEYCUTT, Defendant  
TO MARY CATHERINE HONEYCUTT:  
Take notice that a pleading seeking relief against you has been filed in the above entitled action.  
The action is for a divorce, upon the ground of one year separation.  
You are required to make defense to such pleading not later than December 27, 1965, and upon your failure to do so the party seeking service against you will apply to the Court for the relief sought.  
This November 3, 1965.  
Lowe Thomas, Clerk of Superior Court.  
Nov. 4, 11, 18, 25

**EXECUTRIX NOTICE  
NORTH CAROLINA  
YANCEY COUNTY**  
Having qualified as Executrix of the Estate of Clara Cox Peterson, deceased, late of Yancey County, this is to notify all persons having claims against the Decedent to exhibit the same to the undersigned Executrix at her home at Box 113, Burnsville, N. C., on or before the 11th day of May, 1966, or this notice will be pleaded in bar of their recovery.  
All persons owing the Estate will please make immediate payment.  
This 6th day of Nov. 1965.  
Mrs. Zula Cox Wilson, Executrix of the Estate of Clara Cox Peterson, Deceased.  
Nov. 11, 18, 25, Dec. 2

**ADMINISTRATORS NOTICE  
NORTH CAROLINA  
YANCEY COUNTY**  
Having qualified as Administrator of the Estate of Welzie Riddle, Sr., deceased, late of Yancey County, this is to notify all persons having claims against the Decedent to exhibit the same to the undersigned Administrator at his home at Burnsville, N. C., on or before the 4th day of May, 1966, or this notice will be pleaded in bar of their recovery.  
All persons owing the Estate will please make immediate payment.  
This 4th day of Nov. 1965.  
Welzie Riddle, Jr., Administrator of the Estate of Welzie Riddle, Sr., Deceased.  
Nov. 4, 11, 18, 25

**EXECUTOR'S NOTICE  
NORTH CAROLINA  
YANCEY COUNTY**  
Having qualified as Executor of the Estate of Ella Thomas, deceased, late of Yancey County, this is to notify all persons having claims against the Decedent to exhibit the same to the undersigned Executor at his home at Green Mountain, N. C., on or before the 4th day of May, 1966, or this notice will be pleaded in bar of their recovery.  
All persons owing the Estate will please make immediate payment.  
This 1st day of Nov. 1965.  
S. F. Thomas, Jr., Executor of the Estate of Ella Thomas, Deceased.  
Nov. 4, 11, 18, 25.

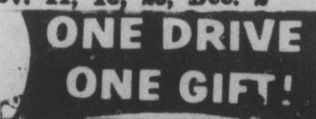

NOW!  
'66 **CAPRICE** BY CHEVROLET

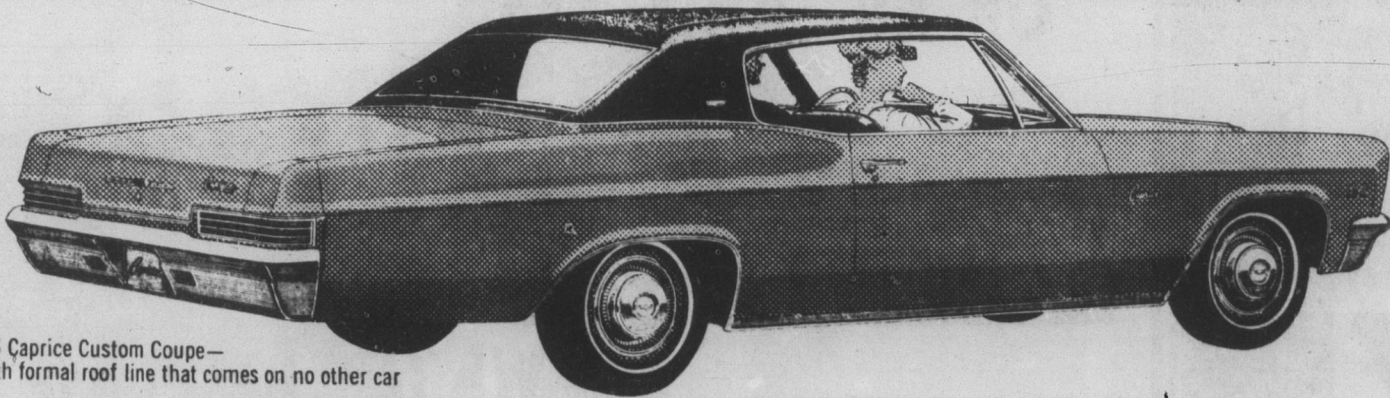

'66 Caprice Custom Coupe— with formal roof line that comes on no other car

A whole new series of elegant Chevrolets with a whole new choice of features even some of the most expensive makes don't offer

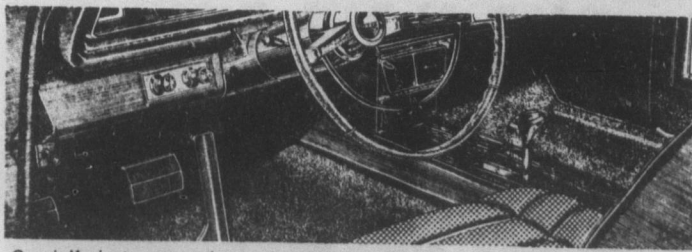

Specially instrumented console, with the rich look of walnut, is available for the Custom Coupe

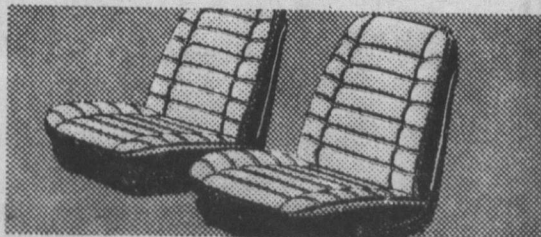

Strato-bucket seats, featuring tapered backrests, come with console shown at left

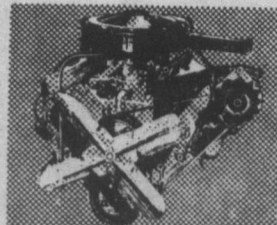

New Turbo-Jet V8's are available with up to 425 hp

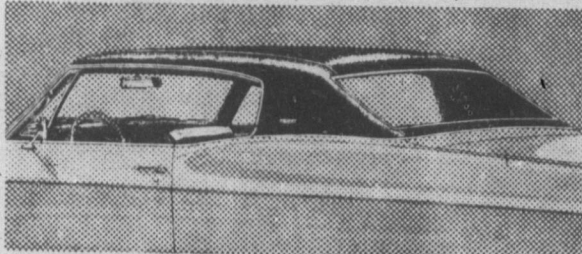

Pebble-grained vinyl roof cover can be specified for the Custom Sedan or Custom Coupe

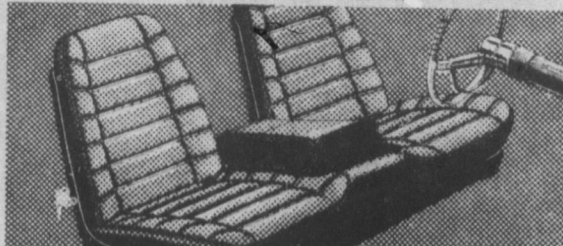

Strato-back front seat, available in Custom Coupe and Sedan, has center armrest that folds up for third person



Tilt-telescopic steering wheel moves up or down, in or out, can be added to any model

All told there are 200 ways you can pile luxury upon luxury in the '66 Caprice Custom Coupe, Sedan or Wagons. And that includes creature comforts like four-speaker FM stereo. But the beauty of it is that a Caprice, before you add the first extra, is luxurious above and beyond any other Chevrolet you've ever seen—and many a more expensive

make, too. Ready to move up this year? Your Chevrolet dealer is now ready to move you up about as far as you could want to go.



See the new '66 Chevrolet, Chevelle, Chevy II, Corvair and Corvette at your Chevrolet dealer's

32 1114

**ROBERTS CHEVROLET- BUICK, INC.**

Franchised Dealer No. 1019

West Main Street, Burnsville N.C.

Manufacturer's License No. 110

