

# HEART CAMPAIGN OFF TO GOOD START



A passer-by gives sympathy and money through the bars to Radio Announcer Jimmy Douglas who was jailed on the town square Saturday for the benefit of the Heart Fund Drive.

G. D. McClure, automobile license examiner here, is chairman of the Yancey County Heart

Fund drive, and Lee Childress, manager of Radio Station WKYK is benefits chairman.

According to McClure, other activities will be held here and in other parts of the county during the month to reach the goal of \$1,200 set for this county for the Heart Fund.



Jimmy Douglas of Radio Station WKYK takes time out to smoke a cigarette between pleas broadcast for "bail" to

get him out of "jail". Announcer Douglas was "jailed" to help raise Heart Funds for Yancey County Heart Fund Drive.

## N.C. Apportioned \$11,435,201 In School Food Service Programs

ATLANTA, GA. — North Carolina has been apportioned \$11,435,201 for use in its school food service programs from the U. S. Department of Agriculture's Consumer and Marketing Service.

This year's apportionment is \$986,883 more than last year, an increase of 9.44 per cent.

These funds are to be used in providing help to North Carolina schools that operate lunch, milk and breakfast programs. Although USDA funds make an appreciable dent in the expense of school food service programs, the children themselves pay for approximately 75 per cent of the cost with state, county and city governments paying about 5 per cent.

North Carolina, and all other states, receive these USDA funds under two separate acts — the National School Lunch Act and the Child Nutrition Act.

The National School Lunch Act provides funds for schools taking part in the national lunch program. A provision is also made under the act to give special assistance to schools in low-income areas that are not financially able to offer students the food service of the national school lunch program.

The Child Nutrition Act makes funds available to help schools provide all students with milk at a reduced price or free of cost; furnish a breakfast for those students who are especially needy or who have been bussed to school from a long distance; and buy equipment necessary for the operation of a food program.

The newest of these programs is the breakfast program which is still in a "pilot" stage. Last year, 207 schools in North Carolina implemented a breakfast program.

A breakdown of North Carolina's apportionment by program follows: National school lunch program — \$7,866,349, up 7.05 per cent; Special lunch assistance program — \$418,568, up 323.4 per cent; Special milk program, \$3,018,787, up 3.15 per cent; Breakfast program — \$83,407, up 147.06 per cent; and Nonfood assistance program, \$30,076, up 2.04 per cent.

In addition to the cash that North Carolina receives from the Consumer and Marketing Service for use in school food

programs, it also receives donated commodities. During fiscal year ended June 30, 1967, North Carolina was allotted 34,033,565 pounds of USDA donated commodities having an estimated value of \$9,502,553 for school use.

### Mining History

The first mining in the Sudbury District of Ontario began in 1886 when some 3,000 tons of copper ore were removed. Today the area is the world's leading source of nickel, yielding nearly 20 million tons of ore annually.

## You Must File Tax Return

GREENSBORO, N. C. — You will not automatically receive a refund of tax withheld from your wages unless you file a tax return, said J. E. Wall, District Director of Internal Revenue for North Carolina.

A tax return is not required when the gross income received during the year is less than \$600, Mr. Wall said, but a return must be filed to obtain a refund of any Federal tax withheld. This advice applies particularly to students and other persons who worked only a part of the year.

Forms 1040 and 1040 A must be filed by everyone under 65 years of age whose gross income for 1967 was \$600 or more.

## \$100 REWARD

I will pay \$100 reward for information leading to the arrest and conviction of anyone caught breaking in and entering my property on Hall Chapel Road, near the Celo Clinic.

FLOYD W. PYLES

809 S.W. 8th Terrace

Ft. Lauderdale, Fla.

## East Tenn. Angus Assn.

SHOW and SALE

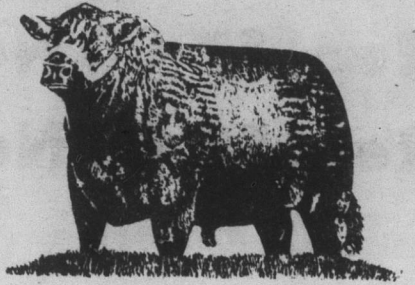

U-T Animal Science Bldg. Knoxville, Tenn.

SHOW: Friday, February 16th -- 1:00 P.M. (EST)

SALE: Saturday, February 17th -- 10:30 A.M.

55 Females — 32 Performance Tested Bulls  
5 Bulls To Show & Sell

For information contact

Wayland Crouch,

Jonesboro, Tenn.

## TOP BUYS BAILEY SAVINGS CENTER Burnsville, N.C.

Lanolin Plus Body Lotion 66¢

REG. 1.50

Calm Rollon Deodorant 49¢

REG 1.00

Jergens Lotion 99¢

REG 1.59

Electric Blankets Double Bed Single Control \$9.95

Ironing Board Pads & Cover Sets 88¢

REG. 1.39

Check Our Selection Of

Valentine CANDY

We Have Valentine Cards Of All Kinds

Valentine Specials

Why Pay More, When You Can Buy For Less

