

United In Marriage



Mrs. William Gary Whitson

Miss Patricia Letterman and William Gary Whitson were married at 7:30 p. m. Saturday, June 12, in the Pleasant Grove Baptist Church. The ceremony was conducted by the Rev. R. C. Mumpower.

The bride is the daughter of Mr. and Mrs. James Enzy Letterman of Green Mountain and Mr. Whitson is the son of Mr. and Mrs. Shurl Whitson of Relief, N. C.

Wedding music was presented by Mrs. Anita Neil, Mr. Charlie Boone and Miss Susan Hensley.

The church was flanked with spiral candelabras and baskets of white gladiolas and shasta daisies.

Given in marriage by her father, the bride wore a self-made and designed full-length Empire gown of candlelight bridal satin with antique lace sleeves. Her waist-length mantilla of English net was edged with antique lace.

Mrs. Teresa Selmeth, sister of the bride, was matron of

honor. She wore a lemon yellow full-length crepe gown with tucked bodice and puffed sleeves trimmed in lace.

Bridesmaids were Miss Shilda Woody of Burnsville, Miss Eleanor Duckett of Vienna, Va., Miss Marcia Gay and Mrs. Judi Robertson of Asheville. Their gowns were lime-green and each carried a cascade of yellow daisies and baby's breath.

Miss April Lewis and Tommy Lewis of Cherry Point were junior attendants.

Tommy Robertson was best man and ushers were Chris Cooper of Shelby, John Felmeth, Lynn Robinson and Dan Perry of Asheville.

The mother of the bride wore an aqua crepe dress accented with alencon lace and matching accessories.

The groom's mother wore a rose dress featuring lace bodice and crepe skirt.

The wedding was directed by Mrs. Claudette Webster and Mrs. T. E. Lewis registered the guests.

Following the rehearsal on Friday night, Major and Mrs. T. E. Lewis were hosts to a cake cutting held on the lawn of the bride's parents home.

The bride received a BS degree in home economics at Mars Hill College and Mr. Whitson attended East Tennessee State University and Western Piedmont College.

The couple will live in Waynesville, where Mr. Whitson will be employed as a counselor and supervisor to a boys camp.

Double Island News

By Gertrude Boone
675-4319

The Double Island Church had one of the Best Bible Study groups June 14 through 18 th.

LEGAL NOTICE

NORTH CAROLINA
YANCEY COUNTY
NOTICE

The undersigned, having qualified as administrator of the estate of Mrs. Kate H. Boone, deceased, late of Yancey County, this is to notify all persons having claims against said estate to present them to the undersigned on or before the 3rd day of December, 1971 or this Notice will be pleaded in bar of their recovery. All persons indebted to said estate will please make immediate payment to the undersigned.

This the 28th day of May, 1971.

Troy Boone, Administrator of the Estate of Mrs. Kate H. Boone, Route 2, Burnsville, North Carolina 28714.
June 3, 10, 17, 24 pd

Everyone enjoyed a dinner on Saturday June 19 at the Community Center.

...
Born to Mr. and Mrs. Terry Robinson a baby girl, June 18 at Spruce Pine Community Hospital.

...
Born to Mr. and Mrs. Kermit Banks a baby girl, June 18 at Spruce Pine Community Hospital.

...
Mr. Joe Robinson is home from the Spruce Pine Hospital but has to go to Asheville on June 25.

Children's Hour

The CHILDREN'S HOUR will resume its regular schedule on Monday, June 28th at 10 a. m. and at 3 p. m. in the Yancey County Public Library.



When he became Emperor of France - Napoleon crowned himself.

Open Monday-Friday 7:30 a.m. till 8:00 p.m.

Saturday From 7:30 a.m. till 6:00 P p.m.

Financing Of Your Choice

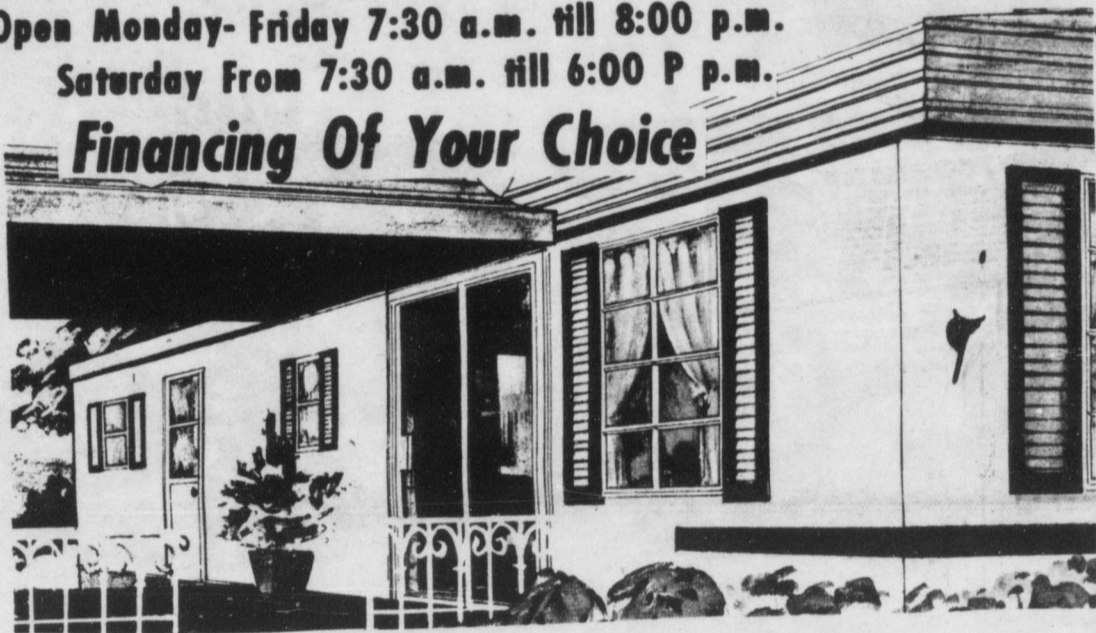

For The Best Prices In Mobile Home Living

See Joe Beaver Res. 682-6283

Select From Our Fine Selection Of Richardson, Americana & Preston

BURNSVILLE MOBILE HOMES

Next To Roberts Chevrolet & Buick

Burnsville, N.C. Phone 682-2191

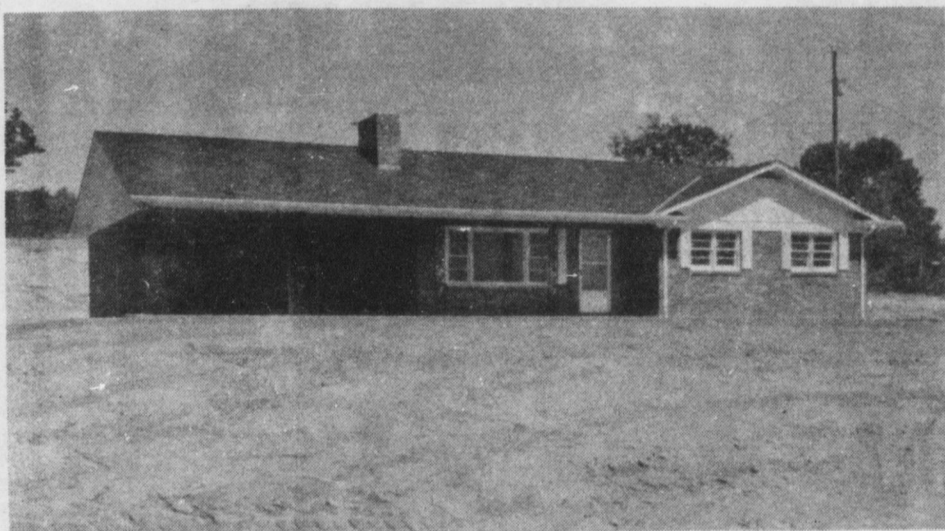

For Sale \$ 22,500

Two beautiful homes on 3/4 acre landscaped lots, electric heat, your choice of color in carpeting, two-car carport, large utility room, kitchen furnished with oven, cooktop, hood, hot water heater. Three bedrooms, 1 1/2 baths, living room with fireplace.



Located 2 miles from city limits on west side of Burnsville on Mountain View Road off Charlie Brown Road, elevation 3,000 ft. with full range mountain view of five of tallest peaks east of the Mississippi-- Mt. Mitchell, Black Brothers, Celo Mtn. and Winter Star.

See Or Call

Immediate Financing Available

Ivan "Pete" Peterson 682-2857 Or Mrs. Ben Banks 682-2571