

Oil Lamps The Pendulum Shop Antiques
 EAST MAIN ST., BURNSVILLE, N.C.
CUSTOM FRAMING:
 FANS NEEDLE ART CURIOS RARE BOOKS
 CUSTOM DESIGNS-SIGNS
Free Estimates

Mount Mitchell Lands:

Golf Club Begins 5th Season

Mount Mitchell Lands, a real estate development located on Hwy. 80 South began its 5th season of business with the opening of the Mount Mitchell Golf Club on April 10. The development involves 650 acres in the South Toe area with 2 miles of the river flowing through the golf course and acreage. A total of 224 homesites have been opened, including 21 newly opened lots overlooking the South Toe River and 10, 11,

and 12 fairways on the golf course. To date 155 homesites have been sold and 20 houses have been built or are under construction. About 4 miles of graveled roads have been constructed with electricity, telephone, and central water available to all lots. Restrictive covenants govern house size and architectural standards.

Lot owners at Mount Mitchell Lands come from as far away as Wisconsin and Texas, with numerous Florida residents also. Fishing is popular among the property owners with rainbow and brown trout found in the river. There are numerous hiking trails originating on the property and traversing to the Pisgah National Forest, which surrounds Mount Mitchell Lands.

Associated with Mount Mitchell Lands is the Mount Mitchell Golf Club which opened June 15, 1975. The 18-hole championship course was designed by Fred Hawtree of England and was two years in the building. The course is relatively flat and follows the river on a number of holes. The facility is open to the public with green fees of \$6.00 on weekends and holidays and \$4.00 during the week.

For more information on Mount Mitchell Lands or the golf course, call 675-5454 or 675-4923. The sales office and pro shop are located on N.C. Hwy. 80 South, 16 miles from Burnsville.



One Of Many Vacation Homes At Golf Resort

Lamp Post Shop
 WEST MAIN STREET
 BURNSVILLE, NORTH CAROLINA 28714
 TELEPHONE 704-682-2444
FOR THE UNUSUAL
 IN GIFTS, CANDLES, PLAQUES, MUSIC BOXES, PEWTER, LAMP SHADES, GENUINE BLUE DELFT, CUT GLASS, PICTURES, NEEDLE POINT AND THREAD, CREWEL KITS, EMBROIDERY KITS, FIGURINES, AND HUNDREDS OF OTHER ITEMS - INCLUDING ANTIQUES.
 FERRIL AND FAYE MCCURRY, OWNERS

Attend Music Clinic

Mrs. James Roland of Burnsville and Mrs. Vernon Fox of Micaville attended the Music Pathways Clinic in Canton, N.C. on April 12, sponsored by Guy E. Ward Piano Company of Canton. Mr. Lynn Freeman Olson of New York City conducted the clinic. Mr. Freeman had a most unique style of conducting his program, making many witty comments and demonstrating interesting ways of presenting piano music to children.

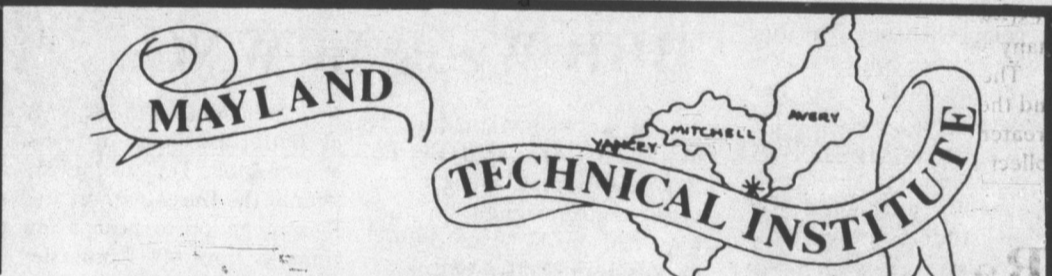

Mayland Technical Institute will be offering, beginning with the Fall term of 1976, two new curricula. These are: Criminal Justice-Protective Service Technology

(Law Enforcement), and General Education. Criminal Justice-Protective Service Technology is a program that covers law enforcement, security ser-

vices and correction. It has three options: (1) The Law Enforcement Option provides an opportunity for specialized study in such areas as criminal law, criminalistics, criminal investigation, and traffic enforcement. (2) The Security Services Option provides for specialized study in such areas as surveillance, security systems, accident investigation, fire prevention and common carrier protection. (3) The Correction Option provides for specialized study in such areas as counseling, administration of confinement facilities, correction law, rehabilitation, paroles, probation and pardons.

Graduates will be prepared for positions in the fields of law enforcement, security services in business and industry, with penal institutions, Probation Boards and Parole Boards as counselors, administrators or consultants.

The degree of Associate in Applied Science is offered upon completion of the course.

Six quarters is required to complete the course. The General Education Program is designed for students who intend to transfer to a senior college or university for the baccalaureate degree and to those who wish to broaden their educational background. The curriculum includes the core of general education courses. The degree of Associate in General Education is awarded upon completion.

COOKING Brilliantly
 TIPS FROM THE TOP

Helpful Ideas From Leading Holiday Inn Food Specialists. Good gravy is not hard to get if you make sure both the stock and the roux are boiling and that the roux is not too thick. This prevents both lumps and breaking.

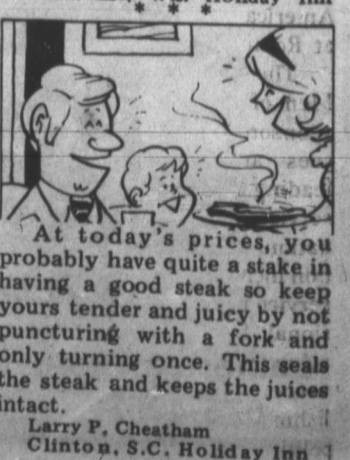

Riverside Drive-In

Fri-Sat-Sun
 April 30, May 1-2
 Children Under 12 FREE

THEY WITNESSED AN UNSPEAKABLE ACT!



PETER FONDA WARREN OATES
RACE WITH THE DEVIL

—Sale Starts Friday, April 30—

We've got the spirit!



*** Spread Latex Flat Wall Paint**

1ST Gallon regular price

\$ 6⁹⁹

2ND Gallon



For each gallon of Spread Flat bought at our regular price, you can get a second gallon for only 76¢.

- Easy application
- Dries in 30 minutes
- Wide variety of washable colors
- Easy clean-up in soapy water



*** Spread Latex Low Lustre Enamel**

1ST Gallon regular price

\$ 10⁹⁹

2ND Gallon



For each gallon of Spread Low Lustre bought at our regular price, you can get a second gallon for only 76¢.

- Dries to a rich, low lustre sheen
- Durable finish for walls and woodwork
- Easy application
- Scrubbable
- Resists burnishing

Sale ends...May 1st, 1976



Your own private trout stream

Surrounded by 60,000 acres of national forests

The South Toe River—fresh and cold from the summit of 6,684-foot Mount Mitchell. As a resident of Mount Mitchell Lands, you will have private access to two miles of excellent trout fishing within the boundaries. The majesty of this property is as unique as a breathtaking view, and the golf course now under construction has been designed to complement its natural setting. The developers are deeply committed to preserving the raw beauty of what nature made, but its loveliness simply cannot be described in either words or photos. You really must visit and let your senses make your decision. Please do. Soon. (By the way, you'll find our home sites very reasonably priced.)

Mount Mitchell Lands ...as nature made it.

Please send me more information concerning the Mount Mitchell homesites.

Name _____

Address _____

City _____ State _____ Zip _____

Mount Mitchell Lands
 Route #5/Burnsville, North Carolina 28714/Ph(704) 675-4923

Obtain HUD property report from developer and read it before signing anything. HUD neither approves the merits of the offering nor the value of the property as an investment if any.

Western Auto

Phone 682-6300

Main St. Burnsville