

## Manager Trainees

We need three Manager Trainees in Burnsville and Surrounding areas. No sales experience necessary. Complete training program. Our Manager Trainees earn \$12,000 to \$20,000 per year. To qualify you must be neat, aggressive and have a burning desire to grow with an International Company. You may be the man or woman we are looking for.

For personal interview call:  
Mr. Herman Speier, 682-3538.

**Will Haul Gravel or Dirt  
Will Spread & Smooth it.**

Also Bulldozer Work

**Fox Brothers**

Max 682-3286 Ben 682-2257

**CY JORDAN REALTY  
REALTOR**



FRAME COUNTRY HOME AND 15 1/2 ACRES. Country home located on state gravel road consists of 2 bedrooms, living room, dining/kitchen combination, bath; includes bored well/pump; septic tank; block canhouse; tobacco barn; smoke house; corn crib; 900# tobacco allotment. This could be used as seasonal or year round residence. It offers good opportunity to have own vegetable garden and to raise cow, pigs, etc. \$13,700. MI-Br-18.5-13.7-2/26-SS,SF,D-TB-BN

Newly remodeled home has living room, bath, dining nook and kitchen combination, and three bedrooms on main level; another bedroom upstairs. This home has been tastefully redecorated inside and outside; is in like new condition. Front porch has native stone steps; small side porch; storm doors and windows; new guttering and shutters. Nice level yard to state road, approximately 125' to 150' frontage on rushing Crabtree Creek-trout waters. \$29,750. MI-GC#2-1-29.75-1/6-F,S,SS,SF,D

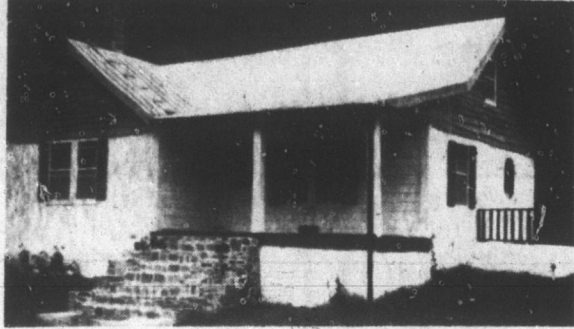

20 ACRES MORE OR LESS WITH FRONTAGE ON STATE ROAD AND TROUT STREAM. 915# tobacco allotment. Clearing for homesite and garden, 1,200 gallon septic tank installed, spring for water supply. Balance of property is sloping woodland. \$10,500. MI-20-10-5-8/11-A



THREE BEDROOM FRAME HOUSE, kitchen, dining room, bath; carport, Siegler oil heater, well. Large canning room with second floor. 1,400# tobacco allotment; tobacco barn. 14 acres of completely fenced property. 3-4 acres tillable land plus pasture land. \$21,100. MI-14-21-1-12/30-F,SS,SF,D

EXCELLENT WORKING FARM includes sturdy block home with living room, combination dining room/kitchen, bath, and two bedrooms on main floor; two bedrooms upstairs; basement/dirt floor; tobacco barn and shed. 17 Acres more or less offers combination of tillable, pasture, and wood land; small branch along one boundary; 1,682# tobacco allotment. Property has sloping pastureland with tillable land being level to rolling, small amount of woodland. This is very good small farm. \$33,500. Y-2-17-33.5-4/7-SS,SF,D-TB-BN



36.71 acres located in rural area approximately 8 miles from Burnsville, has 1,412.96 feet frontage on good all-weather black top highway, NC 197 and North Toe River. Property has open pasture and woodland, several knolls which offer outstanding views of surrounding mountains.

One bedroom rustic board and batten cabin, full bath, living room has pot bellied stove, kitchen complete with gas range and refrigerator, storage; front and rear porch and is insulated. Second rustic wood and batten cabin consists of one room and storage room, no insulation. Spring on property, pump, outhouse, BBQ furnace, table and shed, septic tank, and split rail fence. Property has 150' frontage on South Toe River (trout waters). Landscaping includes large pine trees and rhododendron along river; other trees and shrubbery around buildings. \$21,150. Y-9-5-21-1-1/11-2C

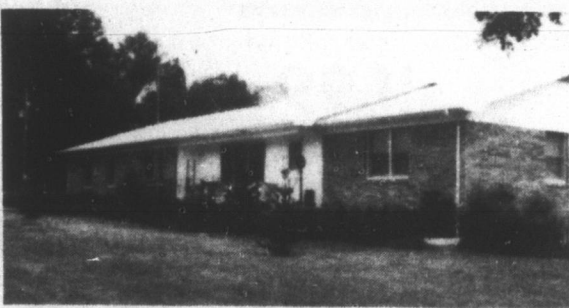

BEAUTIFUL 9 ROOM BRICK HOME. Outstanding views. Nice 3 room summer house. Upper floor of home consists of living room, 2 large bedrooms, kitchen/dining area, 2 1/2 baths; lower floor consists of working area, bedroom, bath, and gameroom opening out on tennis court; large 2 car garage with 2 large storage rooms; 5 year old barn-good for couple of horses or several cattle. Meadow above barn. \$84,500. Y-9-1-7-84.5-1/21-Br,SS,SF,D

41.45 acres of wooded property has 1,147.75' frontage on paved road; 1,084.77' boundary with U.S. National Forest, with superior views of surrounding mountain. This property is ideal for investment/subdivision with it being 100% buildable. With easy access, beautiful panoramic views, with property bordering Forest Lands, this is choice parcel. \$1,150 per acre. Y-9-41.45-47.7-2/2-A

PERFECT A-FRAME for those wishing a hideaway cottage with privacy and seclusion. Open living, dining area with fireplace, full bath, sleeping loft, decks, gravity water. Cabin is completely furnished, ready for immediate occupancy. \$12,850/Terms; \$11,500/Cash. Y-10-1-12.85-1/10-A-FC

OLDER CLASSICAL TWO STORY RESTORED FARM HOUSE ON 2 1/2 ACRES. Six bedrooms, 3 full baths, living room, dining room with fireplace; deep well and old fashion water hand pump; electric heat; barn. Large shade trees in front yard and flowing stream along one boundary, state road on other. \$49,900. Y-11-2-5-49.9-1/12/77 2S,SF,D-BN

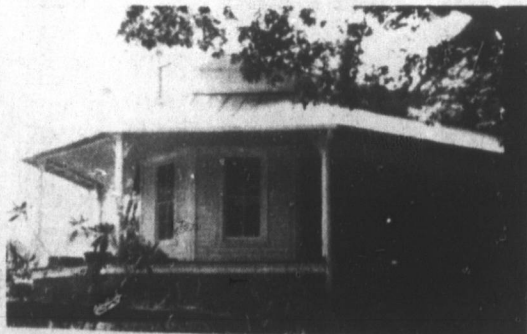

ATTRACTIVE BRICK RANCH STYLE HOME located only 3 1/2 miles from Burnsville includes three bedrooms, two baths, living room, kitchen, dining area, utility room, carport, full basement, electric heat, well. Excellent views of valley and mountains. Home is carpeted; all draperies and rods included. Excellent buy at \$33,500. Y-6-L-34.5-4/15-Br,SS,SF,D

RUSTIC A-FRAME located in mountain valley amid rhododendron and other natural habitat. Split shake roof, stone fireplace, decks, rustic decor throughout enhance this three bedroom, two bath furnished home. Near National Forest Lands and Golf Course. \$29,950. Y-9-7-33.5-2/11-A-F

**Cy Jordan Realty-Realtor**

Town Square-Burnsville, N.C. 28714  
682-6617, 682-6166, 682-6167

Cy Jordan, Broker 682-2704  
Col. John H. Allen, Broker 675-5465

Wanda Proffitt, GRI-Broker 682-2332  
Deborah Robinson, Sales Associate 675-5317

**TOE RIVER CRAFTSMEN**

3rd Annual Christmas Sale  
Photography, Weaving, Pottery,  
Free-blown Glass, Jewelry,  
Batik, Christmas Ornaments,  
Toys, Quilts, Baked Goods  
Weekends, Fri. Sat. and Sun.  
from Nov. 27 to Dec. 19  
Open from 12 to 6  
7 miles South of Micaville, Hwy. 80S

**Real Estate**

18 Acres--South Toe Area--Magnificent views of Mt. Celio. 6-8 acres cleared, balance wooded. Creek through property, plenty of springs, good road.

General Store with comfortable 3 bedroom home nestled on 2 acres. Small stock of merchandise and display fixtures go with sale. House has large den with fireplace, living room, dining-kitchen area, oil heat, attached garage. Deep well, good spring.

8 acres Jacks Creek, good view, plenty of water. Road into property. Good building sites. Terms by owner. \$8500.00.

12 ACRES Bolens Creek Area--Subdivided to 1 acre lots or total parcel. Terms.

Several small houses in Burnsville City Limits.

**Tyner Real Estate**

Benson Tyner--Broker  
Box 577, Burnsville, N.C. 28714  
Phone 704-682-7421 or 682-2457  
682-7480 Evenings

**WHEN WE MARRY**

Whenever--and whether or not--you've tied the knot, it's nice to know when others have and when they have not. These statistics show who weds when.

JUNE	11.9 percent	OCTOBER	8.4 percent
AUGUST	10.7 percent	NOVEMBER	7.7 percent
JULY	10.0 percent	APRIL	7.3 percent
DECEMBER	8.7 percent	JANUARY	6.1 percent
SEPTEMBER	8.7 percent	FEBRUARY	6.0 percent
MAY	8.6 percent	MARCH	6.0 percent

**MITCHELL COUNTY**

Lovely old 4 bedroom home with almost 3 acres above Bakersville, tobacco allotment, nice trout stream in front. Was listed at \$46,500.00, will accept \$31,500 for quick sale.

**REBELS CREEK**

Mitchell County-45 acres- 1/2 real nice level farm land--balance wooded, good views. Priced to sell at less than \$800.00 per acre, 1/2 can be assumed. Ray Howell 675-7477 nights 765-2077. ch12

**THE SUBARU 4 WHEEL DRIVE WAGON.  
CLIMBS LIKE A GOAT, WORKS LIKE  
A HORSE AND EATS LIKE A BIRD.**

**A FEATURE NO OTHER PASSENGER CAR FEATURES.**  
Full time front wheel drive becomes 1 wheel drive at the flick of a lever inside the car. Which means you can drive almost any road in almost any weather.

**PRACTICAL WHERE IT COUNTS-- AT THE GAS STATION.**  
The manual transmission Subaru 4 wheel drive wagon gets 33 highway and 27 city miles to a gallon of regular based on 1976 EPA test estimates. Your mileage may vary because of the way you drive, driving conditions, the condition of your car and whatever optional equipment you might have. But this is one wagon that's kind to you at the gas station.

**ALL THAT FOR ONLY THIS: \$4199\***  
Loaded with extras like a push-button AM radio, rear windshield wiper and washer, reclining bucket seats and power front disc brakes.

**SUBARU. THE ECONOMY CAR FOR TODAY'S ECONOMY.**

**C&T Volkswagen - Subaru**  
928-6501  
Bristol Hwy at Oakland Ave. Johnson City, Tenn.

**LEGAL NOTICE**

**NORTH CAROLINA YANCEY COUNTY NOTICE**

I will not be responsible for any debts other than my own.  
-Charlene Iaws, Burnsville, N.C. 28714.  
Dec.16,23,30,Jan.7 pd

**Brick Mason**

★ Will contract brick & block work at a reasonable price

★ Has had 10 yr. bricklaying experience.

★ Contact at 688-4953 any day after 5:00

**MUFFLER SHOP**

Lifetime Guarantee  
Fast-FREE Installation

Next to Bob Furey's  
Speed Equipment  
1050 Patton Avenue  
Asheville, N.C.  
Phone 253-5682

**Custom Meat Cutting**

You Kill 'em  
We Cut 'em.

Beef, Pork, or Fowl.

Little David's  
Burnsville  
Supermarket

Phone 682-2558

**LEGAL NOTICE**

**NORTH CAROLINA YANCEY COUNTY IN THE GENERAL COURT OF JUSTICE SUPERIOR COURT DIVISION**

**EXECUTRIX NOTICE**

Having qualified as Executrix of the estate of Liddie Snelson of Yancey County, North Carolina, this is to notify all persons having claims against the estate of said Liddie-Snelson to present them to the undersigned within 6 months from date of the publication of this notice or same will be pleaded in bar of their recovery. All persons indebted to said estate please make immediate payment.

This the 19th day of November, 1976.  
Lois S. Pate, Route 5, Burnsville, N.C.  
Dec.2,9,16,23,1976 pd

**LEGAL NOTICE**

**NORTH CAROLINA YANCEY COUNTY IN THE GENERAL COURT OF JUSTICE SUPERIOR COURT DIVISION**

**ADMINISTRATRIX NOTICE**

Having qualified as Administratrix of the estate of Paul A. Higgins of Yancey County, North Carolina, this is to notify all persons having claims against the estate of said Paul A. Higgins to present them to the undersigned within 6 months from date of the publication of this notice or same will be pleaded in bar of their recovery. All persons indebted to said estate please make immediate payment.

This the 6th day of December, 1976.  
Paula Mae Higgins, Route 3, Burnsville, N.C.  
Dec.9,16,23,30 pd

**LEGAL NOTICE**

**NORTH CAROLINA YANCEY COUNTY IN THE GENERAL COURT OF JUSTICE SUPERIOR COURT DIVISION**

**EXECUTOR'S NOTICE**

Having qualified as Executor of the estate of Clyde M. Styles of Yancey County, North Carolina, this is to notify all persons having claims against the estate of said Clyde M. Styles to present them to the undersigned within 6 months from date of the publication of this notice or same will be pleaded in bar of their recovery. All persons indebted to said estate please make immediate payment.

This the 3rd day of December, 1976.  
Bill Atkins, Burnsville, N.C.  
Dec.9,16,23,30 ch

**LEGAL NOTICE**

**NORTH CAROLINA YANCEY COUNTY IN THE GENERAL COURT OF JUSTICE SUPERIOR COURT DIVISION**

**EXECUTOR'S NOTICE**

Having qualified as Executor of the estate of Ruby C. Ballew of Yancey County, North Carolina, this is to notify all persons having claims against the estate of said Ruby C. Ballew to present them to the undersigned within 6 months from date of the publication of this notice or same will be pleaded in bar of their recovery. All persons indebted to said estate please make immediate payment.

This the 12th day of December, 1976.  
Guy S. Ballew, 17068 O'Conner, Allen Park, Michigan.  
Dec.16,23,30,Jan.7 ch

**give a vacation for Christmas**

near Walt Disney World

Spend the holidays at Central Florida's brand new Vacation Lodge, minutes from Disney World, Sea World, Circus World & Stars Hall of Fame. Spacious accommodations with in-room movies, restaurant, lounge and pool. Golf and tennis nearby. Shuttle service available for area attractions.

Children under 18 stay free in same room with parents

**Vacation lodge**

8600 Space Coast Parkway  
(Rt. 192 W)  
Kissimmee, FL 32741 COLLECT 305/847-0100