

Music In The Mountains

Chamber Concerts

[Cont'd from page 1] B.M. and his M.M. degrees. In 1975 he toured Europe with great critical success, making recital appearances in London, Paris, Brussels, Vienna and Munich. Recently, Evans joined Camerata, one of Canada's most popular chamber ensembles. He has performed many times on American Educational Television and for the CBC in Toronto.

Miss Geiger completed an extensive tour of England this winter in addition to her

Trio in C Minor for Violin, Cello and Piano.

Pianist Ruth Geiger will return for another summer, as will Dana Rusinak, cello. Mr. Ell is the clarinetist with the ensemble.

The violinist for this Sunday's concert is Ralph Evans from Lansing, Michigan. An outstanding young violinist, Evans has won numerous awards including several major fellowships for study at Yale University where he completed both his

appearances in solo recitals in the United States. She has just completed a recording of Schubert's C minor Sonata, opus posthumous for release this fall by Critic's Choice.

Mr. Rusinak is a member of the Buffalo Quartet and has participated in the Meadowmount Festival. He has attended the Academy of the West and performed with the Colorado Philharmonic.

This marks the seventh season with Music in the Mountains for Frank Ell, who

makes his home in St. Joseph, Minnesota, where he is on the faculty of the College of St. Benedict. This winter he made a solo appearance with the St. Paul Chamber Orchestra, performing the Nielsen Concerto.

The Celo Chamber Players will present the same concert on Saturday, July 9 at 8:00 in the new Kittridge Community Arts Center at Warren Wilson College in Swannanoa. Tickets for all performances will be on sale at the door.

Mayland Students Honored

Nine Mayland Technical Institute students have been named to Who's Who Among Students in American Junior Colleges for 1976-77 academic year. They are Arthur Baker and Kathy Harrell of Bakersville, Clyde Ferguson and Karen Huskins of Burnsville, Byrnie Guinn of Newland, and Dee Hensley, Gerald Henline, Dianne Phillips, and Peggy Woody, all of Spruce Pine.

Who's Who Among Students in American Junior Colleges exists as one of the most highly regarded and long-standing honors programs in the nation, having earned the respect of college faculties and administrations. It gives national recognition to the outstanding campus leaders of the year.

Nomination to Who's Who serves to highlight the individual and diverse talents of America's most prominent two-year college students.



Show Sponsored

Burnsville Little Theatre sponsored Parkway Playhouse's pre-season show "Belle of Amherst" July 1. Jody Higgins (left) president of the BLT is shown presenting a check to guest artist Jody Laurin who performed the one-woman show which is based on the life of Emily Dickinson. Dr. John Joy, Parkway's managing director, looks on. Photo by Joe Moody



"Sure, I save. It's a good way to get the things I want."

We Agree!

At The Northwestern Bank, we're listening to you, North Carolina. And we know you think it's important to save.

That's why we have a variety of savings plans. So you can choose the plan and interest rate that suits your needs.

We can even transfer funds automatically from your checking account to your savings account—a foolproof way to save regularly.

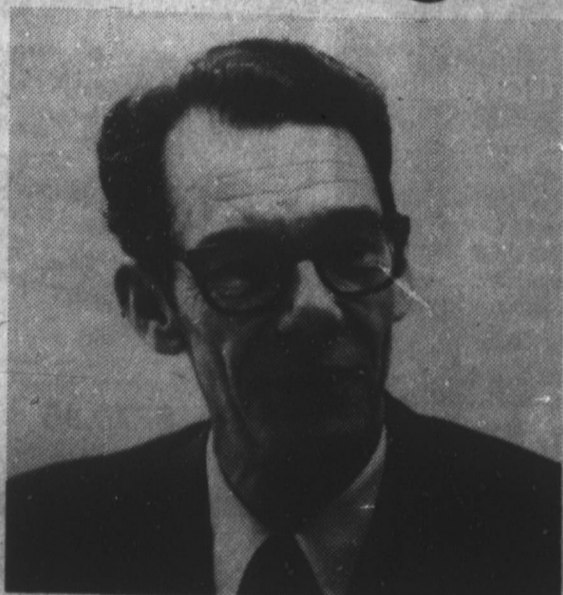

Hazen Ledford
Burnsville

So whatever you're saving for, stop by The Northwestern Bank. We'll help you choose the savings plan that's right for you. Because at The Northwestern Bank, we agree with you.



MAPS
COUNTY MAPS
TOPOGRAPHIC AND RAISED RELIEF
ALL OF WESTERN N.C.
YANCEY COUNTY
COUNTRY STORE
BURNSVILLE
WE WILL MAIL

Red Cross Thanks Blood Donors

The bloodmobile visit from the Asheville Area Chapter on June 13, 1977, brought to a close the 1976-77 fiscal year. As all other bloodmobile visits during the past year, it was sponsored by the Yancey County Unit, Civil Air Radio Patrol. We feel that this is a good time to pay tribute to all the work they have been doing. Before each successful visit there are many hours of volunteer work being done. Posters must be put up, donors recruited and a lot of publicity work. Perhaps to the general public it looks rather matter-of-fact that the bloodmobile visits are successful, but a lot of work must be done before each visit is a success. The volunteers, under the direction of Mrs. Phyllis Bailey and the Youth group under the direction of Mrs. Shaw all are doing a marvelous job. The Red Cross thanks and commends each and every one for their part in this necessary work.

The quota set for the Mayland Chapter for the

1976-77 fiscal year was 1200 units. Yancey County has contributed 354, which is just 46 short of the number requested from our county. More than enough people presented themselves as donors to have surpassed the 400 mark, but were turned down for medical reasons. At the same time, lots of the Yancey Countians have donated at their place of employment, which is very commendable, but they are counted in the county they donated in.

So, congratulations Yancey County, to each donor, to each volunteer, to the women of the churches who manned the canteens, to Mrs. Shaw and her Health Occupations class, to the chairman of the volunteers, to the record keeper, Mrs. Shephard, and any others who contributed to a successful year. It was a marvelous success! The Civil Air Radio Patrol thanks you for helping them to make this a year of which we can all be proud!



Photo by Craig Jenkins

Ruth Geiger, Eve Lynne Reeve

Local Man On TV Show

Larry Lewis, a former resident of Burnsville, will be on the T.V. program called "Second Chance" on July 12 at 12:00 noon on channels 18-19-26.

He moved to San Pedro California in February. Carolyn's sister Cathy Allen is spending the summer with them.

Larry and wife Carolyn



W-LO OF THE WEEK
YANCEY COUNTY
COUNTRY STORE

HS - 84°
LO - 58°

From The Yancey Extension Homemakers



food news & cues

BY DONNA McLAIN
Extension Homemaker

This summer, try Cheese Soup and a salad for lunch or dinner...or a shake on a hot day...

CHEESE SOUP
Yield 12 servings

- 1/4 cup (1/2 stick) butter
- 1 cup chopped onion
- 1 cup chopped celery
- 1 cup shredded carrots
- 1/2 cup all purpose flour
- 1 1/2 tbsps. instant chicken bouillon

- 1 1/2 tsp. salt
- 1/4 tsp. paprika
- 4 cups water
- 4 cups milk
- 6 cups (1 1/2 lb) shredded cheese

Melt butter in heavy sauce pan; add onions, celery and carrots and saute until tender. Stir in flour, chicken bouillon, salt and paprika. Remove from heat; gradually stir in water and heat to boiling; stirring occasionally. Boil 1 minute. Add milk and heat to simmering point. Remove from heat and stir in cheese until melted. Remove to low heat to finish melting cheese, if necessary. (Do not boil) Serve topped with chopped green pepper, pimiento strips and toasted crumbled bacon.

SHAKE UP

THESE SHAKES
12 ounce glass

- 2 tbsps. pineapple with syrup
- 2 tbsps. frozen orange juice concentrated, thawed
- 1 small scoop (1/2 cup) softened vanilla ice cream.

Gradually add 1/2 cup of chilled gingerale stirring slightly. Top with another scoop of vanilla ice cream. If necessary, fill the glass with more gingerale.

Pour 1/2 cup chilled black cherry soda into a shaker for each serving, add one large scoop (1/2 cup) of softened chocolate ice cream, and shake until well blended. Garnish with whipped cream and a maraschino cherry. It's a good taste combination.

For 4 servings [8 oz. each]

Combine one sliced banana with 1 tbsps. grated orange peel, 1/2 cup orange juice, 1/4 cups honey and a dash of salt. Gradually add 2 1/2 cups of milk using blenders or beaters. Pour into chilled glasses and top if desired with whipped cream and a sprinkle

of nutmeg.

STRAWBERRY RHUBARB PIE
6-8 servings

Pie Shell

- 1 cup all purpose flour.
- 1/4 tsp. salt
- 3 tbsps. each butter and lard
- 3 to 4 tbsps. milk

Filling

- 2 cups sliced rhubarb (1/4 inch pieces)
- 1 cup sugar
- 1/2 cup all purpose flour
- 2 tbsps. water
- 2 tbsps. butter

2 pints whole strawberries (washed and stemmed) whipped cream

For pie shell—combine flour and salt. Cut in butter and lard until mixture resembles coarse crumbs. Sprinkle in milk, 1 tbsps. at a time, mixing until flour is moistened. Shape into a ball. Roll out dough on a lightly floured surface to an 11 inch circle. Line a 9 inch pie plate with dough. Trim edges, fold under and flute. Prick sides and bottom of dough with a fork. Bake in a preheated 425 degree oven 12-15 minutes or until lightly browned. Cool on

a wire rack.

For filling—Combine rhubarb, sugar, flour and water. Bring to a boil. Boil, stirring constantly 1 minute or until thickened. Add butter and stir until melted. Remove from heat. Fold strawberries into rhubarb mixture—cool to lukewarm. Spread filling into cooled pie shell. Chill several hours or overnight. To serve—top with whipped cream if desired.

BLUEBERRY YUM YUM PIE

Crust

- 3 cups graham crax crumbs
- 1 1/2 sticks margarine

Cream together and pack half of mixture in bottom of oblong cake pan.

2nd layer

Cream large pkg. cream cheese with 1/2 cup sugar, 2 pkg. Dream Whip, 1 cup milk; Whip and add 1 tsp. vanilla. Put 1/2 this over graham cracker crumbs.

3rd layer

Use 1 or 2 cans blueberry pie filling over Dream Whip—put remainder of Dream Whip over blueberry filling. Sprinkle with remainder of graham cracker crumbs.

Young Appointed To NC Council

William Ira (Bill) Young of Morganton has been appointed by Gov. James Hunt, Jr. to serve on the North Carolina Human Relations Council. Young will serve on the council at the pleasure of the governor.

Young, a native of Burnsville, has been a faculty member at Western Piedmont Community College for nine years. He was recently involved as co-chairman of the Jim Hunt for Governor campaign in Burke County.

He is a graduate of Wake Forest University with a B.S. degree in history and received

his M.A. in history and advanced graduate work in sociology at ASU. Before coming to WPCC he taught at Virginia Polytechnic Institute and at ASU and the University of Kentucky.

In his announcement of Young's appointment, Gov. Hunt said that Young is "well aware that our administration has made a sincere commitment to the work of the council, and with your involvement I know we can reach our goals...We have a lot to accomplish in North Carolina in the next four years and I am pleased that you will be a part of it."

Yancey Health Dept.

July 4, Mon., Holiday	
July 5, Tues., Maternal Health-Ms.Kingham and Ms. Taylor	12:30- 3:30
July 7, Thurs., Family Planning, Dr.McGahey	8:00-11:00
July 8, Fri., Child Health, Dr. Cort	9:00-12:00
July 11, Mon., Immunization	8:00-11:00
July 11, Mon., Nurse Screening	9:00- 3:00
July 12, Tues., Child Health, Dr. Cort	9:00-12:00
July 13, Wed., Family Planning, Dr.McGahey (May be changed)	8:00-11:00
July 14, Thurs., Maternal Health, Ms.Taylor	8:00-11:00
July 15, Fri., Eye Clinic, Dr. Payne (Appointment only)	8:00-11:00
July 18, Mon., Immunization	8:00-11:00
July 18, Mon., Nurse Screening	9:00- 3:00
July 18, Mon., Maternal Hlth, Ms.Kingham, Taylor	4:00- 6:00
July 19, Tues., Maternal Health, Dr. Hemphill	8:00-11:00
July 21, Thurs., Maternal Hlth,Ms.Kingham, Taylor	4:00- 6:00
July 22, Fri., Child Health, Dr. Cort	9:00-12:00
July 15, Mon., Immunization	8:00-11:00
July 25, Mon., Nurse Screening	9:00- 3:00
July 26, Tues., Child Health, Dr. Cort	9:00-12:00
July 28, Thurs., Family Planning, Dr. McGahey	8:00-11:00

Home Health Services—skilled nursing physical therapy, and speech therapy are available to homebound patients under doctor's orders.