

**we care**



**real tough customer**



Because you can't fool him.

He likes peanut butter.

As a matter of fact, he's an expert on the subject.

But he's a tough hombre to convince.

He doesn't want to hear about Ann Page's "jet-roasting" process. Don't tell him we remove the air in the mixture to improve flavor—or that, nutritious as it is, Ann Page Peanut Butter costs less.

He doesn't care about details.

We care and you may care. But he doesn't.

He just wants it to taste good.

Luckily for us, Ann Page Peanut Butter tastes so good.

A&P Customers prefer Ann Page by more than 8 to 1 over any famous brand sold in our stores.

To satisfy your "tough customers," shouldn't A&P be your store?

COPYRIGHT © 1967, THE GREAT ATLANTIC & PACIFIC TEA CO., INC.

**Better Meals Are Made With "Super-Right" Meats**

"SUPER-RIGHT" QUALITY HEAVY CORN-FED BEEF

# STEAKS

BONELESS TOP ROUND LB **89c** BONELESS BOTTOM ROUND LB **85c**  
**BONELESS CUBED STEAK LB 95c**

SUPER-RIGHT HEAVY CORN-FED BEEF **Boneless Stew Beef 59c**  
 SUPER-RIGHT QUALITY LEAN BEEF **Freshly Ground Beef 45c**  
 MORTON FROZEN BEEF, TURKEY OR CHICKEN **Chicken Dinners 39c**  
 SUPER-RIGHT DELICIOUS **All Meat Franks 49c**  
 SUPER-RIGHT HEAVY BEEF **Round Roast 85c**  
 SUPER-RIGHT CORNED BEEF **Beef Briskets 69c**  
 SUPER-RIGHT 3 TO 4 LBS **Pork Chops 65c**  
 HANCOCK'S OLD FASHION COUNTRY **Pork Side Meat 49c**

• ALLGOOD BRAND — SMOKED FLAVORED — SLICED

# BACON

1-Lb Pkg **59c** 2 Lb Pkg **\$1.17**

"SUPER-RIGHT" DELICIOUS SANDWICH VALUE **Sliced Cold Cuts 29c**

- COOKED SALAMI
- SPICED LUNCHEON LOAF
- LIVER LOAF
- PICKLE LOAF
- OLIVE LOAF

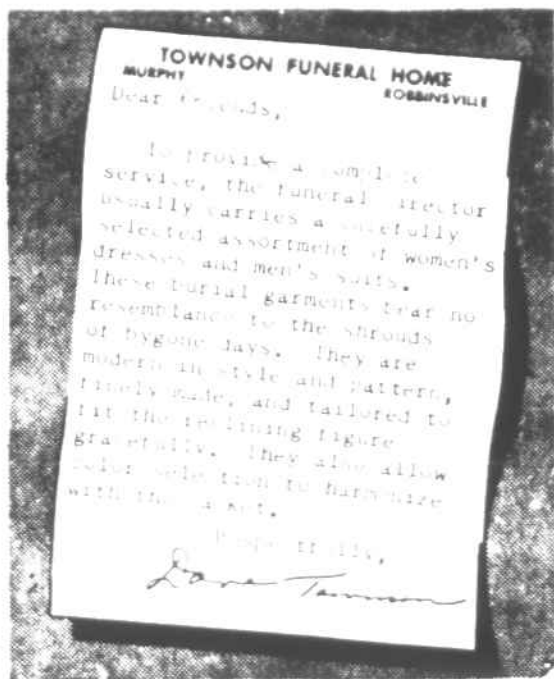

**TOWNSON FUNERAL HOME**  
 Dear friends,  
 In providing a complete service, the funeral director usually carries a carefully selected assortment of women's dresses and men's suits. These burial garments bear no resemblance to the shrouds of bygone days. They are modern in style and pattern, finely made, and tailored to fit the living figure beautifully. They also allow color selection to harmonize with the skin.  
 JAMES L. JOHNSON  
 ROBBINSVILLE -- James L. Johnson, 69, of Robbinsville, died Thursday morning, June 29, in his home following a two-month illness. He was a native of Newport, Tenn., son of the late Joseph and Mary Huskey Johnson, and a retired lumberman. Surviving are the widow, Mrs. Cella Owens Johnson; four daughters, Mrs. Betty Shackelford of Smyrna, Ga., Mrs. Janie Bridges of Robbinsville, Mrs. Selma Carpenter of Cherryville and Miss Annette Johnson of the home; a son, David of Columbus, Ga.; two sisters, Mrs. Fannie Barnes of Newport and Mrs. Callie Taylor of Leoma, Tenn.; and seven grandchildren. Services were held at 10 a.m. Saturday in New Hope Church. The Rev. Donald Colvard and the Rev. Otis Orr officiated and burial was in Old Mother Cemetery. Pallbearers were Frank Long, Hugh Beasley, Bill Corbin, Wayne Phillips, Floyd Millsaps and Charlie Buchanan.  
 Townson Funeral Home was in charge of arrangements.

## Bradley-Hembree Vows Exchanged

Miss Mary Sharon Bradley and Ronald Gene Hembree were united in marriage Saturday, June 17, at 1 p.m. in the home of the bride. The couple entered the living room together and stood under an archway of rhododendron. Pastor Paul Miller of Saint Andrews Lutheran Church performed the double ring ceremony. The bride was attired in a street length dress of white lace and nylon over taffeta. Her veil of illusion was attached to a cluster of lace flowers with seed pearls. Her only ornament was a single strand of pearls, a gift of the groom. Johnny Wood, cousin of the bride was ring bearer. The bride is the daughter of Mr. and Mrs. Powell Bradley of Andrews and the groom is the son of Mrs. Gladys Hembree also of Andrews. A reception was held immediately following the ceremony. The brides cake was made by Miss Della Tatham, friend of the bride, assisting in serving was Miss Betty Sue Best and Miss Elbert Timpson. Immediately following the reception the couple left for South Carolina. The bride wore a gold suit over layed with white lace and the rose buds from her Bible. The couple will reside in Charleston, S.C. where the groom is serving with the U.S. Navy.

### Deed Transfers

Frank and Odie Bristol to Roy J. and Verdie Mae Dean, property in Cherokee Co.  
 Fletcher and Irene Coleman to Cora J. and Charlie Mills property in Murphy.  
 Stacy B. and Zelma H. Carson to Lawson G. and Heldegard West, property in Cherokee County.  
 David and Oma Elrod to Virginia Spake, property in Shoal Creek township.  
 Mark H. and Hazel W. Elliott to Edward G. and Marilyn Moody Atlanta, property in Cherokee County.  
 Lynn and Lucille Gault to William T. and Barbara Tipton property in Cherokee County.  
 Noel M. and Dorothy Galloway to Luther and Ortha W. Burgess, property in Notka.  
 Lindsay Grisard to Mary L. Wiggs, (single), property in Cherokee County.  
 J. Carl and Lucille Kilpatrick to J. Robert and Mattie L. Penland, property in Murphy.  
 Sam and Marguerite Oliver to Hayes and Mae Dockery, property in Murphy.  
 Geneva Ledford and John M. Parks to Noah W. and Edith B. Cook property in Cherokee County.  
 Merlin and Sybil Sue Ramsey to James and Rosella Beavers, property in Cherokee County.  
 Yvonne F., Johnny, R.K. and Robert Raster to Kent and Lucy Newhouse, property in Murphy.

### Laughter Joins Flint Labs

Morton Grove, Ill., -- Kent L. Laughter has been named a medical service representative for Flint Laboratories, a division of Travenol Laboratories, Inc. He serves the Atlanta territory. Prior to joining Flint, Laughter was with the Horizon Land Corp. A Captain in the U.S. Marine Corps Reserve, he held a B.B.A. degree from the University of Georgia. Laughter resides in Atlanta. His mother, Mrs. Lucy Laughter, is a resident of Andrews, N.C. Travenol Laboratories, Inc., the domestic operating subsidiary of Baxter Laboratories, Inc., is a diversified producer of medical equipment and supplies, and specialty chemicals.

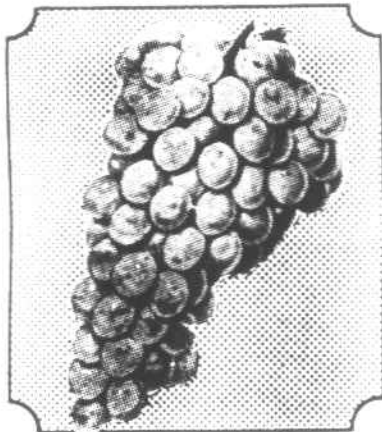

Salad Perfect! Crisp  
**Carrots 2 1-LB Bags 19c**  
**White Seedless Grapes 39c**  
**Green Cabbage 5c**

### Fresh Fruits and Vegetables!

**Watermelons 79c**  
 CALIFORNIA RED **Plums 39c**  
 MOUTH SMACKING **WHOLE MELON 39c**

### Seafood

CAP'N JOHN'S FROZEN **FILLETS**  
 FLOUNDER 49c  
 FRIED FISH 49c  
 BREADED SHRIMP 69c

### Fresh From Jane Parker!

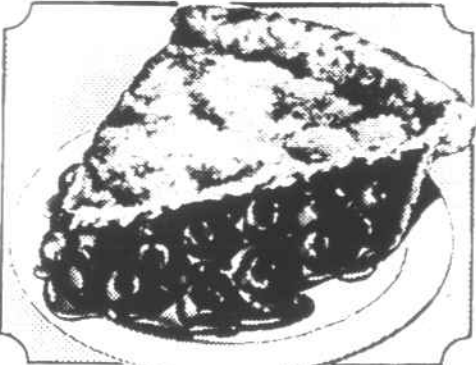

JANE PARKER FRESHLY BAKED **PIES 49c**  
 Blueberry  
 Cherry  
**BANANA NUT LOAF 45c**  
**ANGEL FOOD 39c**

**Frozen Foods!** Morton Pies Peach, Apple, Coconut, Custard 3 20 Oz Pkgs. **89c**  
**Marvel Ice Cream OR ICE CREAM WITH SHERBET 53c**

THE REAL THING, FLORIDA PRODUCED, CONCENTRATED  
**A&P ORANGE JUICE 69c**  
 2 6-Oz Cans **25c**  
 2 12-Oz Cans **45c**

### Good and Thrifty Groceries!

ANN PAGE CREAMY SMOOTH **Peanut Butter 59c**  
 ANN PAGE ZESTY **Salad Mustard 25c**  
 VAN CAMP'S BRAND **Pork and Beans 45c**  
 VAN CAMP'S BRAND **Pork and Beans 47c**  
 ASSORTED COLORS — FAMILY **Scott Napkins 29c**  
**A&P Sliced Pineapple 31c**  
**A&P Crushed Pineapple 25c**  
**A&P Pineapple Juice 49c**  
**Libby Beans AND VIENNA SAUSAGE 3 \$1.00**  
**Kellogg's Pop Tarts ALL FRUIT FLAVORS 39c**

ANN PAGE FRUIT FLAVORS REGULAR **CHEERI-AID DRINK MIX 19c**  
 ONE PACKAGE MAKES 2-OTS DELICIOUS DRINK **6 1/2-Oz Pkgs**

**YUKON CLUB DRINKS 15 12-FL OUNCE CANS \$1.00**  
 CASE OF 24-FL. OZ. CANS **\$1.59**

**FOR SALE**  
 6 Tracts of Land On U. S. 64, East of Hayesville, N. C.  
 1 Tract - 4 Acres  
 1 Tract - 15 Acres  
 1 Tract - 5 Acres with 6 Room House.  
 1 Tract - 40 Acres with 6 Room House  
 1 Tract - 26 Acres  
 1 Tract - 30 Acres with 6 Room House & Other Bldgs.  
 WATER ON ALL TRACTS  
 Contact: **NEAL LEDFORD**  
 Route 3  
 Hayesville, N. C.