

FREE \$100 11:00 A.M. **AUCTION** FREE \$100 11:00 A.M.

SATURDAY, AUG. 16

RAIN OR SHINE

R. C. ENLOE DAIRY

Farm consisting of 254 acres, more or less, located 8 miles West of Franklin, N. C. on highway 64, main highway between Franklin and Hayesville, N. C.

This excellent farm has been subdivided into several lots and tracts, 2500 ft. of highway frontage and well watered. 75 acres of tractor land no better in Macon County. This farm suitable for dairy, beef or truck farming, also suitable for development for summer homes or Lodge, churches or other organizations, close to excellent fishing in Lakes nearby, wonderful fishing streams run thru property. Owner says 500,000 feet of fine saw timber, poplar and walnut included.

Two large barns, two tool sheds and other good farm buildings. One log cabin, one 460 gal. stainless steel milk tank.

Macon County is one of the most progressive Counties in Western North Carolina, well diversified, industries, farming, dairying, tourists and will have the largest airport West of Asheville, N. C. A new highway is to be constructed within one mile of this farm. Ideal for investment or development.

Property sold on easy terms, 25% cash balance 1-2-3-4 years at 6% interest. Cancel all engagements and attend this sale.

Sale conducted by:

WESTERN CAROLINA LAND AUCTION CO.

Lunch will be served by Ladies of the Church.

For further information call 456-5903 or 452-4690, Waynesville, N. C. Box 316

District Court

Continued from Page 1

Judgment: Defendant pay the cost.
State vs Jerry Wood - Charge open beer in auto. Judgment: Fine \$25.00 and the cost.
State vs Thurman Grady Dockery - Charge D.U.I. - 2nd offense. Judgment: Continued for the state until Aug. 25, 1969.
State vs Dock Coleman - Charge Assault. Judgment: Defendant pay the cost.
State vs Harley Coleman - Charge A.W.D.W. Judgment: Case dismissed.
State vs Carl Falls - P. D. Plea: Guilty. Judgment: Defendant pay cost.
State vs Gary Charles Gregory - Charge Fail to see if movement could be made in safety. Judgment: Defendant is called and failed. Warrant to issue. Bond set in sum of \$100.00.
State vs James Graham - Charge Hit & Run. Judgment: Continued for the defendant until Aug. 25, 1969.
State vs Calvin McDonald - Charge A. & A. D.U.I. Judgment: Continued for the state until Aug. 25, 1969.
State vs Kenneth Patterson - D.U.I. Plea: Not Guilty. Judgment: State takes a noi pros.
State vs Alvin Queen - Charge P.D. Judgment: Defendant pay the cost.
State vs Kenneth James - Charge P.D. Judgment: defendant pay the cost.
State vs Donald L. Nichols - Charge Open beer in auto. Judgment: Fine \$25.00 and the cost.
State vs W. H. Owensby - Charge Possession whiskey & beer. Judgment: Continued until Aug. 25, 1969.
State vs Ruth Cornwell - P.D. Judgment: Continued until 1st session in December, 1969.
State vs Billy Ralph Hall - Charge Non Support. Judgment: The defendant is called and failed. Judgment nisi sci fa and capias.
State vs Jerry Wood - Charge Open beer in auto. Plea: Not guilty. Verdict: Not Guilty.
State vs Quince Allen - Charge D. U. I. Judgment: Continued for the defendant until Aug. 25, 1969.
State vs Robert Vernon Dockery - Charge D.U.I. Judgment: Continued for the defendant until Aug. 25, 1969.
State vs John Reid McGuire - Charge D.U.I.; Concealed weapon. Judgment: Continued for the defendant until Aug. 25, 1969.
State vs Charles Alvin Queen - Charge Speeding 83-55 miles zone. Judgment: Fine \$50.00 and cost, surrender license.

LEGAL NOTICE

The Town Board, at its regular board meeting on August 11, 1969, tentatively approved the following amendment to the sub-divisions subject to a public hearing which will be held September 8, 1969, at 7:30 p.m. at City Hall. Town of Murphy Cioe Moore, Mayor

elevations of streets in areas subject to flood. Fill may be used for streets provided such fill does not unduly increase flood heights. Drainage openings shall be designed so as not to restrict the flow of water and unduly increase flood heights.
9.4.4 Flood Free Building Site. Each lot in a subdivision shall contain a flood free building site outside the limits of any setback or easement lines that may be required by these regulations or any other applicable law or regulation. Except in floodways land may be filled to secure a flood free site provided that such fill will not restrict the flow of water and unduly increase flood heights, and further provided that any fill shall extend twenty-five (25) feet beyond the limits of any building erected thereon.

DRAFT RECOMMENDED FLOOD DAMAGE PREVENTION REQUIREMENTS FOR THE SUBDIVISION REGULATIONS OF THE TOWN OF MURPHY, NORTH CAROLINA

In order to prevent an increase in the flood damage potential of the Town of Murphy, the following requirements are recommended for inclusion in the Town's subdivision regulations.

1. Article 5 - Definitions
Add the following:
5.1.26 Flood. An overflow of lands not normally covered by water that results in significant adverse effects in the vicinity.
5.1.27 Floodway. The natural channel and the portion of the flood plain along the channel which must be retained solely for the passage of floodwaters to prevent an undue increase in flood heights upstream.
For the purpose of these regulations, the floodway is further defined as follows:
a. Within the corporate limits of the Town of Murphy, all land in the F.W District as shown on the map entitled, "Official Zoning Map of the Town of Murphy, North Carolina."
b. Outside the corporate limits of the Town of Murphy, the floodway as shown on the map entitled, "Local Flood Studies, Murphy, N. C." dated June 1960.

Copies of the maps referred to above are on file at the Office of the Town Clerk and are available for public inspection.
5.1.28 Floodway Fringe Areas. Areas lying outside the Floodway District but within the area covered by the Regional Flood as defined in Section 5.1.29 of this article.
5.1.29 Regional Flood. A flood used in Tennessee Valley Authority flood studies, comparable to the largest floods known to have occurred on streams of similar physical characteristics in the same geographic region.
For purposes of these regulations, the Regional Flood is further defined as follows:
Along the Hiwassee River the Regional Flood, (Regulated) as shown on the chart, "High Water Profiles, Hiwassee and Valley Rivers in the Vicinity of Murphy, North Carolina" (Tennessee Valley Authority, May 1961), which is made a part of these regulations.
Along the Valley River the Regional Flood as shown on the chart, "High Water Profiles, Hiwassee and Valley Rivers in the Vicinity of Murphy, North Carolina" (Tennessee Valley Authority, May 1961), which is made a part of these regulations.

5.1.30 TVA Structure Profile. A profile established by the Tennessee Valley Authority on the basis of backwater curves which marks the lakeward limit of the land area on which buildings are permitted.
5.1.31 Land Subject to Flood. For the purpose of these regulations, land subject to flood shall be defined as follows:
a. Along the Hiwassee River land lying below the elevation of the Regional Flood (regulated) or the TVA Structure Profile (where applicable).
b. Along the Valley River land lying below the elevation of the Regional Flood or the TVA Structure Profile (where applicable).
c. Along small streams and watercourses land within fifty (50) feet of the top of the banks. The Planning Board may allow a lesser distance, but not less than ten (10) feet, if in its judgment such a reduction will not create unduly hazardous conditions.

2. Article 8 - Sketch Plan and Plat Requirements
Add the following:
8.2.16 If any portion of the land being subdivided is subject to flood as defined by these regulations, the limits of such land shall be shown.
8.3.12 If any portion of the land being subdivided is subject to flood as defined by these regulations, the limits of such land shall be shown.

3. Article 9 - Subdivision Design Standards
Add the following:
9.1.13 Emergency Access. The street pattern shall be designed so that in time of flood each lot in the subdivision shall be readily accessible to emergency vehicles. The Planning Board may require profiles and

Card Of Thanks

We wish to thank our friends for the flowers, food and kindness shown during our bereavement and especially to the Clifton Precision employees who were so understanding and helpful. The Robert H. White family

We wish to express our deep appreciation for the prayers, visits, flowers, cards, food and many other kind expressions of sympathy shown to us in our time of sorrow.

The family of Jerry Leming.

WHICH ARE THE BEST SELLING CHILDREN'S PRESCRIPTION SHOES?

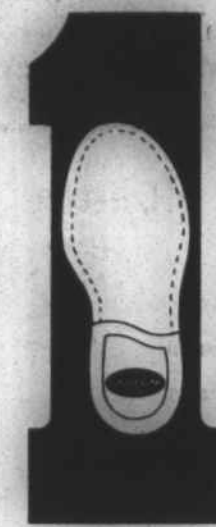

Child Life

has been the best selling and most prescribed brand of children's prescription footwear since 1961.

The Shoe Box

Murphy, N. C.

STOP! SCHOOL DAYS AHEAD

SALE STARTS TUES. AUGUST 12 THINK SCHOOL, THINK LENA'S

PERMA PRESS DRESSES BY KATE GREENWAY FOR SCHOOL GIRLS PRICES \$5.98 and UP

THE NEW BROGASH LOOK Girls Red Goose School Shoes THE BEST FOR THE MONEY \$5.98 and Up

PERMA PRESS SKIRTS BLOUSES AND JUMPERS All To Mix and Match FOR THE SCHOOL GIRL Sizes 7 to 14, by RUSS

SCHOOL SLIPS - \$1.98 PANTIES - 49 Cents and up SCHOOL DRESSES FOR THE SMARTEST DRESSED GIRL ON THE CAMPUS

For Jr. and Jr. Petites - see the pretty collection of no iron cottons; just right to look pretty in the first day of school and the whole school year. Sizes in petites 1, 3-5-7-9, Jr. Sizes 7-9-11-13. No Hemming or Altering Needed.

For the short, short dresses - a wide selection of pantie slips, short, short half slips with girdles and bras to match in Maise, Green, Blue and Pink. Be sure to see the exquisite line of bra's and slips to match.

PANTY HOSE for the girl who knows how to wear the NEW SHORT & SMART looking cloths panty hose \$1.49 and UP

If its new, its at LENA'S. Everybody likes the pretty school cottons you don't have to iron. To to the head of the class with cloths from LENA'S.

BACK TO SCHOOL SPECIALS!
1 Rack Ladies DRESSES - \$2.98
1 Rack Ladies DRESSES - 1/2 Price
1 Large Table Mixed MDSE. - \$1.50
1 Large Table Mixed SHOES - \$1.50 pair

GIRLS SCHOOL PANTIES FIRST QUALITY 3 PAIR ONLY \$1.25
\$2.00 OFF SUMMER GOWNS
\$2.00 OFF SUMMER DUSTERS
1 Table Childrens Leather Sandals ONLY \$2.98
Ladies Summer Blouses Reduced \$2.00
ALL SUMMER DRESSES REDUCED \$3.00
See All These Bargains At LENA'S

LENA'S WELCOMES The BankAmericard and the First Bank Card

LENA'S

NEXT TO POST OFFICE IN MURPHY FREE PARKING IN BACK

CLOSEOUT ON Washers - DRYERS - Freezers



Big FULL WIDTH REFRIGERATOR \$189

Only 28 inches wide Chill Tray Huge Vegetable Bin



Big Capacity Filter-Flo WASHER 2-SPEED \$198 Reg. \$259.95



15 Cubic Ft. Chest FREEZER Self Adjusting Floating Inter Lid 517 lbs. STORAGE VOLUME \$198

20 cu. ft. Chest Freezer 701 Lb. Storage \$269
25 cu. ft. Chest Freezer 865 lbs. Storage \$309

BIG SAVINGS On This G-E

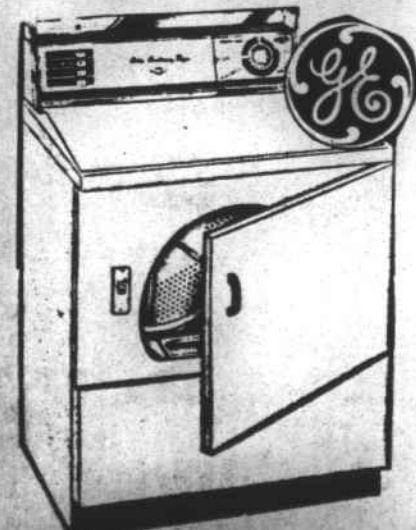

Dry 'n Wear HIGH SPEED DRYER \$138

4-Heat Selection Family-Size Capacity Safety Start Switch

MURPHY TIRE & APPLIANCE CO.

PEACHTREE STREET

PHONE 837-5139