

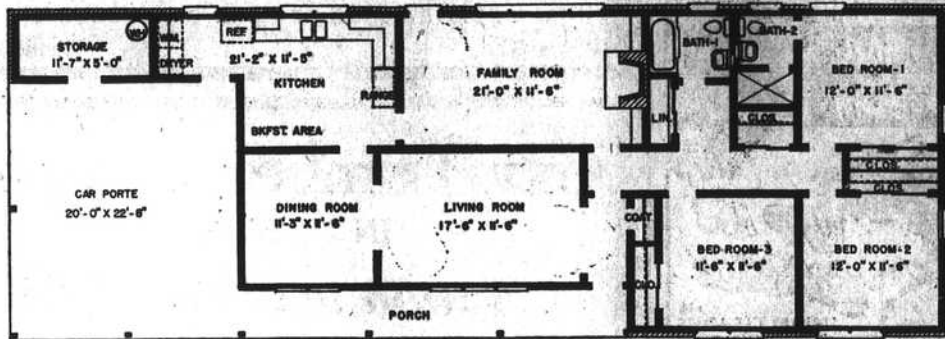

Plan No. 3005 **1687 Square Feet**
 Designed by Summer, Prater, White & Associates
 732 W. Peachtree St., NW, Atlanta 8, Ga.



Economy and Liveability

Expert design has incorporated a lot of liveability into this economical house.

A convenient utility area is off the kitchen, which is large enough for a breakfast area. There are a fireplace and bookshelves in the family room. And it features a full dining room.

One bath is private to the master bedroom. There is excellent closet space, and a large storage space in the carport.

Work, play, living and sleeping areas are separate, but easily accessible.

The covered portico provides shelter upon entering.

Plans may be ordered.

MAIL ORDER COUPON

TO: HOMES FOR SOUTHERN LIVING
 P. O. Box 1155
 Atlanta 1, Ga.

PLEASE SEND THE FOLLOWING:

- PLAN No. 3005
- 1 Set Blueprints @ \$10.00
- Additional sets @ \$5.00 ea.
- Bargain 5 sets @ \$25.00
- PLAN BOOKS
- "Guide to Convenient Living"
- (40 plans) @ 50c ea. book
- "Home Plan for Better Living"
- (54 plans) @ \$1.00 ea. book

TOTAL _____
 Check Money Order Enclosed
 Georgia Residents add 3% Sales Tax

NAME _____
 ADDRESS _____
 CITY _____ STATE _____

LEGAL NOTICES

NOTICE TO CREDITORS

The undersigned, having qualified as Executor of the estate of Ann Truckner Jahn, deceased, late of Jones County, this is to notify all persons having claims against said estate to present them to the undersigned or his attorneys before the 8th day of December, 1959, otherwise this notice will be pleaded in bar of their recovery. All persons indebted to said estate will please make immediate settlement.

This the 8th day of December, 1958.

GEORGE W. JAHN, EXECUTOR OF THE ESTATE OF ANN TRUCKNER JAHN, DECEASED

LARKINS & BROCK
 ATTORNEYS AT LAW
 TRENTON, N. C.
 Dec. 11, 18, 25 Jan. 1, 8, 15

NOTICE TO CREDITORS

The undersigned, having qualified as Administratrix of the estate of Luther Philyaw, deceased, late of Jones County, this is to notify all persons having claims against said estate to present them to the undersigned or her attorney before the 5th day of December, 1959, otherwise this notice will be pleaded in bar of their recovery. All persons indebted to said estate will please make immediate settlement.

This the 5th day of December, 1958.

Mary Elsie Noble, administratrix of the Estate of Luther Philyaw, deceased.

Darris W. Koonce
 Attorney at Law
 Trenton, N. C.



COLD WEATHER TIME FOR CARBOHYDRATES — Is cold weather hard to take? Research shows that carbohydrate foods are cold weather protectors. Best known are: Fruits, most vegetables, breads, cereals, milk. Be sure bread and cereal are enriched or whole grain.

SOMETHING DIFFERENT IN MENU PLANNING — For a change of menu, switch the high protein food of the meal from the main course to the dessert course. Add preserved ginger, chocolate chips, or plump raisins to baked custard. Tasty bread puddings are good selections, too. Angel food cake or meringues, teamed with fruit or ice cream are bargains in high quality protein as are cheese cakes and baked Alaskas.

TEEN-AGERS NEED GOOD BREAKFAST — It's foolhardy for high school students to trade their breakfast for a little extra morning sleep. It is practically impossible to make up the food missed at breakfast by eating snacks or "overeating" at other meals. Breakfast should provide at least one-fourth of the teenager's total daily food intake. That mid-morning hunger, feeling among teen-agers can be stopped with a good serving of eggs at breakfast. Because high protein foods are slowly digested, hunger comes less quickly after eating eggs for breakfast.

health in later life is laid during the teen-age period. It is often impossible to compensate for nutritional damage incurred during the teens.

Make the Most Of Your Time

"How can we do the things we ought to do and all the things we want to do without whizzing through life like a rocket," asks Mrs. Corinne J. Grimsley.

Mrs. Grimsley, family relations specialist for the N. C. Agricultural Extension Service, suggests these "time stretchers" to help you make the most of your life:

Never hurry! For each moment saved by speed, two moments are lost "resting up."

Try to live by a plan—not a rigid schedule, but a clear idea of what you hope to accomplish.

Know how long a particular task will take. If you don't have a clear idea of its value you can't budget your time any more than you can budget your money.

Skip the non-essential time-consumers on your list. How important or necessary in each task?

Take a generous "hunk" of time to do absolutely nothing. Relax!

Check on yourself. How do you feel about your job in life? Wanting to do things is what keeps most people moving! At the end of the day they don't feel pushed

Fudge Is Fun With Chocolate Chips



HERE'S ONE SURE WAY TO KEEP THE YOUNG 'UNS BUSY and happy on those dark days when they must stay indoors. Let them make fudge this quick and easy way. Melting the chocolate chips is the only cooking needed. And the child will take pride and pleasure in making something the whole family can enjoy.

QUICK CHOCOLATE FUDGE

- 1 cup chocolate chips
- 1/2 cup sweetened condensed milk
- 1/2 teaspoon vanilla

Melt chocolate over hot water. Add condensed milk; stir until blended. Remove from heat; add vanilla. Spread on greased 8 x 4-inch pan or on a plate, or drop from teaspoon on waxed paper. Decorate with nuts if desired. Chill in refrigerator, or let stand at room temperature several hours, until firm. Makes 21 squares or about 3 dozen small drops.

FARM QUESTIONS AND ANSWERS

QUESTION: Should I use MH-30 for tobacco sucker control?

ANSWER: It is advisable not to use the chemical until scientists are able to determine under what conditions, if any, it can be used without affecting tobacco quality. Research has already shown that MH-30 causes some chemical and physical changes in tobacco. Some of these changes are desirable and some undesirable. Rather than take a chance on lowering the quality of their tobacco, farmers should refrain from using MH-30 until further research on its effects is completed.

QUESTION: Is tobacco usage in the United States expected to increase or decrease in 1959?

ANSWER: Domestic use of both flue-cured and burley tobacco is expected to continue upward in 1959 because they know it has all been worthwhile.

1959 as a result of increasing cigarette manufacture. Present indications point, however, to a decrease in flue-cured tobacco exports this year.

QUESTION: How did pig farrowings in the fall of 1958 compare with farrowing a year earlier?

ANSWER: Farrowings were up 13 per cent. This is expected to cause hog prices to be weaker in the spring of 1959. Hog prices are expected to reach an early seasonal peak in July and trend downward in the fall. A large build-up of hog numbers is expected to come in the 1959 spring pig crop. This will greatly depress fall prices. While hog prices will fall below those of a year ago, the early corn-hog ratio is expected to be favorable.

RENEW YOUR SUBSCRIPTION TO THE JOURNAL Just \$3 Per Year

SEE US FOR —Clinton Chain Saws Sales and Repairs — Dial JA 3-6232 ALSO OUTBOARD MOTOR REPAIRS

NEUSE SPORT SHOP

HWY. 70 EAST OF KINSTON

Complete Parts and Service for Briggs-Stratton, Clinton and Power Products Motors.

AMOCO

FARM and HOME Requirements Of Petroleum Products

Hodges Oil Co.

U. S. 70 EAST OF KINSTON, N. C.
 Phone JA 3-2333 P. O. Box 646