

1½ Story Home Built In Stages

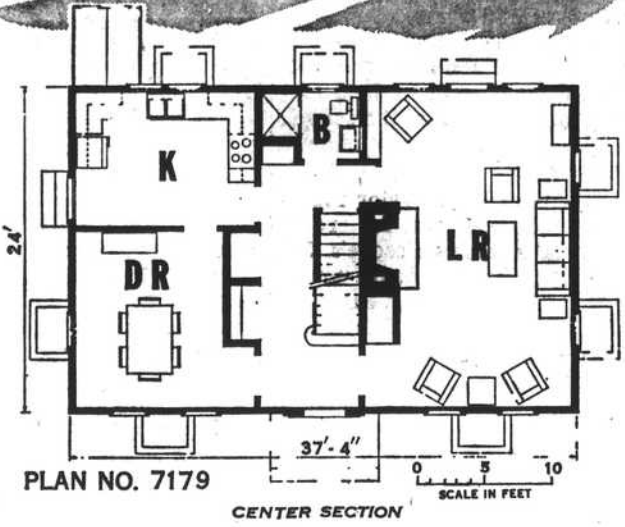

One of the main features of the 1½ story house plan developed for the Agricultural Extension Service is that the house

GARDEN TIME

Who should go into the nursery business? We are having such a rash of requests that I thought some general information might avoid the pitfalls.

My use of the word "rash" is intentional. If you go to Webster, as I do almost every day, you will find rash defined as "acting too hastily and without due consideration." You keep this in mind if you have any ideas.

In the first place, the nursery business is highly specialized, requires lots of know-how and attention to details. Above all, there are standards that must be observed if the business is to be successful, such things as grade and quality of stock sold to individuals or placed in the channels of trade.

Suitable land is a must along with available capital to provide the necessary facilities and equipment. Such things as tractors, sprayers, special equipment for cultivating and digging, irrigation, propagating beds or a greenhouse (may be plastic), applicators for soil fumigation and weed control to name some of the more important.

Most of our nurserymen produce and sell their own stock, some being more highly specialized in certain plant materials than others. While one nurseryman may concentrate on azaleas, camellias, hollies and other evergreens, another may produce stock of a more general nature including fruit trees and grapevines. Still others may depend largely on native plant materials and Christmas trees.

Some nurserymen own garden centers and supply their own plant materials for the retail trade from their sales yards. Others may produce no stock of their own but buy from other nurserymen to supply their customers.

You can see then that there are many angles to the nursery business all requiring an intimate knowledge of plant production and maintenance, and the application of sound business principles.

I would have to take the position of discouraging anyone from going into the nursery business unless they are prepared to give the intensive care that is necessary to be successful.

can "grow" as the family grows. It is designed with the idea of its being built in stages.

The center, or main part, of the house is self-sufficient and contains a full basement with

workroom, shop, utility room and a large recreation room with fireplace and closets.

The first floor contains a large living room with fireplace and an outside entrance at the rear of the house. The bathroom contains a large shower stall. The modern kitchen has two revolving corner base cabinets, dishwasher, range, refrigerator and adequate base and wall cabinets.

There is a separate dining room, hallway and coat and cleaning equipment closets.

The second floor has a full bath and two large bedrooms with plenty of closet and storage space.

The plan includes a one story addition that contains a study, bedroom with closet, bath and storage closets. It also has an outside entrance.

Another addition could be a one-car garage with storage for garden equipment, work bench, etc.

Either or both of the additions could be built at the same time as the main house or at a later time as the need arose.

Detailed working drawings of this plan No. 7179 can be obtained by writing to the Extension Agricultural Engineer, N. C. State University, Raleigh, N. C. or from your county agricultural agent.

NOTICE TO CREDITORS

The undersigned, having qualified as Administrator of the Estate of Ray A. Harrison, deceased, late of Jones County, this is to notify all persons having claims against said Estate to present them to the undersigned before the 13th day of April, 1968, otherwise, this notice will be pleaded in bar of their recovery.

All persons indebted to said Estate will please make immediate settlement.

This the 13th day of October, 1967.

Ray A. Harrison, Jr.,
Administrator of the
Estate of Ray A. Harrison

J—Oct. 19, 26, Nov. 2, 9

FOR PARTIES OR DINNERS CATERING SERVICE

and Private
Dining Rooms

KING'S

Barbecue & Restaurant
409 New Bern Rd. — Kinston
Call 527-1168

DREAMS

Do you dream about snakes? This symbolizes a sexual desire. That is one thing Great Southern cannot help you with but they can help with anything that requires money.

Don't dream . . . go to

Great Southern Finance Co.

210 Middle St., New Bern, N. C.
Phone 637-5228

LOANS \$50 to \$500 WHILE YOU WAIT

WANTED

JONES-ON SLOW

REA MEMBERS

To Win Over \$2,000.00 Worth of
PRIZES

At The Annual Meeting of Members

Friday Night - Nov. 17, 1967

Jacksonville Sr. High School

Registration Starts at 6:00 P. M.

ENTERTAINMENT BY

"THE CAROLINA PARTNERS"

CHILDREN'S PROGRAM

FREE REFRESHMENTS

COME EARLY AND MEET YOUR FRIENDS

JONES-ON SLOW ELECTRIC MEMBERSHIP CORPORATION