

Telephone  
4501

## With Our Women

Society of Town and County

Telephone  
4501

### PEOPLE YOU KNOW

#### Everything to Build With WATKINS & BULLOCK

Mr. E. E. Thomas, Mesdames Margaret Critcher, C. E. Stewart spent Tuesday in Richmond. They were accompanied by Harris Umstead, who did not return.

R. D. Bumpass spent several hours here Tuesday with his family.

Mrs. Mattie Cartwright of Fairfield is spending some time here with her daughter, Mrs. R. F. Baynes.

Miss Margaret Harkrader spent last weekend in Greensboro.

Mr. and Mrs. J. D. K. Richmond of South Boston were Roxboro visitors last weekend.

Miss Eglantine Meritt of Smithfield and Miss Margaret Winstead of Washington, D. C. spent the past weekend here with Mrs. Mamie Merritt.

S. G. Winstead, Jr and William Thomas of Washington, D. C. spent the weekend here with their parents.

Mr. and Mrs. L. G. Stanfield, Mrs. Jamie Moore, and Mr. and Mrs. Bedford Stanfield spent Sunday in Pollockville with Miss Margie Stanfield.

Mr. and Mrs. F. M. Puryear spent Sunday in Clarksville with relatives.

Mr. and Mrs. Cephus Joyner have moved to Nashville to make their home. Mr. Joyner will be in business in Wilson but will reside in Nashville for the present.

Miss Ellen Coxe Merritt, student at Flora McDonald college, Red Springs, spent the past weekend with her parents, Dr. and Mrs. J. H. Merritt.

College students at home over the week included: Buddy Allgood and Charles Ball of U. N. C., Joe Blanks of Elon.

Misses Annie and Bertha Clayton spent the past weekend in Laurinburg with their sister, Mrs. L. J. Lea.

### F. O. Carver, Jr. Entertains With Dinner Party

F. O. Carver, Jr. entertained a number of friends at a dinner party Tuesday evening at the home of his parents on High School drive.

The occasion was in honor of the host's birthday and following the delicious four course dinner, the guests were entertained with bridge and Chinese checkers.

Present for the occasion were: Miss Rowena Taylor, Superintendent and Mrs. R. B. Griffin, Miss Frances Morton, Dr. A. L. Allen, Misses Ruth and Eva Newton, Glenn Stovall, Dr. and Mrs. Robert Long, Miss Elizabeth Lancaster, James C. Harris, Miss Anna Wooding Winstead, Walter Murray, Mr. and Mrs. R. D. Bumpass and Mr. and Mrs. F. O. Carver, Sr.

### Mrs. W. W. Warren Entertains Club

Mrs. William Warren was charming hostess to the Ca-Vel bridge club at Hotel Roxboro last evening.

Gathering for 7 o'clock dinner, the guests were served a delicious four course meal after which bridge was played at four tables for several hours.

### Durham Woman Entertains Here

Mrs. Holland Shoaf of Durham entertained a number of friends at a Bridge luncheon at Hotel Roxboro today.

The out-of-town guests arrived at 1 o'clock and were served a delicious luncheon in the dining room of the hotel. Following this, bridge at two tables was enjoyed for several hours.

Mr. and Mrs. B. B. Knight attended the Conference Basketball tournament in Raleigh Wednesday night.

Attending the opening of the Southern Conference tournament in Raleigh Wednesday night were James Abbitt, James Brooks, Thomas Bumpass and Bill Harris.

Mrs. Eleanor Cottingham and little daughter, June Elizabeth, is spending sometime here as guest of Misses Annie and Bertha Clayton.

### ★ FASHION PREVIEW ★



THE crocus of fashion is a navy blue coat like this one of Forstmann wool from the February Harper's Bazaar, worn with a white silk pique Ascot. The tiny sailor of multicolored straw is frothy with veiling.

### Demonstration Club Schedule

Tuesday, March 7, 2:00 p. m. Mt. Tirzah Club with Mrs. B. B. Mangum.

Wednesday, March 8, 3:15 p. m. Bushy Fork Club with Mrs. F. T. Whitfield.

### Mrs. Slaughter Club Hostess

The president of the Allensville Home Demonstration Club, Mrs. Zadok Slaughter, was hostess to her club Tuesday, February 28.

The program began with a scripture reading by Mrs. Enos Slaughter, followed with prayer by Mrs. Ed Gentry. Both Mrs. Robert Gentry and Mrs. B. G. Crumpton then gave some instructive talks on Home Management and Home Furnishings respectively.

After summarizing the "Outlook for Farm Family Living for 1939" Mrs. Gentry urged her listeners to become more business-like in their home-making. She suggested that one of the first steps toward being able to manage a home efficiently is to have a place to keep important papers, accounts and records. She showed a Farm Home Business Unit which could easily be built by even an amateur carpenter. Emphasizing the importance of a definite and convenient place for such a useful piece of furniture she also reminded the members of the club to place where it would have sufficient and correct lighting.

During the open forum which Mrs. Gentry led, many good ideas were expressed by members of the group as to better ways to

manage for an adequate food supply for the family. Probably one of the most practical ones was the suggestion that each family should plant two gardens. One in a high, well-drained soil, the other in a low spot which would help it survive a drought. After all the family would lose nothing by having the two gardens, for the surplus produce, if any, could be canned or preserved in some way, and there would always be the assurance of an adequate food supply!

Several original ideas for the storage of foods were expressed also. This is one of the big problems for many families. With a little ingenuity mixed with foresight and a bit of extra effort, such foods as turnips, potatoes, apples and onions may be kept for an indefinite length of time with little or no expense.

Ideas for making the housewife's work a bit lighter were presented by Mrs. B. G. Crumpton. "The atmosphere of the kitchen affects the thoughts and general outlook on the life of the homemaker," said Mrs. Crumpton, "therefore it should be planned by the person who uses it to suit her own comfort, personality and needs." The many plans for home-made kitchen equipment could not be used by every individual yet from the plans she distributed there may be one or two ideas which could be the inspiration for an improvement in almost every kitchen.

To save steps in the preparation of meals Mrs. Crumpton suggested keeping small amounts of salt, pepper, sugar, flour and spices in several different places in the kitchen—over each working surface for example—she asked,

ver drawer, "Are your knives mixing spoons and table silver all in a jumble, or can you pull open a divided drawer and put your finger on just what you want? If not, 2 to 3 wood partitions as high as the drawer can easily be fitted into it—and you will be on your way to keeping things in order."

The campaign for kitchen im-

provement is not designed to criticize the kitchens as they are, but is to enable the home maker to enjoy duties and responsibilities which were once a toil-some burden. Real home happiness comes from the kind of kitchen planning—the careful working out of ideas which

(Continued On Back Page)

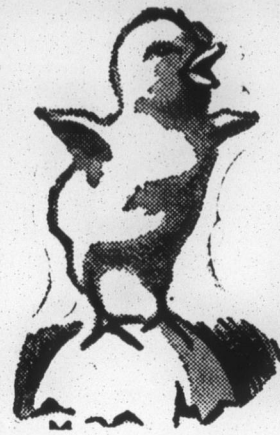

# BABY CHICKS

We have opened a hatchery to serve Person County and are able to supply all popular breeds of chicks in any quantity. Our eggs are drawn from the best flocks in the county. Orders placed in advance insure delivery as wanted. Contracts with other hatcheries will enable us to supply any quantities desired.

See Us Before Buying

## Farmers Supply Co.

Hill B. Stanfield, Mgr.

SEEDS - FEEDS - GROCERIES - FARM SUPPLIES

# POTASH PAYS



### Says Mr. Hardison

W. M. HARDISON, R. D. 3, Williamston, Martin County, conducted a fertilizer test on his farm last season to find out just how much NV SULPHATE OF POTASH his tobacco could use at a profit. On a field which received 1,000 pounds of 3-10-6 fertilizer per acre, he side-dressed five different plots with different amounts of NV SULPHATE OF POTASH, 20 days after transplanting. The table below shows the results he obtained.

Side-dresser Per Acre	Total Yield Per Acre	Average Price Per 100 lbs.	Value of Crop Less Cost of Fertilizer
No Side-dressing	1110	\$24.28	\$257.38
NV SULPHATE OF POTASH 80 lbs. per acre	1110	26.69	281.92
NV SULPHATE OF POTASH 180 lbs. per acre	1005	26.05	244.08
NV SULPHATE OF POTASH 280 lbs. per acre	1060	26.77	263.84
NV SULPHATE OF POTASH 380 lbs. per acre	1065	27.54	270.61
NV SULPHATE OF POTASH 480 lbs. per acre	1185	27.97	306.06

MR. HARDISON'S results are a striking demonstration of the effect of NV SULPHATE OF POTASH on improving the quality of tobacco. Where the extra potash was used, the tobacco ripened much better and produced broader, better-developed leaf which sold for a higher price. Many growers in this section have produced bigger yields of better quality tobacco by side-dressing with NV SULPHATE OF POTASH at 100 to 200 pounds per acre, 20 days after transplanting in the field.

Mr. HARDISON has also found that it pays to use plenty of potash on sweet potatoes. He uses 10% POTASH in his fertilizer at planting and side-dresses with NV SULPHATE OF POTASH.

H. MAYNARD HICKS, Snow Hill (below), says: "Before we switched to 3-8-8 in 1933, we were unable to grow a profitable tobacco crop. 3-8-8 certainly started profits by giving us higher yields of better-quality tobacco. In 1937 we averaged more than \$425.00 per acre and even in poor years our return has never been less than \$325.00 per acre. We shall again use 1,000 pounds of 3-8-8 per acre in 1939, the seventh year we have used this better tobacco fertilizer."

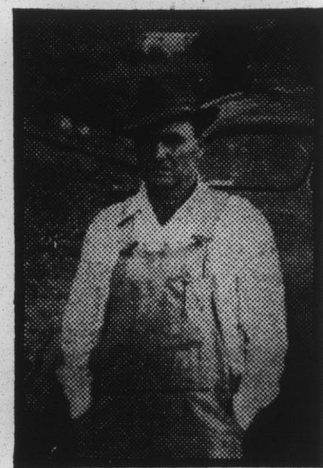

R. G. FUTTRELL, R. D. 2, Pink Hill, says: "I changed from 3-8-3 to 3-8-8 and also side-dressed with 100 pounds of NV SULPHATE OF POTASH per acre. The extra potash gave me a smoother, better-bolled leaf with more weight. I plan to use 3-8-8 and side-dress with NV SULPHATE OF POTASH this year."



W. J. SNIPES, R. D. 2, Hurdlesmill (left), says: "In 1938 I followed the recommendation of my Experiment Station and side-dressed my tobacco with 100 pounds of NV SULPHATE OF POTASH per acre in addition to using 6% POTASH fertilizer under my crop. My tobacco had more weight and less disease. Many of my neighbors plan to use NV SULPHATE OF POTASH in 1939 to produce bigger yields of better quality tobacco."

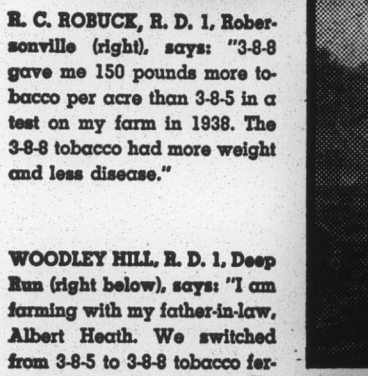

R. C. ROBUCK, R. D. 1, Robertsonville (right), says: "3-8-8 gave me 150 pounds more tobacco per acre than 3-8-5 in a test on my farm in 1938. The 3-8-8 tobacco had more weight and less disease."

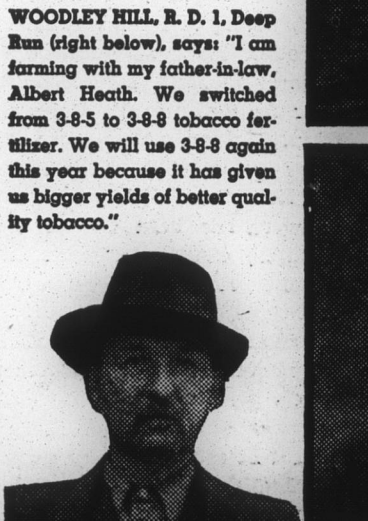

WOODLEY HILL, R. D. 1, Deep Run (right below), says: "I am farming with my father-in-law, Albert Heath. We switched from 3-8-5 to 3-8-8 tobacco fertilizer. We will use 3-8-8 again this year because it has given us bigger yields of better quality tobacco."



H. E. AVERETTE, R. D. 5, Oxford (left), says: "Last year for the first time I side-dressed my tobacco with 50 pounds of NV SULPHATE OF POTASH per acre in addition to using 6% POTASH fertilizer under the crop. The extra potash produced bigger yields and the yellow spots, indicating disease, were greatly reduced. I will increase my NV SULPHATE OF POTASH side-dressing this year—using 75 to 100 pounds per acre."

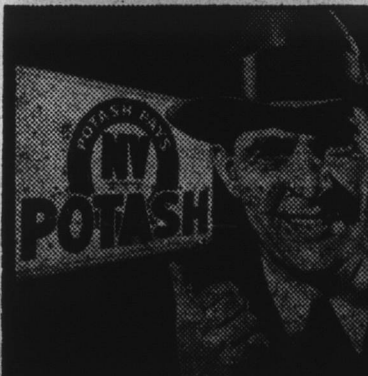

THESE NORTH CAROLINA TOBACCO GROWERS are only a few among thousands all over the state who have discovered that it pays to give tobacco plenty of NV POTASH. That is why such mixtures as 3-8-8 TOBACCO FERTILIZER have become so popular. That is why so many farmers now side-dress their tobacco with NV SULPHATE OF POTASH.

The Tobacco Research Committee recommends fertilizer containing at least 6% POTASH at 800 to 1,200 pounds per acre, plus a side-dressing of potash equal

to 100 to 200 pounds of SULPHATE OF POTASH per acre, the side-dressing to be applied within 20 days after transplanting.

It does not always pay to buy fertilizer on brand name alone. Check up on the analysis. Make sure you are getting enough NV POTASH. Your Fertilizer Man can supply you with 3-8-8 made with NV POTASH to use at planting and for side-dressing he has NV SULPHATE OF POTASH. POTASH PAYS! N. V. POTASH EXPORT CO., Inc., Royster Bldg., NORFOLK

**FARMERS!**  
We can supply your  
**NV POTASH**  
BUY YOUR GENUINE NV POTASH  
FROM US—WE CARRY ALL GRADES

**S. B. WINSTEAD**  
WINSTEAD WAREHOUSE ROXBORO, N. C.  
TRY OUR NITROGEN-POTASH MIXED GOODS TOP-DRESSER

WE RECOMMEND AND SELL  
Genuine **NV POTASH**  
FERTILIZERS ARE MADE WITH  
GENUINE NV POTASH—WE ALSO CARRY A  
COMPLETE LINE OF NV FERTILIZERS AND NV MIXTURES

**FRANK WHITFIELD**  
ROXBORO AND BUSHY FORK  
TRY OUR NITROGEN-POTASH MIXED GOODS TOP-DRESSER