

PERSON SPORTS SLANTS

By J. S. MERRITT

Clemson Has Nine Games

Head Coach Frank Howard announced last week a nine-game schedule for the 1940 edition of Clemson college's football team. Auburn and Wofford replace Navy and George Washington.

The card: September 21, Presbyterian there; 28, Wofford there; October 5, N. C. State at Charlotte; 12, Wake Forest here; 24, South Carolina there; Nov. 2, Tulane there; 9, Auburn there; 16, Southwestern there; 23, Furman there.

Clemson supporters are expecting a good season for 1940 even without McFadden. Their schedule is not as strong as it might be but there are several good games on docket. Tulane, Auburn, State and Wake Forest should furnish strong opposition.

Games Are Coming In

The sports edition of this paper wishes to thank the managers of the various ball teams for reporting games played to this paper. At times it may be impossible to get the games in on time, but they will get into print sooner or later. Keep sending them in and we will print them at one time or another.

Real Baseball

If you want to see a few real baseball games go to Central school at the dinner hour. There are never less than three or four games going on and the boys use a string ball and only have four or five on a side, but they know how to "snag 'em". No umpires are used or needed; they make their own decisions and get by with them. Go up some day at noon.

"Charley-Horse"

For a long time we have wondered where the expression "Charlie Horse" came from. The first explanation to reach this desk was in last Friday's paper. This column is passing it on to you:

"Here's one to tell your neighbors at the ball park during the seventh inning stretch"

"It's the derivation of 'charley-horse,' the severe muscle bruise that has benched many a ball player.

"Dr. Augustus Thorndike, Jr., surgeon for Harvard athletes, declared in the Journal of Bone and Joint Surgery:

"In about 1890, the Sioux City baseball team of the old Western league had an old broken-down horse named Charley. The limp of this horse was quite typical, and often, when a player appeared with a similar limp, someone would say 'he's come Charley'."

"From this expression the term 'Charley-horse' was derived."

Rosemary Lane Once Radio Star

Rosemary Lane, star of "An Angel From Texas," which opens tomorrow at the Palace theatre, found that radio was her springboard to the movies.

Several years ago when the Ford or Old Gold hours brought the dulcet strains of Fred Waring and his Pennsylvanians to the air, Rosemary's singing made her's a name to conjure with. To millions of young hearts every where she typified the American college girl. At high school and at Simpson college, Rosemary was just that. She went in for track, tennis, hockey, and soccer. No campus grind, she has always had

a grand sense of humor and is a great fun-lover.

When Waring and orchestra trekked to California in 1937 to co-star with Dick Powell in the collegiate musical, "Varsity Show", Warner's looked Rosemary over and liked what they saw. The rest is screen history.

PROFITABLE

C. S. Simmons of Pollocksville, Jones county, has a demonstration poultry flock of 114 hens that returned him a net profit of \$43.17 in March, reports Assistant Farm Agent Jack Kelly.

Ninety-three per cent of the vehicles involved in traffic accidents in North Carolina last year were in apparently good mechanical condition.

SPORTS OF THE TIMES

Up-to-the-Minute Sport News Solicited

PERSON COUNTY TIMES — ROXBORO, N. C.

SUNDAY, MAY 5, 1940

U. S. Notables See Senators Open '40 Campaign



Among the 33,000 baseball fans on hand to see President Roosevelt serve his seventh term as official opener of the Washington Senators' American league campaign were (bottom row, left to right) Vice President John Nance Garner, Sen. Charles L. McNary of Oregon, Sen. Tom Connally of Texas and Sen. Alben W. Barkley of Kentucky. Opening day saw the Boston Red Sox beat the Washington Senators 1 to 0.

Clayton Hurls Ramblers To Hard Fought Victory

On Thursday afternoon of this past week Coach George Wirtz's Ramblers downed the undefeated Hilltoppers of Bethel Hill high school in a fast and hard fought baseball game at Bethel Hill.

On this day the high school was staging a Community Day and had the game as a special feature on the program. This was the Hilltopper's eleventh start of the season and they had managed to rack up a perfect score in all previous games.

Buddy Clayton, the Ramblers' star hurler, went the entire route and allowed only seven safeties, while his mates were securing 16 safe blows from the offerings of E. Shotwell and E. Wrenn. Clayton kept all of the Hilltoppers' hits well scattered and no one except Tiny Milam was able to get more than one, he getting two. Hassell Whitfield, for Roxboro, took hitting honors for the afternoon by batting 1.000. He went to the plate five times and secured five safe blows, a triple, double and three singles. Shotwell, for Bethel, also smashed out a triple.

This was the Ramblers' fourth straight win and from such teams as Hillsboro, Henderson, Prospect Hill and the Hilltoppers.

The box:

Roxboro	Ab	R	H	A
Yarboro, ss	5	2	2	3
Day, c	5	1	2	0
Dixon, 2b	5	0	1	1
Moore, 1b	5	1	1	0
Holeman, cf	5	2	2	0
Whitfield, lf	5	1	5	0
Woods, 3b	3	0	0	2
Davis, rf	4	1	1	0
B. Clayton, p	4	0	2	2
Totals	42	8	16	8

Bethel Hill	Ab	R	H	A
B. Buchanan, ss	2	2	1	2
Wrenn, cf-p	4	1	0	0
Milam, 2b	5	2	2	1
Shotwell, p-cf	4	1	3	3
Whitt, 3b	2	0	0	0
Nunn, rf	2	0	1	0
Honeycutt, c	5	1	1	0
Powell, 1b	5	0	0	0
Hall, lf	3	0	0	0
J. Buchanan, rf-3b	3	0	1	0
Totals	35	7	7	6

Score by innings:
Roxboro 000 030 104-8
Bethel Hill 110 020 003-7

Errors: Moore 2, Yarboro, Dixon, Woods, Clayton, Nunn.
Runs batted in: Buchanan, Whitfield, Clayton 2, Milam, Shot-

His Biggest Day

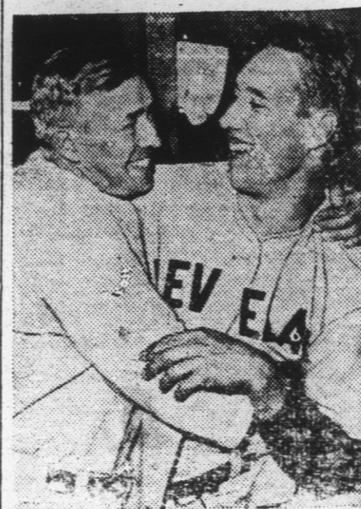

Coach Wirtz, Cleveland Indian baseball club manager, embraces Pitcher Bob Feller after the latter pitched a no-hit, no-run game against the Chicago White Sox in the opening tilt of the season at Chicago.

well 2, Dixon, Moore 2, Holeman, Two-base hits. Clayton, Milam, Whitfield. Three-base hits: Whitfield, Shotwell. Stolen bases: Honeycutt, Buchanan, Dixon, Yarboro. Double Plays: Shotwell to Buchanan to Powell. Left on bases: Roxboro 10, Bethel Hill 6. Base on balls—off: Clayton 3, Shotwell 3. Struck out—by: Clayton 6, Shotwell 6. Hits—off: Clayton, 7 in 9; Shotwell, 13 in 8 1-2; Wrenn, 3 in 1-2. Hit by pitcher—by: Clayton (Wrenn, Hall), Shotwell (Clayton). Passed balls; Bethel Hill 3. Roxboro 3. Losing pitcher: Shotwell. Winning pitcher: Clayton. Time: 3:15. Umpires: Crowder, Blanks.

East Roxboro Takes Easy Win From Five Forks

Knocking out 14 hits off two pitchers East Roxboro scored a 10 to 2 win over the Fire Forks "Tar Heels" last Saturday. "Cliff" Saunders started for Roxboro and allowed five hits, good for all of Five Forks runs. Morris relieved Saunders in the fifth inning and hurled hitless ball the rest of the game. Phillips collected three hits to lead the Roxboro attack, while C. Harris and S. Clayton got two apiece for Five Forks.

The box:

Mundy, lf	3	2	1	0
Phillips, ss	5	1	3	4
W. Harris, 1b	5	2	2	0
Tuck, c	5	1	0	0
E. Carver, lf	4	0	1	1
Ladd, lf	1	0	0	0
Day, 3b	5	0	2	4
R. Carver, cf	3	1	1	0
H. Carver, cf	1	0	0	1
Morris, p	3	2	2	2
Totals	41	10	14	14

Five Forks	Ab	R	H	A
Cly. Clayton, lf-p	4	0	0	0
I. Clayton, rf	4	0	0	0
B. Oakley, ss	2	2	1	2
C. Harris, 2b	3	0	2	1
S. Clayton, p-lf	2	0	2	2
Coy Clayton, 1b	4	0	0	0
W. Oakley, c	4	0	0	0
L. Clayton, 3b	4	0	0	0
T. Harris, cf	4	0	0	0
Totals	31	2	5	5

Score by innings:
East Roxboro 101 001 610 — 10
Five Forks 101 000 000 — 2

RECOVERED

The small grain crop in Stanly county apparently has recovered completely from the damage done by the cold at Easter, says J. E. Wilson, farm agent of the State College Extension service.



R. A. WHITFIELD
Distributor

Roxboro Gets A 12 - 7 Win Over Prospect Hill

Roxboro high defeated Prospect Hill high Tuesday in Roxboro by a score of 12-7. Murray for Prospect Hill and Woods for Roxboro came through with three baggers.

Roxboro	Ab	R	H	A
Yarboro, ss	4	2	1	0
Day, c	3	2	1	0
Dixon, 2b	4	1	3	1
Moore, 1b	3	1	0	0
Holeman, cf	4	1	2	0
Whitfield, lf	3	2	2	0
Woods, 3b	2	2	1	0
Davis, rf-2b	3	1	0	0
B. Clayton, p	2	0	1	0
Newell, p	1	0	0	1
T. Clayton, rf	0	0	0	0
Totals	29	12	11	8

Prospect Hill	Ab	R	H	A
George, lf	4	1	1	0
Nelson, p	4	1	1	0
Satterfield, 1b	4	1	1	0
Cobb, 3b	3	1	0	3
Murry, ss	3	1	3	0
McAdams, c	4	0	0	2
Hamlet, rf	3	1	1	0
Malone, 2b-cf	2	0	0	1
Webster, cf	1	1	0	0
Hicks, 2b	1	0	0	0
Totals	29	7	7	6

Score by innings:
Prospect Hill 005 011 0 — 7
Roxboro 312 060 x — 12

ADVERTISE IN THE TIMES FOR RESULTS.

REFLECTIONS

By R. M. SPENCER
PEACE IN OUR TIME

No other living creature is so dependent upon peace as man. The man whose home-life is a castle-of-peace has a clear path toward the goal of success. His mind is not cluttered up with discord; his nervous energy is not dissipated. The man who has found Peace of Mind expands every waking moment in constructive endeavor.

Our National life parallels the life of each of its citizens. The farmer who has fear in his heart, and does not plant seed for a crop, does not have Peace of Mind. The merchant who fears financial disaster, and does not keep his merchandise fresh and salable, shoves faith-in-the-future out the back door and Peace of Mind goes with it. Peace In Our Time will be realized when farmers, merchants, manufacturers and workers have faith in each other. When worry of "What Might Happen" is no longer a spectre on the horizon of time and in its stead we find the cross of Faith, then Nationalism will reach its zenith.

"Peace In Our Time" lies within ourselves. It lies within the sacred precincts of our minds. Only as you and I appreciate its importance can we live in harmony with ourselves and with others. Have faith in your fellowmen for "Peace In Our Time."

Better Service in Our Area
SPENCER'S FUNERAL HOME
ROXBORO, N. C.

VERSATILE

Among the many products that are manufactured from the versatile soybean are printer's ink, candies, washable wallpaper, linoleum, synthetic wool, machine cores, foods, and feed.

DOLLY MADISON

THEATRE
Monday - Tuesday, May 6-7th.



Special Morning Show
Monday 10:30;
Afternoons Daily 3:15-3:45;
Evenings daily 7:30 - 9:15;
Admission 10-25c.

Palace Theatre

Monday - Tuesday, May 6-7th.

MAKE A DATE WITH Deanna

... She's having the romantic time of her life in love-ly Hawaii!



Deanna DURBIN

It's a Date

with KAY FRANCIS
WALTER PIDGEON
Lewie HOWARD - Eugene PALLETTE
Cecilia LOFTUS - Henry STEVENSON
HARRY OWENS and his Royal Hawaiian

A JOE PASTERNAK PRODUCTION

Screenplay by Norman Krassa
Directed by WILLIAM SEITZ
Produced by JOE PASTERNAK
A NEW UNIVERSAL PICTURE

No Morning Shows;
Afternoons Daily 3:15-3:45;
Admission 10-25c;
Evenings daily 7:30 - 9:15;
Admission 10-30c

Correctly Sized HATS to keep you cool-headed all summer

STRAWS
LEGHORNS
PANAMAS
NOVELTIES

\$1.00 and up

LONG'S HABERDASHERY

Goodbye, Honey, have a good time-- the car is insured by

THOMPSON INSURANCE AGENCY
Roxboro, N. C.