

Use Song Hits To Tell Time In 'Serenade'

Hollywood's most recurring headache concerns itself with a means of getting over the passage of time in a screen story, without resorting to such familiar devices as calendars, news paper datelines, clocks and hour glasses. George Stevens, producer-director of Columbia's "Penny Serenade," which stars Irene Dunne and Cary Grant at the Dolly Madison Theatre, Sunday, Monday and Tuesday, has solved the problem nicely.

The romantic story of "Penny Serenade" covers approximately ten years, and the gradual passage of the years is denoted by Stevens with the popular music hits of the day and the dances that were then in vogue.

Special Dress Form For Bill In "Lady" Role

A new dress form has appeared in the swank fitting room of the Metro-Goldwyn-Mayer studios, and scrawled across its chest in pencil is the name of William Powell.

For Powell for the first time in his long career wears dresses for a hilarious disguise scene in his new Metro-Goldwyn-Mayer comedy, "Love Crazy," in which he co-stars with Myrna Loy. "Love Crazy" comes Monday and Tuesday to the Palace Theatre. The dress form was made to facilitate fittings, an unaccustomed item in the list of Powell's "things to do" before a film gets under way.

To Dolly Tree went the unusual job of designing Powell's ensemble after the smartest lines of the current season. It is a semi-tailored number, with hat and accessories to match. Powell went to the stage in a car and hid there during these sequences. He was afraid of the ribbing he would have gotten outside.

Making America's Speediest Plane

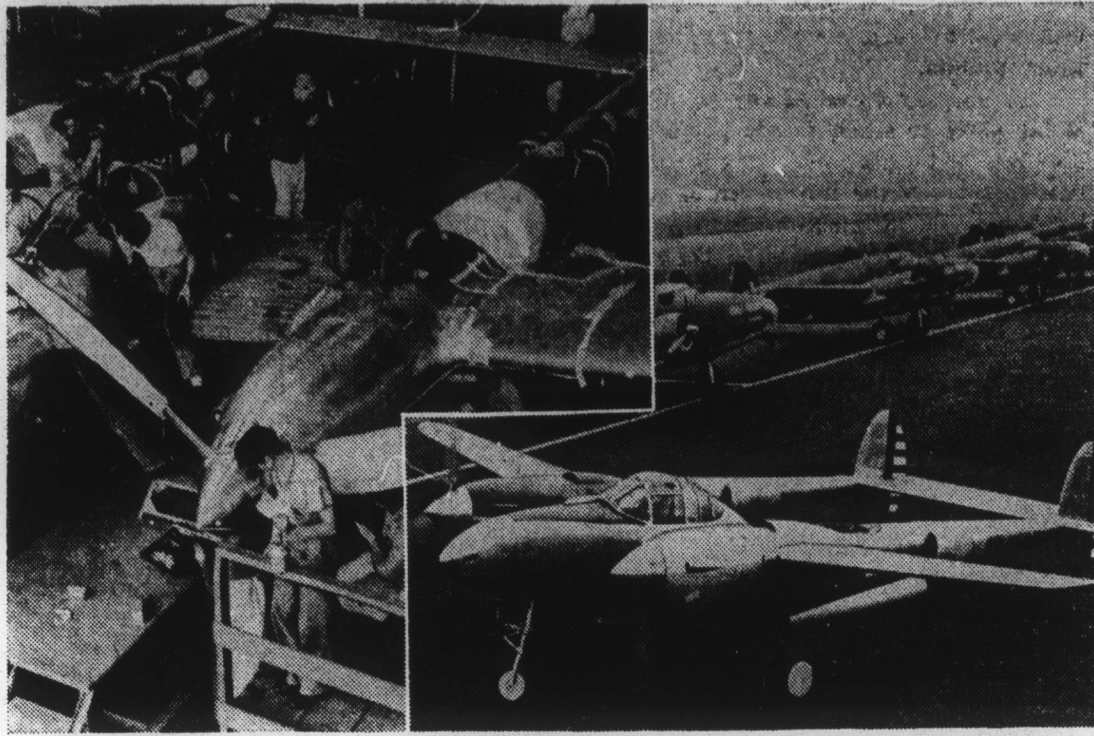

Workmen are shown swarming over Lockheed P-38 interceptors on the production line (left) in the Lockheed plant at Burbank, Calif. After a P-38 was clocked at 458 miles an hour in its first public performance, army officials acclaimed it "America's fastest plane." Right: One of the first P-38s to come off the production line. In the background are several Lockheed-Hudson bombers waiting to be flown to Britain.



Smart selling reaches direct to the consumer! Let us help you plan more effective catalogs.

Person County Times

Pay Your Telephone Bill By The 10th



"Shake hands with our best mechanic, Mr. Jones!"

Don't take us literally. We wouldn't expect anyone to grasp that greasy palm—not until it had a washing anyway. We do mean that our mechanic merits praise for every repair job he does on every make of car. Car Missing? Knocking? Stalling? or otherwise misbehaving? Let our mechanic get his hands on the trouble and you'll be pleased you met him!

Harris Garage

Court Street Phone 2331

Person County Farm Notes

Barnyard Milk Route:

We have the most encouraging report from the Bushy Fork Milk Route. On May 1st the first milk was collected—50 gallons per day. At the end of three weeks the collection had increased to 100 gallons per day. The prospects are bright for 150 gallons per day by June 15th.

A number of people have called at the County Agent's office asking for information in regard to the establishment of similar routes in the county. In any neighborhood group that can furnish 25 to 50 gallons per day to begin with, we will be glad to meet with the neighbors and see if a plan can be worked out for a milk route.

A New Opportunity in Poultry:

Today there is a better outlook in the poultry industry than a long time. A real opportunity for the sale of first-class hatching eggs is at the door of any Person County farmer interested in this additional source of income. An electric incubator has been installed by the Farmers Mutual Exchange in Durham and they will buy eggs for hatching. In other counties in the State, the fact that hatching eggs could be sold at a good price has meant thousands of dollars to the farmers. We consider this new venture a piece of good news to Person County.

There are certain specifications that have to be met. Right now is the time to find out what they are so that anyone interested may plan for the days ahead. Some of the farmers in this

county have fine young pullets they may be planning to sell. Perhaps they will find it more profitable to keep them, if they investigate the new market that has opened right over our door. Food and Feed For Defense:

A campaign has been under way for weeks urging each farm family to grow sufficient food for each person and sufficient grain and hay for animals and poultry on the farm. There are perhaps several hundred families in Person County growing ample home supplies. They have always done this and always will, so far as possible. On the other hand, you will find a family without a cow, without even chickens, and only a handful of vegetables. This year a great effort is being made to call the attention of every farm family to the urgent need of growing fresh vegetables for summer use, and, in addition to that, canning and storing everything possible for use next winter. Every article of food necessary for health, with the possible exception of sugar and salt, can be grown or raised on Person County farms. Those who have always grown sufficient food have a great opportunity to encourage those who do not make plans for the future.

The food for defense program is seeking increases in supplies of pork, dairy products, poultry, eggs and vegetables. Here is a brief summary of the program:

Poultry: An increase of at least six percent (10,000,000 cases) is needed in egg production. This increase can be obtained through improved feeding, better care of eggs, and full use of poultry equipment. Hatchery chicks should be increased 15 percent.

Dairy Products: A six to eight (8,000,000 pounds) in milk production is needed, primarily for use in dried and evaporated milk, cheese and butter. This can be accomplished by better feeding and by adding to dairy stock.

Pork Products: The average weight of hogs should be increased by 25 pounds. The 1941 fall pig crop should be increased at least 15 percent.

Vegetables: An increase of from 33 to 50 percent (about 15,000,000 cases) is sought in canning tomatoes. Smaller increases are needed in corn, peas and snap beans for canning. Larger acreages and increased fertilization of tomatoes should be stressed.

Plant A Second Garden:

Gardens in this vicinity have been severely damaged by drought. When rain falls there will be dozens of jobs to be done on the farm—everything will need attention at one time—but don't overlook the source of health—the garden. Plant another garden just as soon as possible. Plant sweet corn, field peas, lima and snap beans, okra, eggplant, squash and cucumber. Set out cabbage, tomato and sweet potato plants.

In setting out tomato plants, you might try this method of

fertilization: Set plants 3 to 4ft. apart. Before setting plants, dig a hole where each plant is to be set, drop in the hole a gallon of well-rotten stable manure, cover with dirt, and set plants. Three weeks later work into the soil around each plant at a distance of 3 inches two tablespoonfuls of 16 percent superphosphate. Fall Garden:

Now is the time to begin thinking about planning for a fall garden. As soon as the early vegetables have been harvested, clean off and burn all of the dead plants or vines. Broadcast a liberal application of stable or chicken manure and acid phosphate, and plow under. Cultivate this area after each rain to keep down grass and weeds, and in order to have the soil in good physical condition for fall planting.

DOLLY MADISON

ADVANCE PROGRAM From Sunday, June 1st thru Wednesday, June 4th

Motion Pictures Are Your Best Entertainment

SUNDAY, MONDAY, TUESDAY, JUNE 1-2-3rd Irene Dunne, Cary Grant, Beulah Bonji, Edgar Buchanan, Ann Doran in George Stevens' "PENNY SERENADE" (First Run).

He ways everything a man shouldn't be—in a romance that's everything a love story should be—from the first tender kiss to the last rapturous embrace! It's for those who've ever loved—or ever hope to love! Short: "STRANGER THAN FICTION"

Fox Movietone News—News of the Nation.

Sunday performances: Box office opens 2:30—Picture 2:45; Adm. 10-30c; (One performance only).

Evening Box office opens 8:45; Picture 9:00; Adm. 15-35c. (One performance only) Monday, Tuesday performances; Special morning Monday 10:30; afternoons daily 3:15-3:45; Adm. 10-30c; Evenings daily 7:15-9:15. Adm. 15-35c; (Contract terms Palace Evening Admission scale to prevail for this negagement). Patrons will please note change in evening hour from 7:30-9:15 to 7:15-9:15 due to the unusual length of this picture).

WEDNESDAY, JUNE 4TH BARGAIN, GIFT AND RADIO BYE GIVEAWAY DAY Sidney Toler, Shela Ryan, Robert Weldon, Sen Young, Don Douglas in

"DEAD MEN TELL" (First Run)

Aboard a treasure ship Chan bottles his most elusive adversary—the ghost of a pirate 100 years dead! Leon Erroll: "POLO PHONEY" Special morning show 10:30; afternoon 3:15-3:45; Evening 7:30-9:15; Adm. 10-20c (\$10.00 in CASH and a RADIO BYKE will be given to some lucky person today absolutely FREE with two drawings).

Insect Control:

Dust cabbage, collards, and snap beans with one percent rotenone dust to kill worms and bean beetles. Use rotenone for any kind of leaf-eating insect. It may be used in perfect safety on any vegetable. It is not poisonous to human beings nor to animals. It does not burn nor harm tender green leaves. See your seed dealer, and keep a supply of rotenone on hand at all times. It is not expensive.

IT PAYS TO ADVERTISE IN THE TIMES

FRIENDLY SERVICE Standard Oil Co. Products. Telephone Service No. 4711 ROCK-INN SERVICE STATION

PALACE THEATRE

ADVANCE PROGRAM From Monday, June 2nd thru Wednesday, June 4th.

Motion Pictures Are Your Best Entertainment

Monday, Tuesday, June 2-3rd William Powell, Myrna Loy, Guil Patrick, Florence Baies, Jack Carson, Sidney Blackmer in "LOVE CRAZY"

If you were Myrna and you caught Bill in the apartment of an old flame—would you believe he was waiting for a street car? It'll drive you slightly cuckoo—considerably cockeyed and completely crazy! Musical: "HENRY BUSBY AND ORCHESTRA." Hearst Metrotone News—News whitt it is Still News. No morning shows; afternoon daily 3:15-3:45; Adm. 10-30c; Evenings daily 7:30-9:15; Adm. 15-35c.

WEDNESDAY, JUNE 5TH BARGAIN, GIFT AND RADIO BYE GIVEAWAY DAY. Edmund Lowe, Una Merkel, Peggy Moran, Rand Brook, Tommy Kelly in

"DOUBLE DATE"

It's a double dose of delicious fun! The love bug's bittin' his nails because the oldsters were altar-bound when the youngsters altered things around!

El Brendel in: "YUMPIN' YUMMY"

No morning shows; afternoon 3:15-3:45; Evening 7:30-9:15; Adm. 10-20c (\$10.00 in CASH and a RADIO BYKE will be given to some lucky person today absolutely FREE—with two drawings).



No morning shows; afternoons daily 3:15-3:45; Adm. 10-30c; Evenings daily 7:30-9:15; Adm. 15-35c.



We have fifteen more Used Cars. Our company is Trading fast and I can give you a Good Price on a Good Car.

SEE ME BEFORE YOU TRADE

C. L. MOODY

Salesman TAR HEEL CHEVROLET CO.

HOT or COLD!

Regardless of whether it is hot or cold we bake every day in order that your Sunrise Bread be fresh every time you get it.

Call For...

Sunrise Bread and You Get Fresh Bread

Roxboro

BAKERY Company

Makers of SUNRISE PRODUCTS

FURNITURE STORES

to Close Wednesday Afternoon's at 12:00 Noon Through, JUNE, JULY and AUGUST In order that all who work in our stores might have a little time off.

We sincerely trust that the public will see fit to make their purchase before Wednesday afternoon and thus co-operate with us in our effort to have a Little Vacation during the Summer.

- Roxboro Furniture Co. Pittard Furniture Co.
- Pass Furniture Co. Piedmont Furniture Co.
- Cut Rate Furniture Co. At Loughurst