

Approximately 300 persons attended the tea last Sunday afternoon in the fellowship room of the Methodist church given by the W. S. and the Wesleyan Service in honor of the Rev. and Mrs. Robert Walters.

**INSURANCE -**  
Your Most Valuable Investment  
We offer a complete program in all fields of insurance: Auto Liability, Fire (Home & Business), Business Interruption, Furs, Jewelry & Silver, Workmen's Compensation, All phases of Public Liability, Health & Accident, Life Insurance, Representing Leading Stock Companies.

**WALGREEN'S PHARMACY**  
Walgreen Agency  
PRESCRIPTIONS  
Dial 3331 — Black Mountain, N. C.

the thread of the story is...  
**Dacron**  
Dramatized with rhinestones, kept to a short, slender minimum to keep you looking slim and smart at every dress-up occasion of fall. Shantung weave in mahogany, blue or grey, sizes 14 1/2 to 22 1/2.

**Martha Manning**  
ILLUSION HALF-SIZE DRESSES  
Join your friends and watch the big football games on our TV set this fall. This set installed for your pleasure, compliments of Black Mountain Radio and TV Center.

**Summey's**  
DIAL 9241. WE WILL PICK UP YOUR CAR. SERVICE & RETURN IT.  
**OSTEEN'S**  
Crown Service  
Burton Osteen, Mgr.

Miss Caroline Hall and George T. Moray greeted the guests from 4 to 5 and Mr. and Mrs. Dempsey Whitaker from 5 to 6. Mrs. W. T. Wright and Mrs. William Hickey introduced the guests to the receiving line which was composed of Mrs. Gordon Greenwood, the Rev. and Mrs. Walters, and Dr. and Mrs. John Bumgarner. Mrs. H. W. Sanders and Mrs. H. A. Kerlee presided at the punch bowl.

During the afternoon Chaplain Eugene Bauer, accompanied by Mrs. A. W. McDougle at the piano, sang several selections. Mrs. L. C. Jumper was chairman for the tea and was assisted by Mrs. Frank Buckner, Miss Ruby Hall, Mrs. Herbert Daugherty, Mrs. J. L. Holman Jr., Mrs. L. H. Gregory, Mrs. Robert McDougle, Mrs. Jack Shaw, Mrs. Mary E. Aleshire, Miss Edith Chatterton, Mrs. John Benedict, Mrs. J. N. Wright, Mrs. M. J. Wyrick, Mrs. M. C. Dickens, Mrs. Ernest Plemmons, Mrs. Glenn Bryan, Miss Ernestine Plemmons, Mrs. Charles Merte, Mrs. William Phillips, Miss Mary Young, Mrs. George E. Moray, Mrs. June Glenn, Jr., Mrs. Charles Fortune, and Mrs. Richard Seawright.

The table arrangement was through the courtesy of Seawright Florist.

—A survey of recent graduates of Montreat college shows that nearly 38 per cent are now engaged in full time Christian work, while 20 per cent of the married graduates are married to ministers.

**PRESCRIPTIONS FILLING REQUIRES ACCURACY AS WELL AS PURE INGREDIENTS.**  
OUR PHARMACEUTICAL DEPARTMENT USES ONLY THE BEST AND FRESHEST DRUGS AVAILABLE.  
All Prescriptions Are Filled By A Registered Pharmacist Only.

**RIDGECREST**  
... ramblings

Mrs. W. C. Link and her friend Mrs. John Parker, Charlotte, were here recently spending a few days at the Link cottage before closing it for the winter.

The Rev. Elbert F. Hardin left Friday for Norfolk, Va., where he is engaged this week in a revival meeting with the Rev. J. B. Flowers, pastor of the Copeland Baptist church, Newport News, Va.

Attendance at Bible school Sunday was 103. The Intermediate department, Mrs. W. M. Pate, superintendent, led in percentage of attendance.

Mr. and Mrs. Justin McSweeney and children Ann and Justin, Jr., arrived Friday for a short visit with Mrs. McSweeney's mother Mrs. Pinckney Holman.

going out to visit some sick people this morning and to have lunch with Mrs. C. V. Gray before going to the meeting of the Woman's Missionary society at Mrs. Earl Hurst's this afternoon," said Mrs. Mamie Gough when asked Monday morning if any news was floating around the Gill house and garden.

It is good to see W. M. Pate at home again after several days in Mission hospital, Asheville.

Mr. and Mrs. Wm. E. Brant of Plum Branch, S. C., are adding an apartment to their cottage on Bonners avenue.

Mr. and Mrs. LeRoy Sexton and little daughter left a few days ago for St. Petersburg, Fla., where they will spend the winter.

**IN NORTH CAROLINA**

**GAMEFISH JUNCTION**  
SOUTHERN AND NORTHERN FISHES MEET OFF NORTH CAROLINA'S COAST FOR FABULOUS FISHING!

**SALT and FRESH**  
YOU CAN FISH FOR BASS IN FRESH WATER INSIGHT OF SURF IN NORTH CAROLINA! DROP A NOTE TO THE DEPT. OF CONSERVATION & DEVELOPMENT IN RALEIGH, N. C. FOR DETAILS. JUST ASK FOR "FISHING PACKAGE." **it's FREE!**

**Directors Name Mrs. L. T. New Assembly Head**

The regular quarterly meeting of Christmount Christian Assembly was held at the Monte Vista hotel Friday, Oct. 15. Owing to the death of President L. T. New, the vice-president, W. A. Davis, presided at the business session which was attended by more than 30 persons from four states.

**NEEDLECRAFT DIVISION MEETS WITH MRS. OATES**  
The Needle Craft division of the Arts Club met Monday afternoon, Oct. 18, with Mrs. L. A. Oates. Miss Caroline Hall gave a report on the general meeting of the Arts club to the Needle Craft group. Plans for the year's work were discussed and made.

Refreshments were served by the hostess at the close of the meeting. Those present were: Mrs. Fannie Fitzgerald, Miss Hall, Miss Helen Miles, Miss Bessie Zernow, Miss Sarah Kirby, Miss Edna Zickler, and Mrs. E. N. Crumpler.

—Extension engineers at Ohio State University point out that a recent corn crop in Iowa cost 326 fingers, 63 hands, 14 arms, five legs, three lives, 3382 lost working days and \$71,243 in medical expenses.

Every ounce of JFG Special coffee is "PREMIUM FLAVOR" coffee!  
**JFG SPECIAL**  
"The best part of the meal"

Getting ready to leave Raleigh for home last Friday we were told that Hurricane Hazel would reach the city about 1:00 o'clock in the afternoon. Hurriedly we took off at noon but "Lady Hazel" overtook us before we had traveled 10 miles and slowed us down to less than 30 miles per hour.

Dr. Hight C. Moore and the Rev. Cecil M. Perry were guests Monday evening of Dr. Jack B. Fellows at a smorgasbord dinner at the Monte Vista hotel.

Dr. and Mrs. W. P. Reeves are back at their cottage "Appalachia" after being domiciled for a couple of weeks at the Rogers cottage while "Appalachia" was being moved by the highway commission from the right-of-way of the new road.

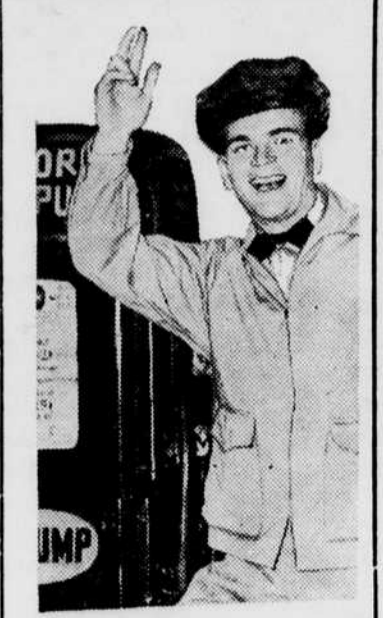

**Always At Your Service**  
DIAL 9241. WE WILL PICK UP YOUR CAR. SERVICE & RETURN IT.  
**OSTEEN'S**  
Crown Service  
Burton Osteen, Mgr.

A 12-inch candle gives one candlepower of light, would cost about \$1.30 per hour for candles to equal light of a 100-watt bulb.  
Early electricity cost about 25 cents per kilowatt-hour. Now the average CP&L residential customer pays an average of 2.2 cents.  
Edison's first bulb burned 40 hours. In early production, it cost about \$1.30 to make. Now bulbs last months or years, cost a small fraction of this.  
Modern 100-watt bulb gives the light of 130 candles and can be used for five hours for one cent.  
Cost of living is up, but CP&L electricity is cheaper. The cost of a kilowatt-hour gets as low as 1 1/2 cents... one cent with an electric water heater.

**It all started with EDISON 75 years ago**

**CP&L Dedicates Huge, New Power Plant On Day of "Light's Diamond Jubilee"**

**MAN'S GREATEST DISCOVERY** for the sake of progress and happiness is being celebrated Thursday, October 21. On this date 75 years ago, Thomas A. Edison invented the first practical electric light— forerunner of the multitude of electrical "helpers" that today are vital to home, farm, factory and office.

**IN CELEBRATING** the event, it is fitting that Carolina Power & Light choose this date to dedicate its newest and most modern steam electric generating plant, located four miles from Wilmington, N. C. With it, we honor the genius of Edison—the faith of 365,000 CP&L customers—the confidence of 30,000 stockholders—and the dedication of 2,300 CP&L employees.

**ITS TONS OF IRON AND STEEL** were made in a "million pieces" but now they fit together with the precision of your watch. Jets of steam, five times hotter than boiling water fly through the giant turbine, which spins faster than the speed of sound... 27 carloads of coal burn in the great furnace each day... more water than Wilmington uses in a month pours through the condensers in 24 hours, all returning to the peaceful Cape Fear River just as pure as when it entered the plant.

**THE FIRST UNIT** generates enough electricity for nearly a million and a quarter 9-foot refrigerators! This is equivalent to 150,000 horsepower of electricity.

**SEE LIGHT'S DIAMOND JUBILEE TV SHOW**  
Every network TV Station... 9-11 P.M., Sunday, October 24!

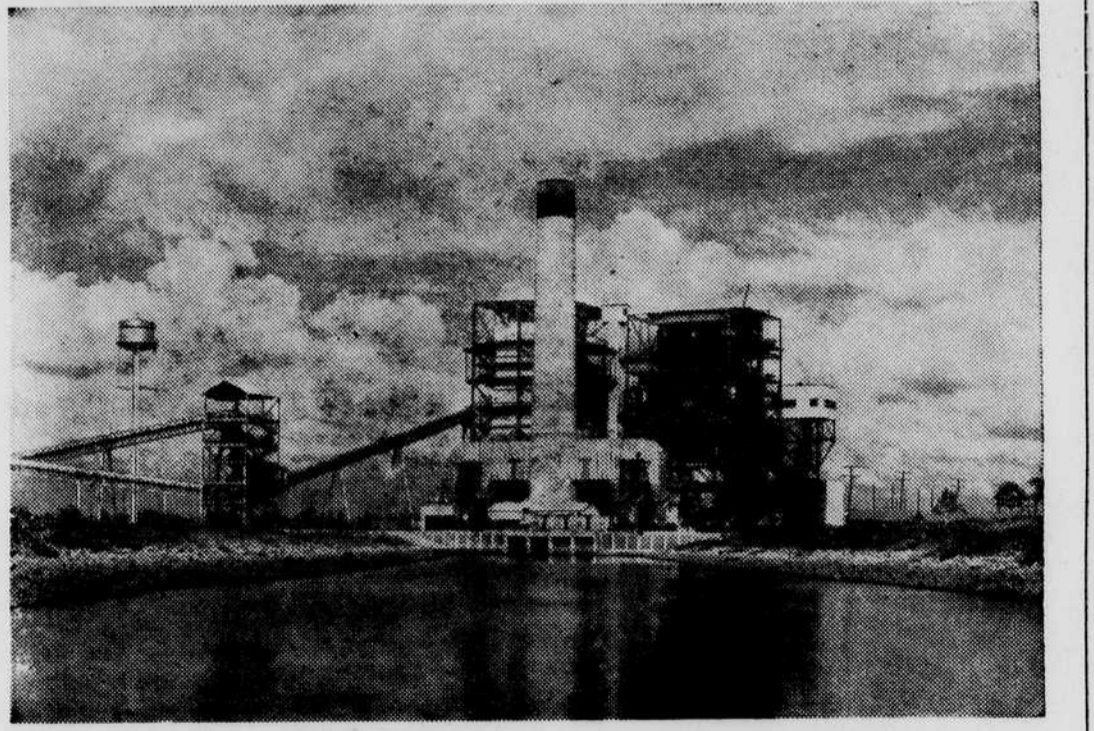

Towering 17 stories high, this new plant uses air, coal and water as raw materials to produce more "electrical living" for Carolinians.

Unit No. 2, in operation next year, will double the horsepower, and space is set aside for four more units as they are needed.

**JUST AS** we consider it a privilege to serve you, we consider it a vital responsibility to build for your future needs. When you are ready for the pleasures of air conditioning, an electric range, water heater, a "bright conditioned" home, and the more than one hundred other modern conveniences, plenty of electricity will be yours to command.

**CAROLINA POWER & LIGHT COMPANY**