LEGAL NOTICES

NOTICE

NORTH CAROLINA,
BUNCOMBE COUNTY.
The undersigned having duly qualified as the administrator C.t.a. of the Estate of Minnie McBride, deceased, late of the above named county and state, all persons having claims of whatsoever nature against the said Minnie McBride, deceased, are hereby notified to exhibit the said claim or claims to the undersigned on or before the 18th day of April, 1958, this notice will be pleaded in bar of their recovery. All persons indebted to the said Minnie McBride, deceased, are hereby requested to pay the said indebtedness to the undersigned immediately.
This the 11th day of April, 1957.
RICHARD B. STONE,
Administrator, c.t.a.
April 18, 25; May 2, 9, 16, 23, 1957.

NOTICE

STATE OF NORTH CAROLINA,
COUNTY OF BUNCOMBE
In the General County Court.
STELLA DODD ROBERTS, Plaintiff,
vs.
CARTER ROBERTS, Defendant.
To the above named defendant, CARTER ROBERTS, will take notice that an action entitled as above has been commenced in the GENERAL COUNTY COURT of BUNCOMBE COUNTY, NORTH CAROLINA, by the plaintiff to secure an absolute divorce from the defendant upon the grounds that the plaintiff and the defendant have lived separate and apart for more than two years next preceding the bringing of this action; and the defendant will further take notice that he is required to appear at the office of the Clerk of the General County Court in the Courthouse in Asheville, North Carolina, within thirty days after the 23rd day of May, 1957, and answer or demur to the complaint, which the Plaintiff will apply to the Court for the relief demanded in said complaint.
This the 22nd day of April, 1957.
EDNA C. TURNBULL,
Assistant Clerk of the Superior Court of Buncombe County, North Carolina.
April 25; May 2, 9, 16, 1957.

NOTICE

NORTH CAROLINA,
BUNCOMBE COUNTY.
The undersigned having duly qualified as the administrator of the Estate of Stuart Miller, deceased, late of the above named county and State, all persons having claims of whatsoever nature against the said Stuart Miller, deceased, are hereby notified to exhibit the said claim or claims to the undersigned on or before the 18th day of April, 1958, or this notice will be pleaded in bar of their recovery. All persons indebted to the said Stuart Miller, deceased, are hereby requested to pay said indebtedness to the undersigned immediately.
This the 11th day of April, 1957.
LOUISE M. MILLER,
Administrator.
RICHARD B. STONE,
Attorney.
April 18, 25; May 2, 9, 16, 23, 1957.

NOTICE OF SERVICE BY PUBLICATION

STATE OF NORTH CAROLINA
COUNTY OF BUNCOMBE
In the General County Court.
DELLA MAE CANTRALL,
Plaintiff,
vs.
WILLIAM H. CANTRALL,
Defendant.
TO: WILLIAM H. CANTRALL.
You will take notice that an action entitled as above has been commenced in the General County Court of Buncombe County, North Carolina, and complaint has been filed whereby plaintiff seeks to obtain a divorce from defendant, and you are required to make defense such pleading not later than the 8th day of June, 1957, and upon your failure to do so the party seeking service against you will apply to the Court for the relief sought.
This the 11th day of April, 1957.
Asst. (s) Edna C. Turnbull,
Clerk of the Superior Court,
Ex-Officio Clerk of the
General County Court.
April 18, 25; May 2, 9, 1957.

PROCESS BY PUBLICATION

STATE OF NORTH CAROLINA
COUNTY OF BUNCOMBE
In the General County Court.
GRACE CARTER RUSS, Plaintiff,
vs.
BRYAN RUSS, Defendant.
TO—BRYAN RUSS:
The defendant above named, will take notice that an action entitled as above has been commenced in the General County Court of Buncombe County, North Carolina, by the plaintiff against the defendant for divorce from the bonds of matrimony now existing between them; that the defendant will further take notice that he is required to appear on the 30th day of April, 1957, or within thirty-seven days thereafter at the office of the Clerk of the General County Court of Buncombe County, Asheville, North Carolina and answer or demur to the complaint in said action, or the plaintiff will apply to the Court for the relief demanded in said Complaint.
This the 4th day of April, 1957.
J. E. SWAIN,
Clerk Superior Court, Buncombe County, Ex-Officio Clerk General County Court.
Per (s) Edna Turnbull, D. C.
Assistant Clerk.
April 11, 18, 25; May 2, 1957.

ADMINISTRATOR'S NOTICE

Having this day qualified as Administrator of the Estate of David Lafayette Moser, deceased, late of Buncombe County, North Carolina, this is to notify all persons having claims against said estate to present them to the undersigned, duly verified, on or before one year from the date hereof, or else this Notice will be plead in bar of recovery. All persons indebted to said estate will please make immediate payment.
This the 8th day of April, 1957.
W. Paul Young, Administrator
of Estate of David Lafayette Moser, Swannanoa, N. C.
April 25; May 2, 9, 16, 23, 30.

ADMINISTRATRIX NOTICE

Having this day qualified as Administratrix of the Estate of Ernest Warlick, deceased, late of Buncombe County, North Carolina, this is to notify all persons having claims against said estate to present them to the undersigned duly verified, on or before one year from the date hereof, or else this Notice will be plead in bar of recovery. All persons indebted to said estate will please make immediate payment.
This the 24th day of January, 1957.
Dorothy P. Warlick,
Administratrix of the Estate of Ernest Warlick.
No. 8, Glenn Place,
Asheville, N. C.
April 25; May 2, 9, 16, 23, 30.

ADMINISTRATRIX NOTICE

Having this day qualified as Administratrix of the Estate of Oliver W. Sams, deceased, late of Buncombe County, North Carolina, this is to notify all persons having claims against said estate to present them to the undersigned, duly verified, on or before one year from the date hereof, or else this Notice will be plead in bar of recovery. All persons indebted to said estate will please make immediate payment.
This the 22nd day of March, 1957.
Eileen McKinney Sams,
Administratrix of the Estate of Oliver W. Sams,
Box 9274, Route 2,
Asheville, N. C.
April 25; May 2, 9, 16, 23, 30.

EXPRESS THANKS

We wish to express our thanks and appreciation to all of our neighbors and friends for their many kind deeds and the lovely flowers during the illness and death of our mother, Mrs. Shelby Sneed.
—The Sneed Family.

SINGING AT BURGIN'S CHAPEL

There will be a singing at Burgin's Chapel, Old Mitchell Toll road Sunday afternoon beginning at 2:30. All singers are cordially invited to attend.

ADVANTAGES OF—

From page 1

to our new home that we had really seen? From then on we loved Black Mountain and everybody in it more and more. Yes, our family and friends in New York thought we were crazy but they did not see what we saw — the future of this community as an ideal place for family living. And so in a few summers we turned our back on the big city and made our permanent home here and have we ever regretted it? Not a minute. Now our friends envy us as they come down to see us. "You are so fortunate to live in a community like this." That is what they say, and we agree.

Our children started right in to school here. It was not long before they wanted to keep up with the Joneses and they begged, not for a car, but to be allowed to go to school barefooted. "Everybody's doing it, please let us." So barefooted they went till the fourth grade I believe. The elementary school was of the best, for the teachers were so fine. Dear Mrs. Ashley headed the list. Never has there been a more outstanding teacher anywhere. Her influence was strongly felt on our five children. She may well be proud of the start she gave them for every one of them went thru college and took an advanced degree. Yes, that is what the Black Mountain schools did and are still doing, preparing the children for successful living. To be sure they all left Black Mountain but that is life. All of them are proud of the fact that they have lived here and they all love to return. They still call Black Mountain home.

We lived thru the depression here. We all walked. No one could get gas. We were all poor together and had fun. Broadway was like a ghost city. Come September not a soul could be seen anywhere around. Look at Broadway now. In the winter time it looks like mid-August.

There is something that gets into your blood if you have ever lived in Black Mountain. You want to come back. Ask Mr. Greenwood who went to Boston and then returned to do more for our town through his newspaper than almost any other man who has worked here. Down deep in his heart he knows why he came back, because he loves it here like the rest of us.

I'd like to shout it from the highest peak. There is no other town in this country of ours finer to raise a family in, with its churches and its schools, its planned recreational program, and above all, its people. I know for we've done it. What we want are more families to come to Black Mountain to live. Let's specialize on families.

Mrs. Frank H. Richardson,
"Hilltop", Black Mountain,
N. C.

FINDS SHOPPING HERE EASY

Swannanoa, North Carolina
April 25, 1957

Dear Jack:

I have been impressed with your editorials on "What Is Wrong With Black Mountain" and feel they will furnish food for thought —leading to action—on the part of all of us who live in and love the Swannanoa Valley.

I'm glad to know you are publishing next a series on "What Is RIGHT With Black Mountain." There are indeed many things "right" from which the town can take a starting point to correct what is "wrong."

Although I don't live in Black Mountain, for the past three years I have been working there five days every week. "Shop Black Mountain First" has been a slogan I've found easy to follow, and in almost every instance I've found the local merchants able to supply the items and services I need. Buying at home, from friends and neighbors, pays big dividends in personal consideration and service, too.

Perhaps it might be helpful for the Black Mountain merchants to sponsor an all-out "Shop At Home" campaign to acquaint everyone with the quality and variety of goods and services they have to offer. A "Welcome Wagon" or similar plan might encourage newcomers to get into the habit of shopping in Black Mountain.

You and the News are serving the community in the best tradition of journalism in calling attention to problems and awakening the interest of your readers in finding solutions to those problems.

With all good wishes,
Mrs. S. D. Alexander

Funeral Rites For Mrs. Glenn

Funeral services for Mrs. Clyde Glenn of Grovemont were held Friday morning, April 26, in the chapel of Harrison Funeral Home with the Rev. N. C. Duncan of Asheville officiating.

Mrs. Glenn was a native of Tampa, Fla., but had resided in Swannanoa for the past 40 years. She served overseas with the Red Cross during World War I. She was a member of St. James Episcopal church, Black Mountain.

Survivors include a niece, Mrs. Ardilla Oakley of Neptune Beach, Fla., and a nephew, Robert H. Thorne of Columbia, S. C.

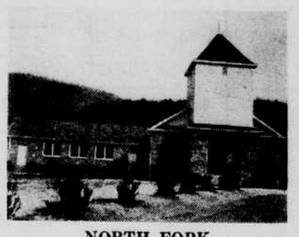

NORTH FORK

Our attendance was 100 Sunday. Daphne Jolly, Barbara Burke, Billie Sue Rickman, and Janis Martin went with the Rev. and Mrs. Carlyle Anderson to a church near Asheville where the Rev. Mr. Anderson preached Sunday. We were glad to have Mr. and Mrs. Fred Burnett and Mrs. Della Hurst with us. We were also glad to have Betty Jean Shook with us. The choir sang "A Child of the King."

We began our third new class Sunday, a young people's class. The class began with 11. We had to move the Junior and Intermediate boys' class because of the growth.

Our average attendance for the month of April was 116.

We have the following persons who have had birthdays recently: Doris Jolly, Ruth Lunsford, Roxana Martin, and Kay Willet.

On Mother's day we will give a corsage to the oldest mother and to the youngest mother at church. We will also give a corsage to the mother who has the largest number of children at church.

Miss Catherine, Miss Nellie, and Miss Isobel Wicker have had visitors from Brazil and England. Mrs. Helen Witherspoon Clay and family from Brazil and Mrs. Wren from England enjoyed the visit with Helen's aunts. The Wicker sisters have lots of interesting relatives. We remember when Helen Witherspoon taught the Junior class at Mountain View. Mrs. Howard Willet still has and treasures a doll that was given her by Helen's mother, Mrs. Elizabeth Witherspoon, for the best attendance in her class. Miss Catherine Wicker taught our adult class for a long while. The Wickers have some lovely flowers in their garden now.

Want a Bargain? — Classifieds!

OLD FORT NEWS

MARY ADAMS
PHONE 231 OLD FORT
Subscription Representative

Bloodmobile Visits

The Red Cross Bloodmobile Unit from Asheville viisted Old Fort Friday, April 26, from ten a.m. until 5 p.m. Mrs. George Grindstaff is chairman of volunteer workers. Ladies offering their services were — canteen: Mrs. Ralph Gibbs, chairman, Mrs. Grady McCauley and Mrs. Fred Hendley; temperature and pulse: Mrs. Kermit Marston and Mrs. Alena Richardson; registrars: Mrs. Max Hunt and Mrs. Kimball Miller; juices: Mrs. W. W. LeFevre; donor room: Mrs. Rose Richardson and Mrs. Robert Wilson; bottles: Mrs. Bill Porter, Mrs. James D. Faw, Mrs. Tommy Lytle, and Mrs. Edward Carver.

Those who donated their blood were: Dan Noblitt, Kermit Marston, Gibbon Swann, Roy Early, John Nichols, Ralph McCurry, Eugene Bradley, Virgil Burnette, George Warren, Gene Allison, Lloyd Davis, Hugh McKinney, Gene Sparks, Sylvia Pittman, Don Thomas, Paul Richardson, Pearl Allison, Clarence Mackey, Charles C. Williams, Charles Cordell, Joe Cathey, Chester Burgin, Bob Bartlett, Black Mountain: Donald Anderson, James Walker, Harry Lytle, Douglas Jenkins, Betty Sue Marston, Helen Simmons, Ronald E. Cloy, Kay Ellen Hamby, Jarrett Johnson, Mrs. Sue McDaniel, Austin Harris, Eugene V. Varmer, Guy F. Arney, Elmo Elliott, Joe F. Prudne, Glenn Bradley, Theodore McEntire, Ruby Swann, Clarence Silver, Mary Jo Curtis, Burtis Frick, Donnie Gibbs, Boyce Justice, Dr. Francis O. Miles, Larry Edwards, Webster Williams, and Billy Pinyan, Black Mountain; Charles Glenn Parker, Willard Thomas, Rufus Bryant, Arthur C. Johnson, Harry Gilliam, Rose Morris, Mrs. Matrias Robertson, Walter Williams and Clinton Barlow. Ninety-three pints were collected.

No Greater Love

Mr. and Mrs. Lloyd Creasman of Old Fort have received word from Germany that last Tuesday their son, Ralph Creasman, 18, had lost his life in a motor accident to save a child's life. Young Creasman, who had been in service about a year, swerved an army truck he was driving to avoid hitting a child.

His body is being returned here for funeral services and burial.

Surviving the young hero are his parents, his grandparents, Mr. and Mrs. Ernest Creasman of Old Fort with whom he and his brothers and sisters made their home; two sisters, Priscilla and Frances, and his brother, Jack.

Stuart Grindstaff is 7

Mrs. Homer Grindstaff was hostess on last Thursday afternoon at a party given at her home in honor of her son Stuart's seventh birthday anniversary. Guests came directly from school.

Games on the lawn were led by Mrs. Grindstaff, assisted by her niece, Miss Joan Turner. Balloons were distributed as favors.

At the conclusion of the games the guests sang the happy birthday song to Stuart, and were served refreshments of cupcakes iced in different colors, ice cream, coolade, and candies. A handsome white birthday cake trimmed in pink with seven pink candles was also cut and served to the 28 guests present. Stuart received many nice gifts, and his friends greatly enjoyed helping him celebrate.

Martha Grandstaff Dies

Martha Sue Grandstaff, 10, daughter of Mr. and Mrs. Robert D. Grandstaff of Old Fort, died Sunday afternoon after a long illness.

Funeral services were held at the Ebeneezer Methodist church Tuesday at 2 p.m. The Rev. M. T. Henshaw will officiate and burial will be in the church cemetery.

Other than the parents she is survived by two brothers, Billie and Dan; the maternal grandmother, Mrs. L. J. Allison; and the paternal grandmother, Mrs. W. G. Grandstaff, both of Old Fort.

The body will be taken to the home where it will remain until time for the service.

John W. Hensley Fotally Injured

John W. Hensley an Old Fort man was fataly injured when two trucks collided at the intersection of highways U. S. 19 and U. S. 19-A near Lake Junaluska about 6 p.m. today.

He was John W. Hensley, 26, owner of and a passenger in a truck driven by John C. White, 18, of Barnardsville.

Hensley died at 11:15 p.m. in Haywood County hospital of head injuries.

State Highway Patrolman V. E. Bryson said White was jailed at Waynesville.

Benny J. Morrow, 29 of Waynesville, driver of the other vehicle, and his mother-in-law, Mrs. Ruby McElroy, 42, a passenger, escaped with minor injuries.

Bryson said White was driving on the wrong side of the road and that the vehicles sideswiped.

Warren-Silver Wedding

The marriage of Miss Sarah Patricia Warren, daughter of Mr. and Mrs. Adlai S. Warren of 161 Dorchester ave., and Clyde Lamar Silver, son of Clarence G. Silver of Old Fort and the late Mrs. Silver was solemnized April 20 in Calvary Baptist church.

The ceremony was performed by the Rev. J. Lester Lane. Charles H. Dalton presented wedding music.

The couple entered together. The bride wore a street length costume dress of ice-blue lace over matching taffeta having a fitted jacket with long sleves trimmed with taffeta binding and self-covered buttons. Her hat was a small shell of white flowers trimmed with veiling and she wore a white orchid corsage.

The mother of the bride wore a navy blue dress trimmed in white with a corsage of white cymbidium orchids.

Daniel Early and Earl Sawyer, both of Old Fort, were ushers.

The couple received in the vestibule of the church before leaving for a wedding trip. Upon their return they will reside in Old Fort.

Mrs. Silver is a graduate of the Asheville City Schools and the Commercial School of Woman's college of the University of North Carolina. She is now employed at the Wachovia Bank and Trust company.

Mr. Silver, a graduate of Old Fort High school, served four years in the U. S. Navy and is now employed in the U. S. Post Office department in Old Fort.

Personals

Mrs. Charles Calloway has been visiting for the past few months at the home of her son Blaine and his family in Texas. She returned Friday by train.

Grover Freeman was a recent visitor in Old Fort. He now resides in Annadale, Va., just outside of Washington, D. C.

Mrs. B. C. Miller had as Easter guests her son and daughter-in-law, Mr. and Mrs. Fred W. Miller, and two children, Cheryl and Fred, Jr. of Annadale, Va., and her son-in-law and daughter, Mr. and Mrs. L. H. Ansell and children, Carolyn, Charles, and Marjorie of Virginia Beach, Va. On Monday evening 14 members of the Miller family were served a spaghetti supper. Mr. and Mrs. Wayne Suttles from Marion were special guests at the Miller home.

Joe Grant, water superintendent of Augusta, Ga., and Mrs. Grant and their daughter Dietra were week-end guests at the home of Mr. and Mrs. Max Hunt in West Fort.

The Old Fort High school junior-senior banquet was held Friday evening in the school cafeteria.

The Harry Cosgrove family has moved from the Caplan house on Maple street to their new house in the Thompson development at the head of Church street.

Miss Diane Rockett, student at Lenoir-Rhine college, spent the holidays with her father, Harvey Rockett.

Mrs. Odell Ward of Vero Beach, Fla., is a guest for a week at the home of her parents, Mr. and Mrs. L. A. Sherrill.

Norris Hensley underwent an emergency appendectomy at Marion General hospital Friday night. He is recovery satisfactorily.

The Springiest Spring

This is a note to my readers away from home: Folks, you don't know what you have missed by not having been home for the past several weeks. These abundant spring rains and cool weather, followed by an extremely warm "spell" really brought out the blossoms. The dogwoods all over town and in the nearby woods outdid themselves. And this year a lot of people had tulip beds—beautiful! Along the edge of the Ike Caplan's drive was a multi-colored row that stopped traffic. Down in the Fred Bradley's yard on Main street a clump of purple iris was in full bloom right under a blushing dogwood tree—it looked like an illustration from a seed catalogue. In case some people wondered, that handsome clump of white blossoms on Bud Crawford's east lawn is about the largest pomtatum in the country. Pomtatum belongs to the laurel and rhododendron family, and is the first of that family to bloom in the spring. Mrs. Roughton's pink dogwood tree wasn't pink, it was nearly red, and it was simply full of bloom.

The alternate pink and white dogwood trees around the home of the Rev. and Mrs. A. C. Kennedy were probably seen and admired by more people than any other in the vicinity, because they are right opposite the school house.

If we miss the so-called "black berry frost" which sometimes occurs about the time blackberries are in bloom, we are going to enjoy another bumper crop of fruits and berries, and will probably have plenty when you come home for your vacation. We miss you. Hurry home!

Five Teams Await Opening Gun In Softball Loop

Five teams are set to go in the newly organized Valley Softball league and one more strong outfit is being sought to make it a six team affair before the opening of the season on May 21.

All those interested in playing on a team or in the league in any way have been asked to meet at the town hall on Wednesday, May 8, at 7:30, at which time officers will be elected and a commissioner appointed.

Plans are for games to be played on Tuesday and Thursday nights. Teams set for the opener include Beacon, Kearfott, Grovestone, Osteen's Nine, and Water's Gulf and Broadway Builders Supply.

PRESBYTERIAN CIRCLE WILL MEET MONDAY

Circle 4 of the Presbyterian church will meet in the fellowship hall of the church Monday night, May 6, at 8 p.m. Mrs. Marion Godfrey and Mrs. William Hinkle will serve as hostesses. Mrs. Joe Scannell is chairman.

This clipping will entitle John B. Knox and one guest to free admission to see "The Shark Fighters" at the Pix Theater.

• IN SWANNANOA •
Jarrett - Warlick Dry Cleaners
☆ 24 Hour Service ☆
SEND YOUR DRY CLEANING TO US.
Phone 3747 — Black Mtn.

HURRY! HURRY! To our Great
SPRING CLEAN-UP

PRODUCE

BANANAS Lb. 10c
LEMONS Dozen 29c
CABBAGE Lb. 5c
CELERY Bunch 10c
BONNELLE'S Spaghetti Can 10c
BYRD APPLE Sauce 2 Cans 25c
SCHOOL DAYS Peanut Butter 12-Oz. 25c

MEAT SPECIALS

FRYERS Lb. 29c
CUBE STEAK Lb. 59c
GROUND BEEF 3 Lbs. $1.00
OSCAR MAYER'S LUNCHEON MEAT 7-Oz. Pkg. 29c
ALL SOUTHERN MARGARINE Lb. 19c
TRU-WAY BLEACH Quart 10c
SUGAR 10 Lbs. 97c

Old Fort Super Market
MEMBER MDI
• 10 Minutes Drive from Black Mountain •
OLD FORT, N. C. PHONE 263
PRICES EFFECTIVE THURSDAY THROUGH WEDNESDAY

LUXURY
Driving at a new low price!

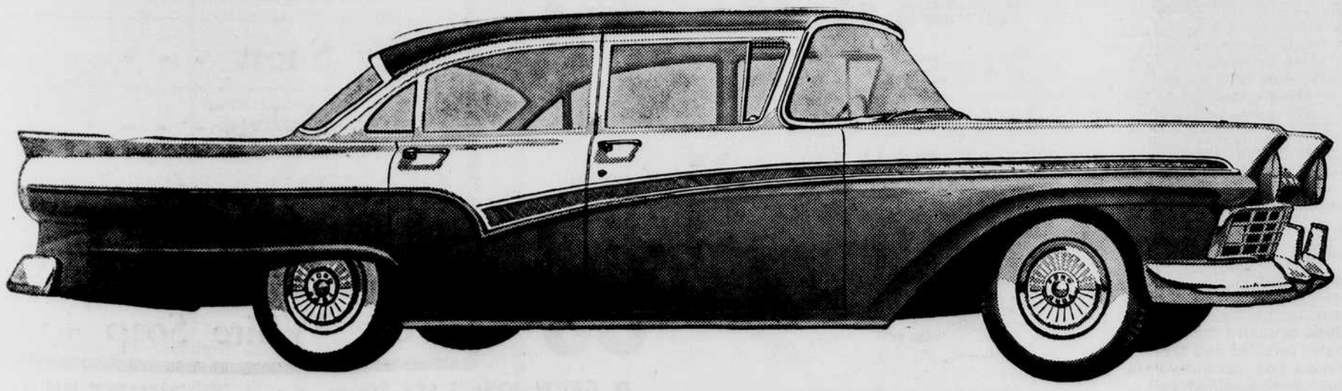

FORD
CUSTOM 300
F.D.A.F.
Model for model, right across the board... FORD is lowest priced* of the low-price three
*Based on a comparison of manufacturers' suggested retail delivered prices
WOODCOCK MOTOR CO.
PHONE 3771
BLACK MOUNTAIN, N. C.
License No. 2289—Franchised Dealer
If You're Interested in an (A-1) USED Car — Be Sure to See Your Ford Dealer