Peekin' Through The KEYHOLE . . . With LIB

By Elizabeth Dinwiddie

Dorothy Burgess was one of the dancers in the dance group from Woman's College of U. N. C., Greensboro, at the State college Arts Festival held last Wednesday in Raleigh. The dance group is an organization sponsored by the W. C. physical education department.

Mrs. George Sarti, Jr., and daughter, Jo Ann of Greensboro, are spending this week with Mr. and Mrs. George Sarti, Sr. George will drive up this week-end for them.

Mrs. Robert Hauth left last Friday night to join her husband in Dayton, O., where they plan to make their home. Mr. Hauth is affiliated with the VA hospital in Dayton. Donald Burgin, the Hauth's son-in-law, drove Mrs. Hauth to Ohio and returned home after a short stay there.

Mrs. Laura O'Connor will leave Saturday for a two-day planning meeting of N. C. Business and Professional Women's club officers at the Hotel O. Henry, Greensboro. The group will make plans for State Federation clubs' programs for the coming year.

Mrs. Charles O. Davis left Wednesday to spend several days with her husband at Camp Rucker, Ala. W. O. C. Davis will accompany her home and spend a 15-day leave here with members of his family. He expects to be transferred to Fort Bragg about March 20.

Mrs. George L. Pritchard has returned from a visit with her sister in Raleigh.

William Fortune of Dunedin, Fla., spent the week-end with his family here.

Mr. and Mrs. H. McGuire Wood are home from a month's trip that took them to New Orleans, La., Biloxi, Miss., and different parts of Florida. In Lake Wales they visited Mrs. Wood's brother, Barclay K. Reed and family.

Cecil Nanney of the University of Chicago spent several days here last week with his family, Mr. and Mrs. Cecil Nanney, Harry and Ted.

H. C. Austin observed his 92nd birthday anniversary on Thursday, Feb. 27. His hosts of friends wish him many, many more.

Gay Osteen celebrated her eighth birthday anniversary Saturday, March 1, at her home on Mountain street. Those present were her cousins: Vickie, Keith and Jed Osteen; David, Preston and Karen Osteen and Gay's mother, Mrs. James F. Osteen, Jr.

Among those celebrating their wedding anniversaries within the next few days will be: Mr. and Mrs. H. W. Sanders, March 7; Dr. and Mrs. J. M. Ray, March 8; Mr. and Mrs. W. M. Pate, March 11.

Laura E. Lock, local artist and teacher, was honored with a one-man show in Tampa, Fla. A reception was held Sunday, March 2. She is also represented in shows at Sarasota and Bradenton, Fla. She will return to Black Mountain next May and will resume her summer teaching here.

Mrs. William Fortune spent several days last week in Louisville, Ky., where she attended the funeral services for her brother-in-law, Earl Frederick. Mrs. Frederick is the former Miss Mabel Daugherty of Black Mountain.

The Rev. C. R. Stegall, pastor of the Friendship Presbyterian church, former missionary to Africa, spoke and showed a film on mission work in the Belgian Congo last week in the Dillingham Presbyterian church, Barnardsville. The film was taken by Mr. Stegall on a recent mission trip.

Mr. and Mrs. Harry Barkley of Statesville, former residents of Black Mountain, spent the week-end here with Mr. and Mrs. W. A. Allison and Mr. Barkley's sister and family, Mr. and Mrs. John J. O'Connor and son, Dennis.

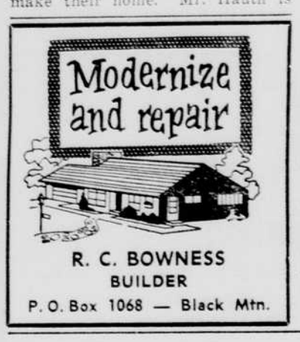

R. C. BOWNESS
BUILDER
P. O. Box 1068 — Black Mtn.

ANNOUCING...

OPENING

of

Acme Beauty Salon

BROADWAY BLACK MOUNTAIN, N. C.

Dial NO 9-7739

OUR MODERN AND WELL EQUIPPED SHOP ENABLES US TO GIVE YOU THE BEST SERVICE.

- WE OFFER -

- LATEST HAIR STYLES & CUTS
- SPECIALS ON PERMANENTS, FEATURING NESTLE, HALLIWELL, & CARYL RICHARDS

IRENE EDWARDS, Owner and Operator

FAMOUS DINNERWARE PATTERN BY ROYAL

at spectacular savings

COLONIAL HOMESTEAD

Colonial Homestead is proof that you can still buy fine dinnerware at a modest price. Each piece in a place setting is decorated with a lovely little vignette of early American home life, in smart pine green. Decorated under glaze, the patterns are not affected by acids, alkalis or detergents. Will never wash off or fade!

16 piece starter set reduced to $4.95

OPEN STOCK IN THIS PATTERN REDUCED 25%

FOR A LIMITED TIME ONLY

Regularly Priced	Sale Price	Regularly Priced	Sale Price
60¢ Tea Cups	45¢	$1.10 Deep Vegetable	83¢
40¢ Saucers	30¢	$2.10 Sugar	$1.58
40¢ Fruits	30¢	$1.40 Creamer	$1.05
75¢ Coupe Soups	57¢	75¢ Salt & Pepper	57¢
75¢ Lug Soups	57¢	$1.40 Gravy Boat	$1.05
50¢ Oatmeals	38¢	60¢ Boat Stand or Relish Dish	45¢
45¢ Bread & Butter Plates	34¢	$3.95 Covered Casserole	$2.96
55¢ Salad Plates	42¢	$3.95 Coffee Pot	$2.96
80¢ Luncheon Plates	60¢	$1.90 Covered Butter Dish	$1.43
$1.80 Medium Platter (13")	$1.35	85¢ Dinner Plate (10")	64¢
90¢ Shallow Vegetable	68¢	$1.15 Lug Meat Platter (11½")	86¢

WE ALSO CARRY A COMPLETE LINE OF

CURRIER & IVES PATTERNS

at the Same Prices!

BLACK MOUNTAIN HARDWARE CO.

J. L. (TED) HOLMAN

103 W. State St. Dial NO-9-3481

MONTREAT

Miss Julia Stokes

The circles of the Women of the Montreat church will meet on Tuesday, March 11, as follows:

Circle 1, Mrs. W. J. Gammon, chairman, will meet at 3:30 p.m. with Mrs. O. V. Armstrong in her home on Florida terrace.

Circle 2, Mrs. Joseph Hopper, chairman, will meet with Mrs. Samuel Woods at 3:30 p.m. in the Greer cottage on Virginia road.

Circle 3, Mrs. W. Frank McElroy, chairman, will meet in the home of Mrs. Benjamin Murph on Virginia road at 3:30 p.m.

The Business Woman's circle will meet at 7:45 p.m. with Miss Elizabeth Wilson in her cottage on Wyck road with Miss Mary Wells McNeil co-hostess. Miss Helen Miles is chairman.

The college has suffered a great loss in the burning on Saturday night of the dormitory, College hall. We do hope that some good may come from it. The girls who live there had everything burned, all their clothing, books, etc., went up in smoke. They were all taken to the inn and given room there. The Red Cross, friends and relatives have come to their rescue with clothing. The students were conspicuous by their absences from the Sunday morning worship service in Gaither chapel. Consequently there was no anthem nor choir, always missed from the church service.

Mrs. Gertrude Lewis, who has visited in Montreat for many years as a guest of Miss Sallie Liddell for several years, died in the home of her son, Dwight Lewis in Springfield, Mo., in January. Mrs. Lewis made many friends here as she was always doing things to help others, visiting the sick and shut-ins and using her skill in sewing to aid others. She has been missed since she left for Missouri some years ago.

Miss Margaret Rankin will celebrate her 92nd birthday on Sunday, March 9. Miss Rankin is spending the winter in the Reisig Rest Home on Kenilworth road and will be glad to see her many friends. She with her sister, the late Miss Ann Rankin, have made their home on Alabama terrace for many years. They have been connected with Montreat since the early days.

The King college 60-voice choir held a fine sacred concert in Gaither chapel on Sunday at 4 p.m. A good crowd gathered in spite of excitement over the fire. One of the singers announced that they heard much music was destroyed in the fire so they would take an offering for this cause after they returned home. They wanted to show their sympathy in this way.

The Senior High Fellowship met at 5:30 p.m. with Marvin Moore in the Yates cottage.

The Student Christian association met at 7:15 p.m. in Gaither chapel with the Christian Education group in charge of the program.

The Junior choir (pages 7-12) met in the Crosby Adams Fine Arts building at 4:10 p.m. on Monday.

Dr. Homer McMillan of Atlanta, Ga., honorably retired member of Atlanta Presbytery, and secretary emeritus of the Board of Church Extension, Presbyterian church, U. S., died at his home, Feb. 8 after a long illness. He was born in Cedarville, O., 1873. He was educated in Ohio and New Jersey. He was ordained in 1900 in the Reformed church of America. He served in that denomination later transferring to the Presbyterian Church, U. S. In 1906 he became associate secretary of the Executive Committee of Hope Missions; in 1929 he was made executive secretary and was retired in 1948. He is survived by his wife, two daugnters, and two sons and one brother. The funeral service was held in the North Avenue church, Atlanta, with Dr. Vernon S. Broyles, Dr. Patrick Miller, and Rev. Claude Pritchard conducting. Interment was in Westview cemetery, Atlanta. Dr. McMillan has spent his summers in Montreat for many years. He has often visited here even after his retirement and has many friends throughout the south.

LEGAL NOTICES

ADMINISTRATRIX NOTICE

Having this day qualified as Administratrix of the Estate of John Long Ledbetter, deceased, late of Buncombe County, North Carolina, this is to notify all persons having claims against said estate to present them to the undersigned, duly verified, on or before one year from the date hereof, or else this Notice will be plead in bar of recovery. All persons indebted to said estate will please make immediate payment.

This the 6th day of March, 1958.

Mrs. Hettye N. Ledbetter,
Black Mountain, N. C.
Star Route.

March 6, 13, 20, 27; Apr. 3, 10.

NOTICE

Having this day qualified as Executrix of the Estate of CLARA C. McDOUGLE, late of Black Mountain, Buncombe County, North Carolina, this is to notify all persons having claims against said estate to present them to the undersigned, duly verified, at her residence, 211 Church Street, Black Mountain, North Carolina, on or before March 6th, 1959, or else this notice will be plead in bar of recovery. All persons indebted to said estate will please make immediate settlement.

This the 28th day of February, 1958.

SARAH McDOUGLE HEISER,
Executrix of the Estate of
CLARA C. McDOUGLE,
deceased.

Mar. 6, 13, 20, 27; Apr. 3, 10, 1958.

NOTICE OF SALE AT PUBLIC AUCTION

Under authority of General Statutes 18-6, I will sell at the Courthouse door in Asheville, N. C., at twelve o'clock, noon, on the 20th day of March, 1958, the following automobiles:

One 1946 Buick, motor No. 46955025.

One 1950 Ford, motor No. HUBF 172926.

One 1949 Ford, motor No. 8BA 618261.

L. E. BROWN,
Sheriff Buncombe County.

March 6, 13, 1958.

ADMINISTRATRIX NOTICE

Having this day qualified as Administratrix of the Estate of ALBERT L. EPPS, deceased, late of Buncombe County, North Carolina, this is to notify all persons having claims against said estate to present them to the undersigned, duly verified, on or before one year from the date hereof, or else this Notice will be plead in bar of recovery. All persons indebted to said estate will please make immediate payment.

This the 12th day of February, 1958.

HATTIE C. EPPS, Administratrix, 105 Buchanan Ave. Asheville, N. C.

Feb. 20, 27; Mar. 6, 13, 20, 27.

NOTICE

HAVING this day qualified as Executrix of the Estate of F. S. HOLDEN, late of Black Mountain, Buncombe County, North Carolina, this is to notify all persons having claims against said estate to present them, duly verified, to the undersigned on or before the 30th day of January, 1959 or else this notice will be plead in bar of recovery. All persons having claim against said estate will please make immediate payment.

This the 25th day of January, 1958.

PEARL HOLDEN, Executrix
of the Estate of
F. S. HOLDEN, deceased.

Jan. 30; Feb. 6, 13, 20, 27; Mar. 6.

NOTICE OF SALE BY TRUSTEE

By virtue of the power of sale contained in a certain Deed of Trust made by Ralph O. Ballard and wife, Margaret K. Ballard, to the undersigned trustee for the benefit of Roy A. Taylor, said Deed of Trust being dated February 28, 1955, and being recorded in the office of the Register of Deeds for Buncombe County, North Carolina, in Book of Mortgages and Deeds of Trust No. 531, page 481, to which reference is hereby made; and default having been made in the payment of the indebtedness secured by the said Deed of Trust whereby the power of sale therein contained has become operative; and Roy A. Taylor, holder of said note thereby secured, having demanded that said property be sold to satisfy said indebtedness, the undersigned trustee will, on Monday, the 10th day of March, 1958, at 12:00 Noon, sell at public auction for cash to the highest bidder, at the Courthouse door in the City of Asheville, Buncombe County, North Carolina, the following described lands and premises situate, lying and being in the Black Mountain Township, Buncombe County, North Carolina, and being bounded and more particularly described as follows:

Beginning at a stake in the Northern edge of the highway leading from Black Mountain to Ridgecrest, Southeast corner of Lot 13 of the plat hereinafter referred to and Southwest corner of the Queen property, and runs from said Beginning point with the Northern edge of said highway North 87 deg. West 100 feet to a stake, Southeast corner of Lot No. 9 of said plat; thence with the Eastern edge of Lots 9 and 18, North 2 deg. 15 min. East 166 feet to a stake in the dividing line between Lots 17 and 18 of said plat; thence South 87 deg. East and parallel to and twenty (20) feet North of the dividing line between Lots 10 through 13 and Lots 14 through 17 of said plat 100 feet to a stake in the Western edge of the Queen property; thence with said property South 2 deg. 15 min. West 170 feet to the point of BEGINNING, and being Lots 10, 11, 12 and 13, and a strip twenty (20) feet wide along the Southern edge of Lots 14, 15, 16 and 17 of Mountain View Estates, a plat of which is duly recorded in the office of the Register of Deeds for Buncombe County, North Carolina, in Plat Book 12, Page 27.

TOGETHER with a right-of-way ten (10) feet wide along the Western edge of Lot 17 running from the Northern edge of said property to High Street as a means of ingress and egress.

Subject, however, to a right-of-way for a sewer line, and a right-of-way for a water line, as described in said Deed of Trust and in the deed from Roy A. Taylor and wife, Evelyn Reeves Taylor, to Ralph O. Ballard and wife, Margaret K. Ballard, dated February 28, 1955.

This the 7th day of February, 1958.

R. E. FINCH, Trustee.

Feb. 13, 20, 27; Mar. 6, 1958.

NOTICE

STATE OF NORTH CAROLINA
BUNCOMBE COUNTY
In the Superior Court
Before the Clerk.
In the Matter of Adoption of
KATHLEEN VIRGINIA HARVEY

To Norman Harvey, and Hazel D. (Harvey) Love, defendants in the above entitled action:

TAKE NOTICE that a pleading seeking relief against you has been filed in the above entitled action now pending in this court: The nature of the relief being sought is for the adoption of a minor child whose name appears in the caption hereof by the petitioners in said cause:

You are required to make defense to such pleading not later than the 14th day of April, 1958, and upon your failure to do so, the parties seeking service against you will apply to the Court for the relief sought.

This 14th day of February, 1958.

EDNA C. TURNBULL,
Assistant Clerk Superior
Court Buncombe County.

Feb. 13, 20, 27; Mar. 6, 1958.

THREE ELECTED TO OFFICE BY NEA UNIT

Earl Taylor, of the staff of Owen High school, last week was elected president of the Buncombe County unit of the North Carolina Education association.

Mr. Taylor and Robert L. Elrath, Emma school principal, and Mrs. Mary Wright, teacher at Fairview, chosen secretary, were unopposed for their offices except for a small number of votes in votes.

The Rev. and Mrs. E. O. McKay announce the birth of a son born last week and named Paul Osborne. Mrs. McKay's sister, Mrs. R. E. Baser of Blacksburg, Va., is spending a few weeks with her.

Mrs. David Faulkes-Taylor is visiting her mother, Mrs. Collins Lee, for a few days. They leave on Tuesday for New York where Mrs. Lee will be with her daughter until she sails for Scotland.

—Crops under acreage control include corn, peanuts, tobacco, cotton, and wheat.

FUNK & WAGNALL'S ENCYCLOPEDIA VOLUME NO. 8

Now On Sale 99c

COME SEE... YOU'LL SAVE WITH A&P's FINE GROCERIES!

SPECIAL LOW PRICE! Demand Kosher Dill Pickles Qt. Jar 29c

SPECIAL! A&P Cream Style Golden Corn 2 16-Oz. Cans 25c

Frozen Beef—Turkey or Chicken Swanson Pot Pies 2 8-Oz. Pkgs. 55c

Frozen Beef — Turkey or Chicken Swanson TV Dinners 11-Oz. Pkg. 61c

10c OFF LABEL A&P's Own Pure Vegetable Shortening

You Pay Only 69c 3-Lb. Can

SPECIAL LOW PRICE! "Our Finest Quality" Small Frozen A&P GREEN PEAS 2 10-Oz. Pkgs. 29c

Fruits & Vegetables PRICED LOW!

Fresh Tender Flavorfull RADISHES 2 8-oz. pkgs. 15c

Rome Beauty, Juicy Apples 4 Lb. Bag 39c

Clean—Tender Fresh Cauliflower Lge. Hd. 29c

Fresh Tender Green Broccoli Bunch 25c

Florida—Fresh Juicy Grapefruit 8 Lb. Bag 45c

Strietmann Club Crackers 1-Lb. Pkg. 37c

Hawaiian—Fruit Flavored Punch Drink 46-Oz. Can 35c

A Large Variety of Flavors Gerber's Baby Food Strained 3 Jars 31c Chopped 2 Jars 29c

Bosco Milk Amplifier 11-Oz. Jar 37c

Blue Label Karo Syrup 24-Oz. Bot. 25c

Sweet Mix Pickles Pick Of Carolina Qt. Jar 37c

Crisco Shortening 1-Lb. Can 36c 3-Lb. Can 97c

Fluffo Shortening 1-Lb. Can 36c 3-Lb. Can 97c

Assorted Varieties Clapp's Baby Food 3 Jars Strained 28c

PRICED LOW! Cold Stream Pink Salmon 1-Lb. Can 53c

SPECIAL! A&P Shredded Style Sauerkraut 2 1-Lb. Cans 25c

GRAND LOW PRICE! Sultana Brand Salad Dressing Quart Jar 35c

Kraft Famous Foods

SALAD DRESSING Qt. Jar 63c FRENCH DRESSING 8-Oz. Bot. 25c MAYONNAISE Pt. Jar 41c Qt. Jar 73c

HEINZ FAMOUS FOODS
Prepared Macaroni 15½-Oz. Can 16c
Prepared Spaghetti 15½-Oz. Can 16c
Baked Beans — 2 1-Lb. Cans 31c
Campside Beans — 2 1-Lb. Cans 49c
Beef Goulash 15½-Oz. Can 49c
Chicken & Dumplings 15½-Oz. Can 49c

Angel Soft Tissue
2 Regular 400's Boxes 45c
2 Pastel 400's Boxes 45c

Orleans HORSEMEAT DOG FOOD 2 1-Lb. Cans 43c

Comet 2 14-Oz. Ctns. 29c

Fluffy all 3-Lb. Pkg. 79c

Bab-O Cleanser Gt. Ctn. 21c 2 Reg. Ctns. 29c

Famous "Super-Right" Meats!

Cap'n John's Standard Fresh Oysters Sealed Pint 89c

Cap'n John's Breaded Shrimp 10-Oz. Pkg. 59c

"Super-Right" Brand Sausage Pure Pork 1-Lb. Roll 45c

"Super-Right" Heavy Beef
Bone-In Chuck Roast Lb. 49c
Boneless Top Round Steak Lb. 89c

SPECIAL! Allgood Brand Sliced BACON 1-Lb. Pkg. 53c

SPECIAL! Jesse Jewell Frozen—Young FRYER BREASTS 1-Lb. Pkg. 59c

Mild & Mellow Coffee 8 O'CLOCK 1-Lb. Bag 75c 3-Lb. Bag $2.19

SPECIAL LOW PRICE! Nabisco Premiums 1-Lb. Pkg. 27c

SWIFT'S MEATS
Luncheon Meat Prem 12-Oz. Can 45c
Sandwich Steaks WITH GRAVY 13-Oz. Can 55c
Hamburger Patties 10-Oz. Can 49c
Sausage Brown & Serve 10-Oz. Can 47c

MARCAL PAPER PRODUCTS
Regular Napkins 2 80-Ct. Pkgs. 23c
Pastel Napkins 60-Ct. Pkg. 10c
Sandwich Bags 40-Ct. Pkg. 10c
Toilet Tissue Roll 10c
Dinner Napkins 40-Ct. Pkg. 19c
Cocktail Napkins 3 200-Ct. Pkgs. 25c
Freezer Paper 18" Wide 25' Roll 19c
Hankies 3 100-Ct. Pkgs. 29c
Kitchen Charm Waxed Paper 100-Ft. Roll 19c

"Cooking Magic" The Ground Beef COOK BOOK ONLY 29c

JANE PARKER Spanish Bar REG. 39c — SPECIAL! 29c