New Advertisements.

Dwelling for Rent.

The Room House on Church street, now occupied by Mr. H. A. Deal. See Mr. Deal or RUFUS BARRINGER.

July 26, 1887.

A GOOD OPENING.

—X—

I will sell a half interest in my Boot and Shoe Store to an active man of good business record. Purchaser must have ready money. The business has amounted to $65,000 a year retail. The House is well established, and I deal directly with the Manufacturers of National reputation. Proposals open until Sept. 1st.

PEGRAM & CO.
16 South Tryon Street.
Charlotte, N. C.

For Sale.

One of the best Draft Horses in the city. Also Dray and Harness. Apply to W. M. WILSON & CO.

J. C. Burroughs,

is offering Wagons at less than cost. Six Corn Shellers at $3.00 each. One new 40 Saw Cotton Gin at $35. College Street.

Base Ball! Base Ball!

There will be played a series of two games at Association Grounds July 26th & 27th, between the

Charlottes & Wearns,

These will be interesting games. Games called at 4.30 p. m.

DELICIOUS

VIENNA ROLLS, VIENNA BREAD, CAKES OF ALL KINDS,

Fresh every morning at

W. N. PRATHER'S.
216 East Trade Street.

Sealed Bids Wanted.

We desire Sealed Bids on two Brick Buildings to be erected at the County Poor House, plans and specifications of which can be seen at the office of J. W. Cobb, Register of Deeds. Said bids must be mailed to the undersigned committee or left with J. W. cobb on or before the first day of August 1887.

THOS. GRIER,
J. R. MORRIS} Committee.

Cash for Produce.

—:o:—

A new departure for Charlotte. A place where you can sell all your produce for cash. No barter about it. Come and see us at No. 14, East Trade Street.

This is the place to buy your groceries cheap for cash.

Just received the cheapest and best lot of Carpet Brooms ever brought to this market, which will be sold very low.

Also a nice stock of Willow-Ware. Come and see us and be convinced.

W. M. LYLES & CO.,
Charlotte, N. C.

J. A. McMILLAN, W. T. WILKINSON

FOUND,

The best place to buy your GROCERIES,
CANNED GOODS,
PICKLES,
SAUCES,
WAFERS,
CRACKERS,
CAKES, &c.
Molasses,
Syrups,
Wine and Apple Vinegar,
Flour,
Hams,
Shoulders,
Boneless Breakfast Strip, at

McMILLAN & CO'S,
230 N. Tryon Street.

We are selling a good Soda Cracker at 10 cents per pound.

Oranges, Bananas and Lemons.

Fresh Bread every day.

HOT ROLLS,
MARYLAND BEAT BISCUITS,
BUNNS and DOUGHNUTS,

Hot every evening at 5 o'clock.

ICE CREAM.

Families supplied at short notice, with cream in any quantity.

D. M. RIGLER & BRO.
26 South Tryon Street.

SPECIAL!

--SEE THE--

Railroad

Watch.

AT

BUTLER'S.

The Charlotte Chronicle.

THURSDAY MORNING, JULY 28, 1887.

Arrival and Departure of Trains

RICHMOND & DANVILLE

Main Line Trains—No. 66 arrives at Charlotte from Washington and Richmond at 2:15 a. m. Leaves for Atlanta at 2:25 a. m.

No. 51 arrives at Charlotte from Atlanta at 3:05 a m. Leaves for Richmond at 3:15 a m.

No. 52 arrives at Charlotte from Richmond at 12:35 p m. Leaves for Atlanta at 1 p m.

No. 53 arrives at Charlotte from Atlanta at 8:25 p m. Leaves for Richmond and Washington at 8:40 p m.

CHARLOTTE, COLUMBIA & AUGUSTA DIVISION.—Arrives from Columbia at 6:15 p m. Leaves for Columbia at 1 p m.

A., T. & O. DIVISION.—Arrives from Statesville at 11:50 a m Leaves for Statesville at 6:50 p m.

CAROLINA CENTRAL.

Arrives at Charlotte from Wilmington at 4:32 p m and 6:55 a m.

Leaves for Wilmington at 12:05 pm, and 8:45 pm.

Leaves Charlotte for Rutherfordton at 4:32 p m.

Arrives at Charlotte from Rutherfordton at 11:25 a m.

Arrives from Raleigh at 6:55 a m; leaves for Raleigh at 8:45 p m.

MAILS.

General Delivery opens at 8:00 a m; closes at 7:00 p m.

Money Order Department opens at 9:00 a m; closes at 4:00 p m.

Daily Weather Record.

U. S. SIGNAL OFFICE,
CHARLOTTE, N. C., July 27, 1887.

75th Meridian Time.	Barometer.	Temperature.	Dew Point.	Humidity	Direction and Velocity of Wind	Precipitation.	State of Weather.
7 A. M	30.004	76	73	91	NW	00	Clear
3 P. M.	29.967	89	76	68	SW	01	Threating
10 P. M.	29.999	78	75	89	calm	00	cloudy

Mean daily Barometer 30.000. Mean daily Temperature 81; Mean Dew Point 75; Mean Relative Humidity 83; Total Precipitation 00, Maximum Temperature 89 Minimum Temperature 71; average state of Weather fair.

JULY 27 1887.

Mean June temperature for 7 years, and mean rainfall for 8 years at Charlotte N. C., the departure from the mean, from day to day, during July 1887.

*Mean temperature for 7 years	80.0
" " " 1887	81.0
Departure from the mean	+1.0
Temperature constant since Jan. 1 '87,	-42.1
" July " "	+21.7
Mean precipitation for 8 years	0.020 inches.
Total " for 1887	0.00 "
Departure from the mean	-0.020 "
Rainfall constant since Jan 1 '87	-9.074
" " " July " "	-0.058

The object of this statement is to secure the continuous and regular current of temperature and rainfall reports in such shape as to be of practical benefit to the agricultural and other interests which may be subserved by knowledge of the forwardness or lateness of the season. The plus (+) or minus (-) sign will give an idea of whether the mean temperature to date is greater or less than for the same date and month during the past 7 years.

JAS. A. MARRY,
Sergt. Signal Corps, U. S. A.

Weather Indications.

RAIN

For North and South Carolina; Local rains, lower temperature, variable winds generally southerly.

For Virginia: Winds generally easterly, lower temperature, fair weather, except rain in the southern portion.

For Georgia: Local rains, lower temperature, variable winds, except southerly at coast stations.

For Alabama: Local rains, westerly winds in the southern portion, variable winds in the northern portion, lower temperature in the northern portion, higher temperature in the southern portion.

New Advertisements.
A Good Opening—Pegram & Co.
Dwelling for Rent—Rufus Barringer.

CHARLOTTE AND VICINITY

WADE H. HARRIS,.....Local Editor.

LOCAL BRIEFS.

—The game between the Charlottes and the Wearns, this afternoon, will be worth seeing.

—One year's subscription to the weekly CHRONICLE will be given to the farmer who brings in the first bale of Mecklenburg cotton, this season.

—There was a heavy rainstorm along the Carolina Central yesterday between this city and Hamlet. In the vicinity of the Pee Dee river, the rainfall was terrific.

—We are requested to state that a picnic will be given at Lodo, in this county, on Friday August 12th. Music by the Mecklenburg cornet band. A general invitation is extended.

—There will be some big base ball in town next week. The celebrated Columbias will be here and will play the Charlottes on Monday, Tuesday and Wednesday.

—Mr. J. M. Stephens, of Sanford, Moore county, is visiting friends in Charlotte, and is the guest of his brother-in-law, Mr. H. T. Rollins, No. 809 C street.

—A new and handsome mail car, constructed at the shops of the Carolina Central Railroad Company, will be placed on that road within a few days. It is said to be a beauty, and a credit to Southern skill and workmanship.

—A note from Wilmington informs us that the Charlotte excursionists arrived there safely Tuesday night, and took up quarters at the Purcell. Yesterday they scattered to the sounds, the beach, the rocks and Southport.

—A sulphur spring has been discovered near the Adams reduction works, on the northwestern suburbs of the city. The water is said to be very highly impregnated. A party of our citizens speak of marbleizing the spring and opening up a drive way to it.

—The regular annual meeting of the North Carolina Pharmaceutical Association will be held on Wednesday, August 31, at Asheville. At the same time and place the North Carolina Board of Pharmacy will also meet for the examination of candidates to practice pharmacy.

—Among the Buford's arrivals yesterday were: W L Gallant, Gastonia; M Broughton, Columbia, S. C.; Miss Jennie Miller, City; T B Ferris, Atlanta; C G Creeds, Atlanta; D R Travis, R D Adams, Richmond; J M Clay and son, New York; J P Rosser, Danville; R Mc Jones, Richmond; A G Thompson, Rutherford; T W Jones, W B McNeil, Washington; R M Hilton, Manchester, Va.; W J McLaughlin, City; W H Gaudle, Atlanta; S A Swearengin, Atlanta.

—W H Campbell, Richmond; H E Owens, Norfolk; T B Belk, Fort Mills, S C; Mrs B D Townsend, Miss C B Townsend, Society Hill, S C; Miss Eliza Johnston, Mrs D P Jonston, Laurinburg; E A Bruner, N C; C W Bruner, Monroe; M H Cone, Baltimore; J G Hood, Davidson College, N C; J F Reinhardt, Lincolnton, N C; Wm Doran, Richmond; J. R Barnes, New York; T V Picot, Norfolk, were among the guests at the Central Hotel yesterday.

MASHING THE MELONS.

A Catastrophe on the Charlotte, Columbia & Augusta Road—Two Melon Trains Wrecked, Shortening the New York Market by About 50,000 Melons—A Fireman Injured.

The biggest watermelon pie on record occurred on the Charlotte, Columbia & Augusta road last evening. A special melon train in two sections was coming up from Columbia, with a load of 30,000 melons, when an accident occurred that frescoed about half a mile of track with watermelon mash.

The accident occurred about two miles south of Chester. The first section of the train was run into by the second section, and a bad wreck of engines, cars and watermelons was the result. It seems that the track was undergoing repairs by the section hands, which caused the first section to wait for some time. The break being replaced the train proceeded, but was again stopped by some defect in one of the couplings. A flagman was sent back to warn the second section following, but it is stated that he neglected to go far enough to give the coming train sufficient time to stop. The second section ran into the one in front, making a complete wreck of one engine and a number of box cars.

The engineer and firemen, seeing no chance to save the train, jumped with slight injuries to the engineer, but it is thought the fireman is seriously injured. The flagman has not been seen since the accident. It is not known whether he was killed or has disappeared for fear of punishment. The trains were both loaded heavily with watermelons, and of course the melons were for the most part lost. The scene of the wreck is a remarkable one. The track has been partially repaired and trains are now passing as usual.

Death of Hon. Thomas L. Jones.

The Hon. Thos. L. Jones, for three terms a member of Congress, died at his residence in Newport, Kentucky, Wednesday, of cancer of the stomach. He was a prominent candidate for the democratic nomination for Governor of Kentucky in 1883. Mr. Jones was a native of North Carolina. A few days before his death he wrote a letter giving directions in regard to his burial, and closed his letter as follows: "I die in the faith of the Protestant Episcopal Church, but entirely without prejudice. I love all Christian denominations. I have always had friends among the Catholics, and am indebted to them for many kindnesses. May God bless all mankind. Amen."

The deceased gentleman was well known in Charlotte, having been a frequent visitor here in years past. He was a cousin to Mrs. J. Y. Bryce, of this city.

Lightning's Work.

During a thunder storm one day this week, Esquire David McCord, of Paw Creek township, was knocked down and injured by a bolt of lightning. He was standing in the door of his smokehouse during the progress of the storm, when a bolt struck and shivered a large tree that stood within a few feet of the building. Mr. McCord was knocked down by the concussion, and one of his arms was burned by the fluid. A wire clothes line, filled with garments, was stretched in the yard, and the wire was melted and the clothing scorched. Paw Creek is a bad place for lightning, and even lightning rod agents feel nervous when they are caught out there in a storm.

A Viper in the Melon.

A good citizen of Long Creek township, and one who is not addicted to seeing snakes, started to town yesterday with a load of watermelons. While driving along, he commenced sizing up his melons to see what each one ought to be priced at, and he noticed that one of the melons seemed to be depayed, a hole having been discovered in the melon at the place where the stem should have been. He picked up the melon and cast it into the road, and as it broke to pieces, a black snake, three feet long, crawled out and disappeared through the bushes. This is a warning to watermelon consumers to look out for "snair."

Street Improvements.

The rock crusher purchased by the city is doing splendid work at the quarry, near the Richmond & Danville freight depot, and is piling up tons of rock, from the size of a marble to a Texas hail stone, for use on the streets. It does more work in one day than was done in ten days under the old system, and there will be plenty of rock to put on the streets before winter weather sets in. Capt. V. Q. Johnston has charge of the rock supply, and we will be very badly surprised if we find the usual amount of mud holes in the streets this winter.

Col. Rowland Improving Slowly.

The *Robesonian*, of Lumberton, received yesterday says: Col. Rowland, we are glad to note, is convalescing, slowly but assuredly. He is still confined to his bed, and to his very great annoyance is still unable to give any attention to his numerous correspondents, and the many details belonging to the position he holds, as the Representative in Congress from this District. We sincerely hope and believe that in a short time he will be himself again.

Building Improvements.

The building boom in Charlotte still continues. Work was yesterday commenced on a fine brick storehouse on the corner of College and Fifth streets, for Mr. Eddins, and Mr. S. M. Howell is arranging to build two brick storehouses on his property on East Trade street. This, in addition to the erection of the Y. M. C. A. building, and other building improvements in the city, will give the mechanics employment for some months to come.

A BRUNSWICK COUNTY MUSEUM.

The Remarkable Collection of Curiosities by a North Carolina Lady—The Sights to be Seen in an Obscure Town in the Old County of Brunswick.

THE CHRONICLE a few days ago contained an article suggesting the establishment of a museum in the city, and the article caught the eye of one of our subscribers, Mrs. Mc. C. B. Gause, who lives at Walder, in Brubswick county, about fifteen miles from Smithville. Mrs. Walden, it seems, owns a museum of her own, collected and arranged by herself, and writes us a few words about it. She wants to sell her museum to the city of Charlotte, for the sum of $500. At one time, she says, $1,000 would not have purchased it, and she has previously refused offers from Barnum and from parties in Cincinnati. However, she is now negotiating for the sale of the museum on account of her growing age and her failing means, and offers it at one-half of what she considers its real value. Her museum is composed principally of stuffed snakes and birds, and of curiosities from the sea. She has 200 feet of snakes, embracing twenty or more varieties, all mounted in life-like shapes. Among the collection is a rattlesnake seven feet long and 14 inches in circumfence. It was a female, and when captured, was found to contain 30 eggs and a full grown rabbit. These are sting snakes, water lions, coachwhips, chicken snakes and horned snakes, none of which are under 6 feet in length, one coachwhip being 9 feet long. One rattlesnake is coiled around a large grey squirrel, with his head in a position to strike, and another rattlesnake is coiled, with mouth opened, showing the fangs. Still another rattler is shown as he was caught by a king snake. Among the smaller snake are the following varieties: glass, or joint snake, hog nose snake, garter, rat snake, pepper, corn and both kinds of black snake, and pided and speckled adders. The remainder of the museum is composed of the jaw bones and ribs of a whale; a saw fish 13 1-2 feet long; a devil fish 9 feet long; an ocean stingery 9 feet long, the jaw skull, fins and strips of hide of an 18-foot black fish; and a variety of sea birds. Mrs. Gause has studied the science of taxidermy for the past 18 years and has put her knowledge to good use. Mr. Elder, the Bible agent, who saw her collection, says that there are people in Charlotte who would give $5 to see her curiosities. She has undoubtedly a valuable collection, and if we could move it up here, we could start up a first class jim-jam shop. If we are to have a museum, it might be well for those interested to correspond with Mrs. Gause.

Met His Fate.

The Dallas *Current* has been very directly informed that John McGill, a bright mulatto negro, who, it will be remembered, was tried at the last term of Cleveland Superior court, for entering the room of some young lady boarders of the Gaston College, at Dallas, on the night of the 13th of last February, was shot twice by an enraged colored man at Blacks, S.C., on the night of July 16. McGill was working for and boarding with the negro man, who had a contract to grade a portion of the 3 C's railroad, near Black's, and had been too intimate with his employer's wife.

The colored man, who brings the information of the shooting, says that he was standing near McGill at the time he was shot, that he was shot twice in the abdomen, and when John fell the enraged husband sprang upon him and beat his face into a jelly.

Report has just reaced us that McGill died of his wounds on last Friday.

An Important Matter for Ginners and Farmers.

Owing to a new regulation of the New York Cotton Exchange on and after September 1st, 1887, cotton buyers in all interior towns will distinct from bales weighing under 400 lbs. 1-2c. per pound; under 350 pounds 1-2c. per pound; and packages less than 300 pounds are not considered bales and is therefore unmerchantable.

The ginners and farmers will do well to note this fact in putting up their cotton, and they will also find it to their interest to increase the general average of their bales, as the heavy weight bales from the southwest, is, in addition to the superior staple, an additional inducement for northern and European spinners to give their orders to that section.

This is an important matter to the ginners and farmers and should receive their attention.

Moving for a Cotton Factory.

The project for a new cotton factory in Charlotte is again being agitated, and this time it is in the hands of an individual who is determined to make a success of it. The plan is to give everybody a chance to subscribe to the stock, and as soon as the requisite amount is raised, a meeting will be called, when the company will be duly organized and work commenced at once. It is proposed to begin on a capital stock of $100,000.

Charlotte Ladies Attention!

A lady who thoroughly understands diseases peculiar to her sex, also the action and use of a simple, yet wonderful cure for them in their worst forms, will be for a few days, with Mrs. Shannonhouse, to see the ladies of the surrounding country. She will be at her room from eleven to three o'clock each day, and after seven in the evening. Ladies, call, and receive free, a trial box of a remedy, which is, all over the world, fast taking place of nauseous drugs and the cruel knife, and making thousands well, which these have only made worse. Many North Carolina ladies who have been cured here requested that their names be given those who suffer as they did, and they will freely answer letters of inquiry. In this list are names of ladies well and favorably known in Charlotte.

The Wearns Badly Used Up.

The Wearns were badly used up yesterday in their contest with the Charlottes, as they succeeded in making but one run, against thirteen for the Charlottes. The run that they made was the result of an error by Kookogey. It was a very pretty game, the main feature being the style in which the Wearns hit the air in trying to catch Harkness' deceptive balls on their bat. Harkness struck out 12 batters. Following is the record:

Charlotte,	AB	R	B	PO	A	E
McDavid, cf	6	2	2	2	0	0
Chapman, ss	5	2	3	1	2	0
Koockogey, c	5	3	2	2	14	2
Harkness, p	5	0	2	0	16	1
Kenard, 2b	5	1	2	1	1	0
Carlton, rf	5	2	1	0	0	1
Brockenboro', 1b	5	2	1	8	0	0
Asbury lf	5	1	1	1	0	1
Total,	46	13	14	27	21	4
Wearn,	AB	R	B	PO	A	E
Dowd F., 1b	4	0	1	8	1	1
Stewart T., p	4	0	1	1	2	0
Dowd C., c	4	1	1	8	3	2
Reid. 2b	3	0	0	4	0	1
Woodside, 3b	3	0	0	1	4	3
Stewart R., ss	3	0	1	1	2	6
Creswell, lf	3	0	0	1	0	0
Withers, cf	3	0	0	1	0	2
Stewart, rf	3	0	0	2	1	1
Total,	30	1	4	27	13	16

Runs earned: Charlotte 8; Wearns, 0. Struck out: Harkness, 12; Stewart, 4. Two base hits: Chapman, 2; McDavid, 1. Time Game: Two hours. Umpire, Mr. Todd.

The two clubs will play again today, and we hope that all the seats in the grand stand will be filled. The Charlottes have improved wonderfully since they left here on their Southern tour and their playing is worth seeing.

In to-day's game, Charlotte will play the following team: Chapman, ss; Koockogey, cf; Asbury, lf; Harkness, cf; McDavid, p; Brockenbrough, 1b; Kennard, 2b; Morehead, 3b; Carlton, rf.

Col. Robinson's Tribute to Charlotte.

Col. John Robinson, State Commissioner of Agriculture, was at the Belmont yesterday, having just arrived from a trip to the mountains. Col. Robinson says that of all the places in the State, there is not one that can compare with Charlotte. He has visited around extensively and says that in Charlotte he sees more life and activity, than any other place in the State. It is also, he further says, one of the brightest and most attractive cities in the Southern States. The Commissioner is fairly in love with Charlotte, and he makes no attempt to conceal that fact. But it is the same way with all who visit Charlotte and meet our people. They leave with a fine impression of the town and are willing to sign their names to a certificate to the effect that Charlotte is the busiest, brightest and most enterprising town in North Carolina.

Marriage at Huntersville.

The event in Huntersville yesterday was the marriage of Mr. J. F. Jordan, of Raleigh, to Miss Amity Hunter, daughter of Mrs. Mattie Hunter. The ceremony was performed at nine A. M., in the Presbyterian church, by Rev. R. A. Miller, of Hopewell, and was witnessed by a large gathering of friends, the church being crowded to its fullest capacity. Miss Ava Gattis, of Raleigh, played the wedding march as the bridal party entered the church. At the conclusion of the ceremony, and after receiving the congratulations of their many friends in Huntersville, the newly wedded boarded the train for Charlotte, and spent the day here with their friends. They left last night for their future home in Raleigh.

A Shooting Affair at Lumberton.

Passengers who arrived on the Carolina Central train yesterday afternoon report that a lively shooting affair occurred at Lumberton just before the train reached that place. A Lumberton merchant named White, and a countryman named Stone, were the parties to the affair. Stone was driving a hog in the streets and stepped into White's store for a sack of flour, and as Stone started off with the sack on his shoulders, White hit the hog with a board. This angered Stone, and he knocked White down. Both men then drew their pistols and commenced shooting at each other. They emptied five cartridges at each other, but every bullet missed its mark. During the melee Stone's brother picked up a hatchet and went for White, and the affair might have been a very serious one but for the interference of bystanders.

To Commence Work September 1.

The new spoke and handle factory of Carson Brothers, in this city, will be in shape to begin business on September 1st. The factory is now being equipped with machinery, and four cottages, for the use of the operatives are in course of construction. The factory will have a capacity of 4,000 spokes and 50 sets of rims per day, and will give employment to 32 hands. Carson Brothers will employ white labor, and the character of their business will require each laborer to be skilled in the profession. The factory is located near the Charlotte cotton seed oil mills.

—Colonel Oliver H. Dockery, of Richmond county, will deliver an address at the Mount Holly Grange Encampment and Farmers Institute Fair next month. His subject will be "The Farmers Boys." The Colonel is not only a fluent and witty debator, but a practical agriculturist.

—Harry D Smith, New York; Col. G Lamb and J C Lamb, Baltimore; W T Parker, Asheville, N. C.; Col. W S Puryear, Nashville, Tenn.; Mrs L M Keitt, Columbia; Chas. Ellis, Jr, Va.; W T Moseley, Richmond; Dr. J A Glenn, S. C.; C R Kinsley, Scranton, Pa.; M N Hamrick, Shelby, N. C.; D E Allen, N. C., were at the Belmont yesterday.

Marriage Yesterday.

Mr. P. E. Linnell and Miss Mary Creighton, were married in this city yesterday afternoon. The ceremony was performed at the residence of the bride's father, on Church street, at 5 o'clock, by Rev. A. G. McManaway, pastor of the Tryon street Baptist church. Immediately after the ceremony, the newly wedded were escorted to the Trade street depot where they boarded the outgoing train for the groom's home in Connecticutt. After spending a few days there, they will go to New York and Boston, and on their return they will stop at Norfolk. The congratulations of many friends are extended the happy couple.

Peter was Here.

Unser guter Freund Herr Peter Glass von Concord war gestern in der Stadt und hat uns einen willkommenen und augenehmen Besuch abgestattet.

DIED.

In this city, at 5 o'clock on the afternoon of the 26th, Edgar, the 18 months old child of Mr. and Mrs. J. S. Marse. "Suffer the little children to come unto me, for of such is the Kingdom of Heaven."

MARKETS BY TELEGRAPH.

JULY 27 1887.

Chicago Produce Market.

Chicago July 27—Wheat and corn were firm and higher early in the session but during the last hour weakened and sold below opening prices. Oats sympathized with wheat and corn. Provisions ruled firm and a trifle higher. Closing prices

Wheat	closing	Pork	
July	69½	Year	11 10
Aug	—	May	
Sept	—	Jan	11 60
Oct	—	Sept	
Corn		**Clear Ribs**	
July	37⅞	July	7 95
Aug	37⅝	Aug	7 95
Sept	—	Sept	
Oct	—	Oct	—
Oats		**Lard**	
July	24⅜	July	6 57½
Aug	24⅜	Aug	6 60
Sept	—	Sept	—
Mar	—	Oct	—

New York Coffee Market.

Coffee: Spot grades of Rio are steady, fair quoted 21½, good do 20¾. Prime do 20¼. Java 15 to 24.

Baltimore Produce Market.

WHEAT—Southern lower —Western firmer Red 78@80 New 100 to 101. Amber 80@83 No. 1 western winter red 79½—July 78⅝ to 79⅜

COFN southern dull. Western neglected Southern—White 50@52 —Yellow 47@48.

Western—Mixed spot 46 ask—Aug 45 to 46

OATS—lower. Southern 28-32 Western white 35 37 Western mixed 32—34. Rye 54½.

Provisions steady and quiet. —sugar copper refined, steady 9½@9¾.

Coffee—rmt and dull—Rio cargoes ordinary to fair 19¾ to 20¾

Whisky quiet at 114 to 115.

Cotton.

Galveston, Tex.:—Cotton, quiet. Middling, 9¾; Low Middling, 9¼; Good Ordinary, 8 5-8. Net Receipts, 29; Gross Receipts, 29. Sales, 5 Stock, 134.

Norfolk, Va.—Cotton, steady. Middling, 10¼; Net Receipts, 19; Gross Receipts, 19; Stock, 2254.

Baltimore, Md:—Cotton, Normal. Middling, 11; Low Middling, 10¼; Good Ordinary, 9¾; Net Receipts, —; Gross Receipts, 8; Sales, —; Stock, 472.

Boston:—Cotton, Steady. Middling, 10¾; Low Middling, 10¼; Good Ordinary, 9¾; Net Receipts, —; Gross Receipts, 42; Sales, —; Stock, —

Wilmington:—Cotton, Normal. Middling, 10¼. Low Middling, 9¾; Good Ordinary, 9 1-16; Net Receipts, 7; Gross Receipts, 7. Sales, —; Stock, 867

Philadelphia:—Cotton steady. Mid 10⅜. Low mid 10 ⅛. Good Ordinary 9⅞. Net Receipts 8 Gross Receipts 8. Stock 15,730.

Savannah:—cotton quiet. Mid 9⅞. Low mid 9¼. Good Ordinary 8¾. Net Receipts, 2. Gross Receipts 2. Sales 7. Stock 1,172.

New Orleans:—cotton firm. Mid 9 9-16 Low mid 9 3-16. Good Ordinary 8 9-16 Net Receipts 8, Gross Receipts 8. Sales 705 Stock 44,329.

Mobile—Cotton nominal: Mid 9⅝; Low mid 9¼; Good Ordinary 8¾; Net Receipts —; Gross Receipts —; Sales —; Stocks 321.

Memphis:—cotton dull: Mid 10; Low mid 9 1-2; Good Ordinary 8⅝; Receipts 32; Shipments —; Sales 150; Stock 5686

Augusta:—Cotton, nominal. Middling, 10¼; Low Middling, 10¼; Good ordinary 10; receipts; —; shipments —; sales, 21.

Charleston:—Cotton, quiet. Middling, 10¼; Net receipts 609; Gross Receipts, 609; sales 5, stock, 784

Liverpool Cotton Market.

Liverpool July 27—Spot cotton firm and active, middling uplands 5 9-16 d; do Orleans 5 9-16 d. Arrival's advanced 3 to 2-64 and closed quiet. Manchester is quiet. There is not much doing in yarns, and cloths are in moderate demand. Silver quoted 44 3-16.

New York Cotton Market

New York, July 27—Receipts at our ports to-day are about 75 bales against 25 bales last week. The discrepancy between the prices of spot cotton and July and Aug deliveries has at last attracted attention and caused July to advance 19-100, Aug 9-100, but at the third call July was sold again at 10 26, that is at a reduction of 3-100 from the highest point to day up to 2:15 p m. Aug was offered at 10 24, 1000 Sept brought 9 75, 800 Jan 993, 200 Feb 9 89, 100 do 9 40, 300 Mch 9 46, and 200 Apl 9 42, showing an advance of 4 to 5-100 on Sept to Apl beyond yesterdays closing prices. Spot cotton quiet and steady with mid ups unchanged at 10¾. Spinners bought 768 bales and deliveries on contracts are 200 bales. Futures closed steady Total sales 81,000 bales.

July	—	10 26—27
August	—	10 23—24
September	—	9 54—55
October	—	9 35—37
November	—	9 21—22
December	—	9 20—21
Jan	—	9 38—39
Feb	—	9 39—40
March	—	9 46—47
April	—	9 52—54
May	—	9 59—55

CINCINNATI, July 27—Pork regular 16.00 to 16 12½ Family 14 50 to 14 75 Lard, kettle dried 7¾ 7¾—refined, short clear sides 9¼ to 9½.

Naval Stores.

Wilmington—Spirits Turpentine quiet at 28 crude firm—hard 1 10—yellow dip 1 60 virgin 1 80 —rosin dull—strained 80 —good strained 85 fair firm at 1 30.

New York Stock Market.

New York, July 27.—The stock market displayed more activity to-day than has been seen on any one day for the past three weeks. The improvement in the amount of business done, however, was entirely at the expense of values. The bears hammered the best without interruption throughout the day, in the character of the dealings there was no change whatever, but in the absence of any disposition on the part of the cliques to support prices. The traders and professionals retained complete control. The market, however, was quite feverish and as it settled down many stop orders was reached and the depression caused by the excution of them caused the selling of more long stock than has been done for over a month all sorts of rumors were put in circulation for the purpose of depressing prices. A report of a panic in Boston having more effect than any of the others. The total days business amounted to 370,575 shares.

4s coup	127 ¼	Mo Pac	97 1-4
4½s coup	108¾	Mob & Ohio	18¼
Ga 7s gold	105 ask	N & G	77¾
N. C. 6s	124	N J Central	74⅝
N. C. 4s	95	N Pac pref	142 1-8
Tenn sett 6s	106 ask	N Pac	51⅞
" " 5s	100	N Pac preferred	89 1-2
Virginia 6s	48	N & W	114
Do con X N C	45	N & W preferred	146
Tenn sett 3s	75	N Y Central	107 5-8
Adams	148	O & M	36 ¼
Can Pac	37 1-2	Ohio	52 1-2
Ches & Ohio	6	Rich & Alleg'ny	2
C & A	150	Rich & Dan	120
C & A preferred	161¼	Rh Island	129
CB & Q	117	St Paul	80¼
D & R G	16¾	St Paul preferred	112
Del Lack & W	130¼	Tex Pac	27⅞
Denver	26¼	U Pac	64
Erie	29⅝	Wabash	17¼
Erie preferred	66	Wabash preferred	30¾
Hous & Tex	29¼	Western Union	74¾
I Central	122	Tenn coal iron	42 1-4
M & T	26¾	Am cot Oil Trust	33 1-2
L R & W	13	E Tenn con	19¾
Lake Shore	73¼	1st preferred	68
L'ville & Nash	60¾	2nd "	34½
Mich Central	83 1-8		

CHARLOTTE COTTON MARKET.

Reported daily by H. M. Miller & Son, Cotton Brokers.

JULY 27 1887.

Good middling	10⅜
Middling	10¼
Strict Low Middling	—
Tinges	—

Charlotte Produce Market.

JULY 27.

Chickens: Ball 25 to 30 cents, Spring 12 to 15c. Eggs: Fresh, 7 1-2 to 8. Lard: Country, 8c; active. Corn 65 to 80 per bushel Corn Meal, 65@65 per bushel for country; 80 for city mills. Bacon: clear rib sides 10½; shoulders, 7½c Butter, fresh country, 15 to 20 cents.

THE BUFORD HOUSE

A FIRST-CLASS HOTEL.

Second to None in the South,

Having been newly and elegantly furnished throughout,

With all modern improvements, including Steam Heat, Electric Lights. Owned and operated by

Wm. JOHNSTON,
R. M. MILLER
Charlotte, N. C.

WANTED.

We can give steady employment to twenty-five females in addition to our regular large force.

We want thirty-five Operators familiar with either Singer, Davis or Household Machines and forty to do finger work on Pants. We pay good prices, and our Machines are all run by steam power.

THE CHARLOTTE CLOTHING M'F'G CO.

LOW QUARTER SHOES AT HALF PRICE!

We have too many Low Quarter Shoes in Stock, and rather than run the risk of carrying them over into another Season, have cut the prices just one-half, as follows:

Shoes at $1.50, former price, $3.00.
Shoes at $2.00, former price, $3.75.
Shoes at $2.25, former price, $4.25.
Shoes at $2.50, former price, $5.00.
Shoes at $3.00, former price, $6.00.
Shoes at $3.50, former priie, $7.06

Call at once if you want a bargain.

MOYER & HIRSHINGER,
LEADERS IN LOW PRICES FOR FOOTWEAR.

We Call Special Attention

To our Stock of E. P. Reed's celebrated Shoes for Ladies. Every pair warranted to give entire satisfaction. Try our Kid and Pebble Goat at $2.75. You will not better them.

Ask to see our Kid at $3.50. High Button Boots and Walking phasts at 4.00

For something very stylish look at our Button Kid at $4.50. In ordering by mail allow 15c for postage.

Remember our low prices on fancy Parasols.

New Goods arriving almost daily.

T. L. SEIGLE & CO.
11 West Trade Street.

CENTRAL HOTEL,

HEADQUARTERS FOR COMMERCIAL TRAVELERS.

ACCOMMODATIONS—400 PER DAY.

Leading Hotel.

Free Bus.

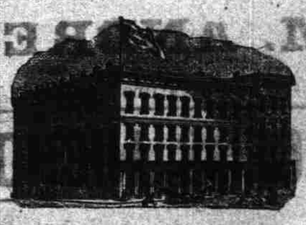

CHARLOTTE, N. C.

The Largest and most Centrally Located Hotel in the City.

Newly Painted and Refurnished

NEW "RETURN CALL" SYSTEM OF ELECTRIC BELLS AND ELECTRIC LIGHTS.

Scoville & Broekenbrough, Prop's.

Street Cars pass the door every Fifteen Minutes.

LOOK!

BEFORE you BUY.

Just received a New and Handsome line of Neckwear at 25 cents.

New things in the Market. Bathing Trunks, Wash Suspenders, Etc.

Straw Hats very Cheap.

Call and see my stock before buying.

THE HABERDASHER,
36 South Tryon Street.