

W. C. HINSON

REA HINSON

CAROLINA REPRESENTATIVES

116 Latta Arcade Bldg.

Charlotte, N. C.

Phone 2966.

KINGSPORT BRICK CORPORATION

CAPACITY, 150,000 DAILY

GENERAL OFFICES: KINGSPORT, TENN.

SHALE COMMON BRICK.

COLONIAL SAND FACED BRICK.

RED ROUGH TEXTURE BRICK.

MINGLED SHADE ROUGH TEXTURE
BRICK.

RED RUG TEXTURE BRICK.

MINGLED SHADE RUG TEXTURE
BRICK.

Central Methodist Was Built Of KINGSPORTS

SEVEN MILLIONS IN THE CARO- LINAS IN 1923 WITH INCREASED SALES IN 1924.

...Kingsport Brick are made from Shale that is highly adaptable to the Ceramic Art, and lends itself to the expert Clay Worker in securing a blending color effect that has all the softness of the finest piece of Tapestry or the costliest Oriental Rugs. This quality, in conjunction with one of the largest and strongest Clay Working Plants in the country, with a well established policy of Service to the Architect, Owner and Builder, has won an appreciation that brought about the use of more than Seven Million of these brick in North and South Carolina during the year 1923 and showing an increase for the year 1924.

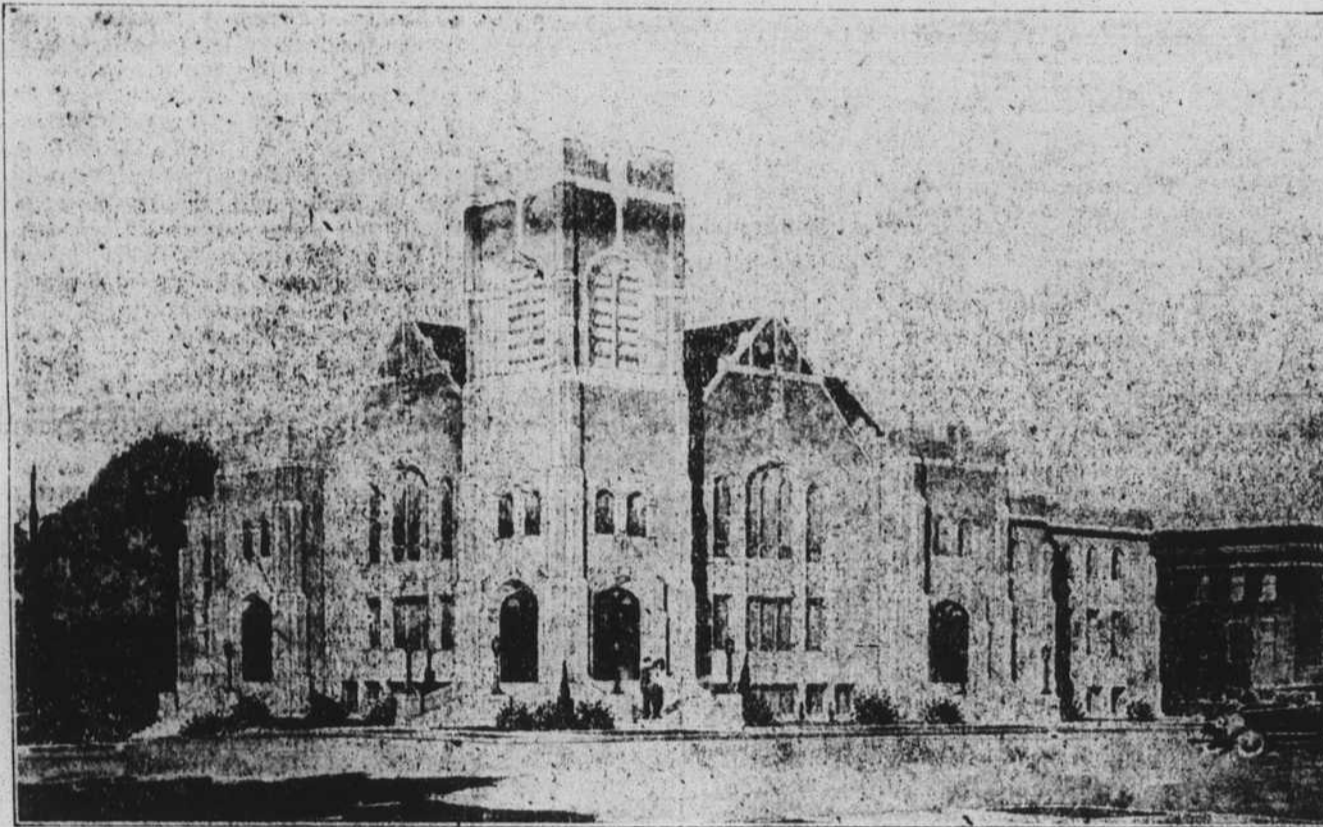

Partial List Of Carolina Churches That Used KINGSPORT Brick.

- Presbyterian Church, Lincolnton, North Carolina. C. C. Hook, Architect, Charlotte, N. C.
- Baptist Church, Murphy, North Carolina. R. H. Hunt, Company, Architect, Nashville, Tennessee.
- Lutheran Church, Lincolnton, North Carolina. H. E. Bonitz, Architect, Wilmington, N. C.
- Methodist Protestant Church, High Point, North Carolina. H. B. Hunter, Architect, High Point, N. C. R. K. Stewart & Son, Builders.
- Baptist Church, Clemson, South Carolina. Casey & Fant, Architects, Anderson, South Carolina. C. M. Guest, Contractor, Anderson, South Carolina.
- Methodist Church, Rock Hill, South Carolina. Casey & Fant, Architects, Anderson, South Carolina. H. B. Pattillo, Rock Hill, S. C. Builder.
- Caldwell Memorial Church, Charlotte, North Carolina. C. C. Hook, Architect, Charlotte, N. C. Thies-Smith Company, Builders, Charlotte, N. C.
- Baptist Church, Gastonia, North Carolina. W. G. Rogers, Architect, Charlotte, N. C. Brown-Harry Company, Gastonia, N. C., Builders.
- Presbyterian Church, Raeford, North Carolina. C. G. Sayre, Architect, Greensboro, N. C. M. W. Dew, Builder.
- Lutheran Church, Statesville, North Carolina. Louis H. Asbury, Architect, Charlotte, N. C. Mozer-Bumgarner, Hickory, N. C., Builders.
- Methodist Church, Lenoir, North Carolina. Louis H. Asbury, Architect, Charlotte, N. C.
- Baptist Church, West Asheville, North Carolina. R. H. Hunt Co., Architects, Nashville, Tenn.
- Methodist Church, Mt. Airy, North Carolina. Williard C. Northrup, Architects, Winston-Salem, N. C.

LET US SHOW YOU THE SHADES AND MANY
DIFFERENT BEAUTIFUL STYLES IN WHICH
KINGSPORTS ARE LAID.

J. D. LINEBERGER'S SONS, AGENTS IN THIS
TERRITORY.

Kingsport Brick Corporation