

EAGLE MIKADO
The YELLOW PENCIL with the RED BAND
EAGLE PENCIL CO. NEW YORK, U.S.A.

THE CLEVELAND STAR, SHELBY, N. C.

"NOTICE SCHOOL TAX ELECTION."
Whereas, a petition has been presented to the Board of Commissioners, of Cleveland County, signed by more than 25 voters within the proposed Local School Tax District, the metes and bounds of which are hereinafter set forth, requesting this Board to order an election in the territory embraced within the boundaries of the said proposed Local Tax District are as follows:

Beginning in the Piedmont district line to a point in the Lawndale and Polkville road on the western boundary of J. M. Shuford's land and following said districts as follows: With the western boundary of the lands of F. J. P. Peeler, L. H. Elliot, B. H. Smart, W. J. Jones, Mer. M. A. Carip, W. J. Jones home place and Robert Jones to a point in J. A. Horne's boundary; thence with the Horne line to the Union and Lawndale road including the lands known as the D. S. Hefner and E. Z. Champion places in the Union district; thence with the said Piedmont district down the road to the Bots McEntire land; thence following the boundary of the following lands on the western side of Bots McEntire, Elijah Haven to the Marion Poston line; thence with his northern boundary to the lands of George Pryor with the Southern boundary of George Pryor including his lands in the Union district; thence with the southern and western boundaries of the Moriah Gardner lands including same in the district thence with the western boundary of the lands of the following O. P. Greene, A. E. Comer, W. T. Weathers, S. J. Greene and Z. C. Mauney to Brushy Creek, then crossing the creek and following the southern boundary of T. J. Green, Perry McSwain, Irvin Philbeck, John Stockton, Frank and John Hicks lands; thence with western boundary of Cohen Wright and William Jenkins No. 7 and No. 8 township lines; thence with the northern boundary of Roland Wright's land known as the Gaither Philbeck place to W. J. Greene, Woodard Cogdell and J. C. Powell to Brushy Creek; thence up the creek to the lands of C. C. Whisnant; thence with the northern boundary of C. C. Whisnant's lands including his lands in the Union district; thence with the northern boundary of J. C. Campbell, Sein Withrow and George Green's lands to the Polkville and Lawndale road; thence with the road excluding the lands of Wayne McMurry, V. A. Powell, Broadus Champion and J. E. Champion but including all lands of —, Shuford and Ab McMurry to the place of beginning including all property in the above boundary and known as the Union school district 60 52 on question of levying a tax not to exceed 40 cents on the One Hundred Dollars (\$100) valuation.

To ascertain the will of a majority of the qualified electors residing in said district upon the question of creating a Local Taxing District comprising the said boundaries and of levying a tax not exceeding forty (40) cents on the One Hundred Dollars valuation of property, both real and personal, in said district, and whereas, said petition has been duly approved and endorsed by the county board of education.

Now, Therefore, the Board of Commissioners of Cleveland County, at their adjourned session held on February 17th, 1925, do grant said petition and order that an election be held at the usual polling place in the Union school house, in aforesaid district on Saturday April 4th, 1925, for the purpose of ascertaining the will of the electors within the proposed Local School Tax district upon the question of levying a special tax, not exceeding forty (40) cents on the One Hundred Dollars valuation of all property, real and personal, in said district, in addition to the county tax for the six months' school term.

It is further ordered that F. L. Weathers be and he is hereby appointed registrar of said election and that he be furnished with a copy of this order, and that J. C. Campbell and F. Y. Hicks be and they are hereby appointed Judges of said election.

It is further ordered that at said election those who are in favor of said boundary becoming a Local School Taxing District and of levying a special school tax in said district, to an amount not exceeding forty (40) cents on the One Hundred Dollars valuation of property, both real and personal, in said district, shall vote a ticket on which shall be printed or written the words, "FOR SPECIAL TAX" and those who are opposed shall vote a ticket on which shall be printed or written the words, "AGAINST SPECIAL TAX." It being understood that if a majority of the qualified electors at said election shall vote in favor of

said special tax, then said boundaries shall constitute a Local Tax District known as the Union Local Tax District, in which a special tax not exceeding forty (40) cents on One Hundred Dollars worth of property may be levied for school purposes.

It is further ordered that a new registration of voters residing within said special tax district shall be had and that the registration books shall be kept open between the hours of 9 a. m. and sunset on each day, Sundays excepted, for twenty days preceding the day for the closing of the registration books, for the registration of any electors residing within the aforesaid boundary and entitled to register, and that said books shall be open for registration on Wednesday, Feb. 25th, 1925; close of Saturday, Mar. 21, 1925 before said election and that on each Saturday during the period of registration the registrar shall attend with his registration books at the polling place in said district for the registration of voters and that on the day of election the polls shall be opened from sunrise to sunset and the election shall be held as near as may be under the law governing general elections.

It is further ordered that after the closing of the polls, the registrar and poll holders shall duly certify over their hands the number of registered voters at said election and the number of voters for and against the special tax and transmit same to the Board of Commissioners, and same shall be filed, and the Board of Commissioners shall canvass and judicially determine the result of said election and record such determination on their records.

By order of the Board, This February 17th, 1925.
R. L. WEATHERS, Clerk to Board of County Commissioners.

All men are great in one way or another, but the dear public recognizes only some forms of greatness.

The world didn't come to an end, as predicted by a New Yorker, and now it begins to look like we'll be able to enjoy another spring and summer.

HASTINGS' FREE FLOWER SEEDS!
Hastings' is giving away Absolutely Free, 5 Seed Packets of Beautiful Flowers to each 1925 customer. Hastings' beautiful, new 112-page, 1925 Catalog shows these flowers in full natural colors. The front cover pictures the great Stone Mountain Confederate Memorial.

This Big Seed Book is the Standard Planting Guide, with valuable culture directions and accurate descriptions of all kinds of seeds, plants and bulbs. It has over 250 pictures from actual photographs and is bigger and better than ever. Brim-full of information, it's the most useful Seed Book ever published.

You need it for ready reference almost daily. Be sure to write for it today; a postcard will do. It comes to you entirely free by return mail.

H. G. HASTINGS CO., SEEDSMEN, ATLANTA, GA.

Underwood Typewriter Agency
Machines sold on small Monthly Payments.
We buy, sell and trade all makes of used typewriters.
Williams & Hamrick, Phone 432, Shelby, N. C. Office Supplies.

May Extend Electric Lines Of P. And N.

Talk Is If It Goes To Durham. It Will Also Go To Spartanburg From Gastonia.
Greensboro business men are taking heart somewhat for competitive rail service because of a report that J. B. Duke, head of the Piedmont and Northern Railroad, an electric line, plans extension of the line from Charlotte to Durham.

Further extension would be to link the line in North Carolina with that in South Carolina by building a track from Gastonia to Spartanburg, S. C. From Spartanburg the line goes to Greenville, Anderson and Greenwood.

TRY STAR WANT ADS.
An article appearing in the Wall Street Journal is the basis for the reports. People familiar with rail-roading seem to think that if a line is built from Charlotte to Durham it will follow the Southern practically all the way and so take in Greensboro. Following the Southern it would have for feeders the towns and cities using power of the Southern Power Company in their industries.

8-3-3 FOR TOBACCO
These mixtures are more popular than any tobacco fertilizer sold in the Carolinas of which we know. It is really a wonderful mixture and you will like it.
Made with Sulphate of Potash or Sulphate-Magnesium. If you have sand or own trouble use the Sulphate-Magnesium Potash. Also made in 2-3-4 and 8-3-5. There is a salesman in every bag of Josey's Fertilizers.
For sale by leading merchants in almost every town. If we have no dealer in your city, write us to day.

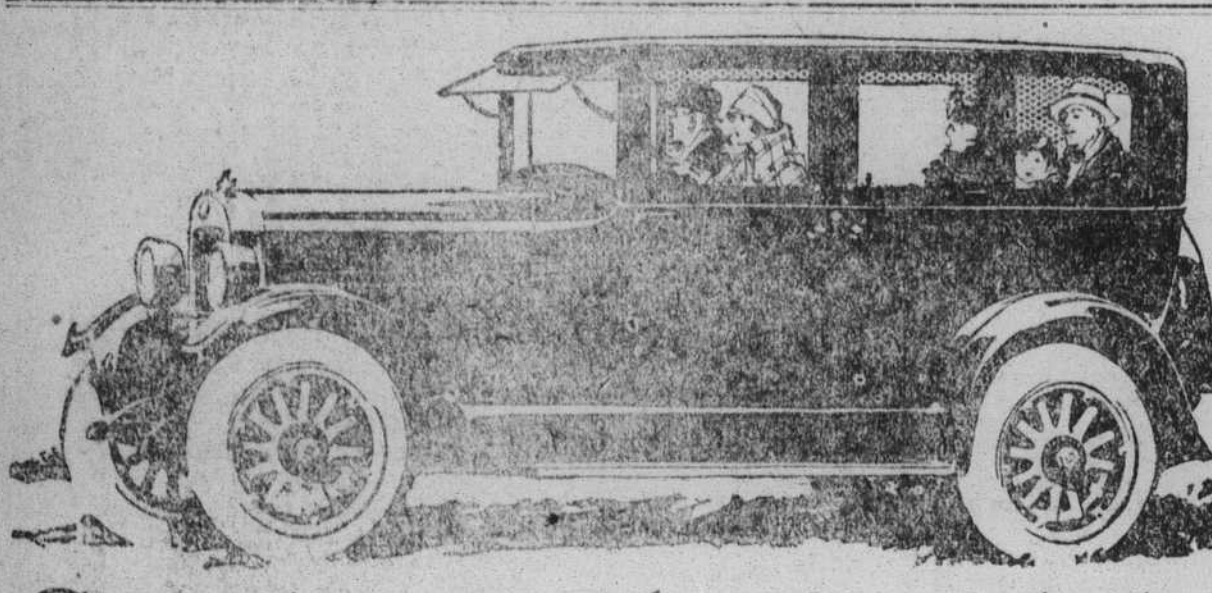

Come in—see what Studebaker offers in this Sedan at \$1545

Beauty—new lines—low performance, and now—new value; these are some of the things the new Studebaker Standard Six Sedan offers at its new reduced price.
It is a fact that this Sedan will out-perform any car selling within hundreds of dollars of its price.
No car possesses greater beauty or is more luxuriously comfortable. No car is more enjoyable to drive or is easier to steer.
Comparison with other cars selling for more—or less—will provide convincing proof of its greater dollar-for-dollar value, its better performance, surplus power, unusual roadability, and many other desirable features.

Reduced Prices on All Closed Models

| STANDARD SIX | SPECIAL SIX | BIG SIX |
|------------------------------------|-----------------------------------|----------------------------------|
| 3-Pass. Duplex-Roadster... \$1125 | 3-Pass. Duplex-Roadster... \$1450 | 7-Pass. Duplex-Phaeton... \$1375 |
| 5-Pass. Duplex-Phaeton... 1145 | 5-Pass. Duplex-Phaeton... 1495 | 5-Pass. Coupe... 2450 |
| 3-Pass. Coach... 1295 | 3-Pass. Sport Roadster... 1535 | 7-Pass. Sedan... 2575 |
| 3-Pass. Country Club Coupe... 1345 | 5-Pass. Brougham... 1795 | 7-Pass. Berline... 2650 |
| 3-Pass. Coupe... 1445 | 4-Pass. Victoria... 1895 | |
| 5-Pass. Brougham... 1465 | 5-Pass. Sedan... 1985 | |
| 5-Pass. Sedan... 1545 | 5-Pass. Berline... 2060 | |
| 5-Pass. Berline... 1620 | | |

All prices f. o. b. factory
Terms to meet your convenience

DOGGETT BROTHERS
Shelby, N. C.
STUDEBAKER
THIS IS A STUDEBAKER YEAR

FISH GUANO Manufactured **Maybank Fertilizer Co.**
By **Charleston, S. C.**
SOLD BY
Campbell's Department Stores
SHELBY, N. C. LAWDALE, N. C.
EXCLUSIVE DEALERS FOR CLEVELAND COUNTY.

THE AMERICAN AGRICULTURAL CHEMICAL COMPANY
FERTILIZERS
"The World's Best By Every Test"

SOUND INSURANCE
When you insure your buildings or your life, you naturally select a company of unquestioned responsibility and reputation.

SOUND CROP INSURANCE IS EQUALLY IMPORTANT:
You can best insure the largest yields and the best quality of crops by selecting the most reliable fertilizers—made by a company of undoubted responsibility and of highest reputation, gained through long practical experience, scientific research and honorable dealings.

All of these factors are secured by using
"AA QUALITY" FERTILIZERS
BEST KNOWN TO YOU UNDER THE FOLLOWING BRAND NAMES
"AA QUALITY" ZELL'S PATAPOCO SEA FOWL
Manufactured by
The American Agricultural Chemical Company
Greensboro Sales Department, Jefferson Standard Building GREENSBORO, N. C. P. O. Box 733
Our Agricultural Service Bureau will help solve your farming problems. Send for their Free Bulletin—Address: 82 State Street, Boston, Mass.