Star Gives Burke Booster Publicity

(Morganton News-Herald)

The Brown Mountain light has come in for a share of additional publicity recently, for which we are thankful. We should have no objection to continued discussion on this subject. The more it gets talked about, then the greater the number of people who will be attracted to an investigation of the "mysterious light and of the mountain country where it can be seen. And that's one of the things we want—that others share and appreciate with us the beauty of our mountains.

Burke county got some fine publicity in the Brown Mountain article recently published in "Light," a nationally read magazine, this article reproduced in part in a recent issue of "The Literary Digest," as widely circulated possibly as any American magazine.

With a good road up the mountain to Jonas Ridge we may expect greater number of tourists and others to make the trip to see the famous light. What difference does it make what it is or what causes it? If the mystery were solved to everybody's satisfaction a part of the attraction would be lost. We hope all the newspapers will keep on guessing and commenting as does the Shelby Star in a paragraph in Tuesday's issue:

"Several weeks back, we wondered what North Carolina would do for news with the Cole trial over and the football season ended. The mysterious light of Brown Mountain is our answer. When news gets bum some writer prophesies at a new angle about the light, and on it goes. It would be a near calamity for newspaperdom if the mystery of the light was revealed."

Young Webb Is Star Electrician Of State College

(Charlotte News)

One member of the group of State College students in electrical engineering which was here Thursday in connection with a tour of hydro-electric plants in this section, was Edwin Webb of Shelby, son of Judge E. Y. Webb, of the Federal District court for Western North Carolina. Judge Webb came here Wednesday to meet his son, who arrived in Charlotte from Rockingham in advance of other members of the party.

Webb, junior is regarded as one of the star students in things electrical at State College, sustaining a reputation he made when a less mature youth as the pioneer amateur radio operator in North Carolina.

Young Webb, when with his father in Washington during the latter's incumbency as Congressman from the Ninth North Carolina district ,was operator. He was allowed to visit the efficient as an electrician and radio Arlington naval wireless station and study the development of electrical devices there and to operate some of the mechanism.

Young Webb was the first youngster in North Carolina to fashion a radio receiving set of his own. This set enabled him to listen-in on ships off the Atlantic coast and other powerful radio stations that were among the first built.

The average farm housewife carries 20 tons of water and wipes three acres of dishes each year, reports a home demonstration worker in another state. Water works would do away with the burden of carrying water and a simple dish drainer would eliminate the three acres of drying.

ECK & STEPHENS
Certified Public Accountants
Gastonia, N. C.
Systems — Audits — Investigations.
Income Tax Specialists.

APPLICATION FOR PARDON.

Notice is hereby given that I will apply to the Governor of North Carolina for pardon for my son, Sloan Philbeck, who was sentenced at March term, 1925, of Cleveland Superior court to the roads of No. 6 township for a period of two years. This November 23rd, 1925.

1wk2wk HIS MOTHER.

ADMINISTRATRIX'S NOTICE.

Wilda Whitaker, Administratrix of L. M. Scoggins late of Cleveland county, N. C., this is to notify all persons having claims against the estate of said deceased to exhibit them to the undersigned on or before the 27 day of Nov. 1926. or this noice will be pleaded in bar of their recovery. And all persons indebted to said estate will please make immediate payment.

This the 27 day Nov. 1925.

Willda Whitaker Administrtrix of L. M. Scoggins deceased.

ADMINISTRATOR'S NOTICE.

Having qualified as administrator of the estate of C. G. Bridges, deceased, this is to hereby notify all persons indebted to said estate to make immediate payment to me; and this is to further notify all persons having claims against said estate to file, verified, itemized statements of same with me on or before the 21st day of November. 1926, or this ntoice will be pleaded in bar of any recovery thereof.

This November 20th, 1925.

J. V. BRIDGES, Administrator.
D. Z. Newton, Attorney.

NEGRO CONFERENCE APPOINTS PASTORS

On November 25 Bishop Robert Turner Brown, A M., M. D. D. D., of Birmingham, Ala., opened the 54th session of the North Carolina annual conference of the C. M. E. church with Revs. G. W. Rosser, I. H Brown and James A. King, secretaries.

Rev. A. L. StClair preached the annual sermon. The bishop, assisted by the presiding elders, administered the Lord's supper. The roll was called and Revs. W. H. Howard, E. D. Allen and J. R. T. Christian were absent. They had answered the roll call in heaven.

Rev W. F. Jones preached a great sermon Wednesday night.

Thursday the reports were taken up and 90 per cent of all claims raised.

Rev. W. O. Miller had arranged a worthy program for Thursday night, which was very inspiring. Louise Ellis read an excellent paper of welcome on behalf of the local church. The most important feature of the evening was the address of Rev. Mr. Boyer, pastor of Central Methodist Episcopal church, south. Dr. Boyer's address was full of good advice to his brethren in black. Rev. G. G. Roberts responded. The Thanksgiving sermon was preached by Rev. C. H. Daniels.

The reports were finished on Friday. Revs. W. T. Smith, E. Roberts and C. R. Golphin, of the South Carolina conference, and J. M. Griffin, of Alabama, were received by transfer.

Drs. C. H. Copeland, B. E. Golphin and J. A. Walker, of the South Carolina conference were visitors.

Friday night Dr. Copeland preached a great sermon.

Saturday the disciplinnarian question was taken up. Revs. J. L. Pickens and W. W. McCulla were elected and ordained deacons. Rev. L. R. Kibler was ordained elder. L. R. Hawkins, of Durham, was elected president of the Woman's home missionary society. Bessie Taylor of Winston, was elected vice president.

The following are the clerical trustees of Normal school: J. W. Roberts, Shelby; G. C. Roberts, of Pittsboro; Rev. A. Hawk, of Winston; Rev. H. A. Washington, of Shelby; Rev. W. L. Lysles, of Monroe; Rev. C. M. Blount, of Raleigh; R. O. Langford, of Monroe; W. T. Beche, of Washington; W. J. Barnhill, of Bethel.

Appointments follow: Winston district—H. A. Washington, presiding elder; Hanes A. Hawk, St. John; E. L. Johnson, Hamestown and Coolleemee; J. S. Miller, Brooklyn; J. W. Roberts, Shelby station; W. O. Miller, Statesville; E. Roberts, Fairview; T. H. Easely, Millspring; J. W. Miller, Tryon; W. D. Wood; Broad River; J. A. Norris; Piney Ridge, F. N. Newton; Rev. J. E. Robinson goes to Monroe.

Poultrymen of North Carolina will find the short course offered by State College during the week of January 18 to 23 of much practical value.

One farm woman has found that she walked three-fourths of a mile baking a lemon pie because she didn't have her kitchen properly arranged.

KENDALL'S Pressing Club
Suits Made To Measure.
Suits Sponged and Pressed 50c
Suits Cleaned and Pressed 75c
No Gasoline Used.
PHONE 96
Called For And Delivered.

TRUSTEE'S NOTICE.

The undersigned having been made trustee in Deed of Assignment by E. G. Morrison, this is to hereby notify all persons indebted to said E. G. Morrison to make immediate payment of such indebtedness to the undersigned; also to notify all persons having claims against said E. G. Morrison to file a verified itemized statement of such claims to the Clerk of the Superior court of Cleveland county, North Carolina, or with the undersigned within the next Ninety (90) days.

This November 21st, 1925.

J. S. McKNIGHT, Trustee.
D. Z. Newton, Atty.

TRUSTEE'S SALE.

By virtue of the power of sale contained in two deeds of trust executed by J. W. Branton and wife to me as Trustee for the Shelby Building and Loan association, dated October 31st, 1919, and April 2nd, 1920, respectively, and duly recorded in the office of the Register of Deeds for Cleveland County, N. C., and default having been made in the payment, I, as trustee, will sell for cash to the highest bidder at public auction at the Court house door in the town of Shelby, N. C., on

Saturday, December 26th, 1925,

within legal hours the following described real estate:

Situated in the northern part of Shelby, N. C., and known as a part of the W. R. Wellmon lot and bounded as follows:

Beginning at a stake, M. A. Putnam new Z. V. Costner's corner, on the north side of Lee street. and runs thence with his line north 200 feet to a stake, thence east 100 feet to W. V. Metcalf's corner, thence south with Metcalf's line 200 feet to Lee street, thence west with Lee street 100 feet to the beginning, containing one-half acre more or less, being the lot deeded J. W. Branton zy C. B. Suttle, jr., and wife,Mildred Suttle. by deed dated October 7th, 1919. This November 20th, 1925.

CLYDE R. HOEY, Trustee.

IKE'S TALE

Deer Star Reeders:

This is tu be a dog's tale, as hit were, and is written with a sad and aching hart.

So don't laugh at me till atter you shed a few tears of sympathy in behalf. For Sal sez as how that I'm agwine tu sell our house and land up here around Casar that I've got tu sell our dog tu, fur thar haint no use tu have a dog when you haint got nothing else tu go with hit she sez.

But that sort of argument haint no account fur she knows jist lots of men that air leadin' citizens that don't own a thing but five or six dogs. (They air called "leading citizens" up in here because they are allers a leading an old dog around). But sum women air so queer that they haint got much sense when hit comes tu dogs fur I heard one say jist tuther day that she'd rather a car wood run over their dog and kill hit than fur one of the children tu get killed. I hate powful bad tu sell my dog, but what Sal sez tu do has tu be dun or thar will be a big fuss, and Im not plum well yet from that last fuss we had. So I will advertise him in the Star and sum feller will be along tu buy him before the paper can cum out Try-weekly any more. Here is the description of him and hit is so much like him that you'd know him anywhar. He is a hound dog and will run anything that lives in the woods or any whar else. I've knowed him tu tree possums whar thar wasn't none and he'll dig a rabbit up jist anywhar. He is not particular about what he eats and picks up his living away frum home out of slop buckets and hen nests.

He is of the stock of these here July dogs that air descendants of our old dog that wuz shot dead in a milk house in July several years ago and that is how come em tu be called July dogs. This dog of mine has a look and character powful like that old dog that died with a milk crock over his head one hot July day long ago He is well trained fur I got him frum Bill and that is all he duz 'ceptin' tu tell ies. I traded an old plow-stock and sum furniture and sum more things fur him, and wuz tu cut wood two days in the trade but I got sick and couldn't cut the wood so I sent Sal in my place. Thar is a desert spot on his back and side whar Sal let him have hit with a pan of hot water one day fur lying on her bed, but he has never repented yet and thar is flees enough here tu supply the whole world with raisin stock and have plenty over tu send tu Mexico. Thar is a piece missing frum the lower end of his tail that wuz cut off by accident one night in a steel trap; but he never mummurs nor complains. Now I think you have a purty good idea of how he looks and actr, but if you want any more reformation you can write tu Gus Richards or just any of the Casar folks and they can identify him for you but maybe you had better write tu Gus fur he can read and write too if you can ever manage tu ketch him when he is sober.

IKE.

STEEL
REINFORCING BARS, CHANNELS, ANGLES, PLATES, BEAMS, FLATS, RIVETS, SHEETS
SOUTHERN ENGINEERING COMPANY
OFFICE & PLANT CHARLOTTE, N.C

ADMINISTRATOR'S NOTICE.

Having qualified as administrator of Rebecca Horton, late of Cleveland county, North Carolina, this is to notify all persons having claims against the estate of said decedent to exhibit them to the undersigned on or before the 25th day of November 1926, or this notice will be pleaded in bar of their recovery. And all persons indebted to said estate will please make immediate payment.

This the 25th day of November, 1925

E. B. HAMRICK, Administrator of Rebecca Horton, Dec'd.
Quinn, Hamrick and Harris, Attys.

EXECUTRIX'S NOTICE.

Notice is hereby given that I have this day qualified as executrix of the will of M. G. Martin, late of Cleveland county, N. C., and all persons having claims against said estate are hereby notified to present them to me properly proven for payment on or before November 24th, 1926, or this notice will be pleaded in bar of their recovery. All persons indebted to said estate will make immediate payment to the undersigned. This November 24th, 1925.

ELLEN E. MARTIN, Executrix of the will of M. G. Martin, deceased.
Ryburn & Hoey, Attys.

EXECUTOR'S NOTICE.

Having qualified as executors of the estate of J. W. Whitworth, deceased late of Cleveland county, North Carolina, this is to notify all persons having claims against the estate of said deceased to exhibit them to the undersigned at Waco, N. C., on or before the 27th day of November, 1926, or this notice will be pleaded in bar of their recovery. All persons indebted to said estate will please make immediate payment to either of the undersigned.

This the 24th day of November, 1925

J. A. WHITWORTH.
W. C. WHITWORTH, Executors of the estate of J. W. Whitworth.
Rush Stroup, Attorney. pd.

PAINS ALL OVER

Lady Says She Took Cardui and Never Saw Such Improvement—Was So Weak Couldn't Stand.

Weathersby, Miss.—Mrs. James M. Hall, of this place, writes that she was "getting weaker all the time" when Cardui, the woman's tonic, was first brought to her attention. After she had taken Cardui a while, she writes that she "never did see such an improvement."

"I suffered all the time and had pains all over," says Mrs. Hall. "I was so weak I could not stand. My skin was cold and flabby. I did not have any color. I had always been a very active woman—used to outdoor exercise, walking and going where I pleased, and to get down, not able to get myself a drink, was indeed a hardship.

"Nothing seemed to help me, till I began on Cardui. The first bottle seemed to strengthen me, and I sent for five more. By the time I had taken these, I was on my feet, going around, doing my work, gained in health and strength.

"I took two more bottles, and I am well and strong. Can work my garden. I haven't had any more sickness."

Ask your druggist. NC-165

Take CARDUI THE WOMAN'S TONIC

NEXT STOP: North Carolina

(Gastonia Gazette)

That Western North Carolina is destined to be the next section of the country to follow in the footsteps of Florida in line of real estate development is the opinion expressed by C. H. Ward of Miami, Fla., who is in Asheville for a few days inspecting properties around Asheville, for the information of himself and friends in the Sunshine state according to a story in The Asheville Citizen.

His opinion simply bears out what we have been hearing repeatedly in this section of the State for the past six months. And it will be felt in Piedmont Carolina too.

Stick to North Carolina and you will never regret it.

No man has really been corrupted by Phohibition. His natural corruptness is just how much his patient is tion has just been utilized.

Among other things a doctor must virtue, then virtue is as natural to man as wickedness.

ARE YOU LOOKING FOR BARGAINS IN REAL ESTATE?

IF SO YOU SHOULD SEE WHAT WE HAVE TO OFFER YOU.

26 1-2 acres of as good farming land as there is in the county, 3 miles south of Shelby on good sand clay road.

6 acres in South West Shelby inside of incorporate limits.

Several houses and lots in South Shelby. Also 300 feet frontage on railroad suitable for a small manufacturing plant.

Couple houses and lots in East Shelby.

Good 8 room house on North Morgan street, close in. 100x200 feet lot with servants quarters on the lot.

Several good vacant building lots in and about Shelby. Also two 100 feet lots on Highway near Cleveland Springs.

Terms to suit purchaser. Phone 429-W.

C. A. MORRISON & SON,
CONTRACTORS

Dear Mr. Farmer:

I have many fine farms in York County for sale at very remarkably low prices that must be sold this year. I invite my farmer friends in Cleveland to come to York and look over some of my farms. What about this:

160 acre farm $3,200.00, one tenant house: quantities of wood. Terms $350.00 cash, balance to be paid in ten annual payments.

100 acre farm, W. A. Queen place, $10.00 an acre.

100 acres, J. S. J. farm, $15.00 an acre.

86 acres, six room residence, land absolutely level not a half acre of waste land on the whole farm. about four and one-half miles from the city of Rock Hill, S. C., if bought this week price $6,500.00.

A fine country located store stand, a good new house at cross roads three miles from York. Owner has the Florida fever, will sell at actual cost for a few days.

Have 48 acres on hard surface road from York to Rock Hill, S. C., large eight room residence, two miles of the court house. Only $5,000.00.

YOUR FRIEND

J. C. WILBORN
YORK, S. C.

Miller's Antiseptic Oil Known As

Snake Oil

Will Positively Relieve Pain in a Few Minutes

HERE IT IS

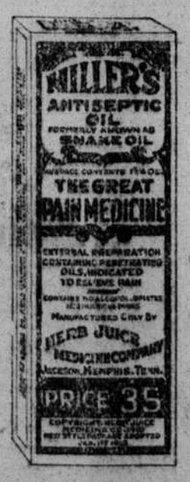

Try it right now for Rheumatism, Neuralgia, Lumbago, sore, stiff and swollen joints, pain in the head, back and limbs, corns, bunions, etc. After one application pain usually disappears as if by magic.

A new remedy used externally for Coughs, Colds, Croup, Influenza, Sore Throat, Diphtheria and Tonsilitis.

This oil is conceded to be the most penetrating remedy known. Its prompt and immediate effect in relieving pain is due to the fact that it penetrates to the affected parts at once. As an illustration: Pour ten drops on the thickest piece of sole leather and it will penetrate this substance through and through in three minutes.

Refuse cheap imitations, any other preparation bearing similar name is an imitation of our product, having recently changed their carton after we had created demand for this preparation, for the sole purpose of taking advantage of our advertising, which is an infringement on our rights. Demand the genuine Miller's Antiseptic Oil (known as Snake Oil) the only one advertised in the newspapers. **"NOT HEALING OIL" but Miller's Antiseptic (known as Snake Oil). It is golden red color only.** Get it and we guarantee beneficial results. Contains Coal Oil, Turpentine, Camphor, Capicum, Oil Eulacytus and other valuable ingredients. Use it quickly. Chest colds, Influenza, Pneumonia, etc. Penetrates to the affected parts quickly, relieving the congestion. For sale by Riviere Drug Co., and Leading Druggists Everywhere.

—A REAL BARGAIN—

A 6 room house with bath, breakfast room and cement basement. 85 ft. front, 200 deep.

3 BLOCKS FROM SQUARE.

—EASY TERMS—

PRICED $5,250.00

Phone 176 or 442 —— See P. R. Wootton

—SCHEDULES—

INTER-CAROLINAS MOTOR BUS COMPANY

Leaves Shelby for Charlotte 7 a. m., 9 a. m., 11 a. m., 1 p. m. 3 p. m., 5 p. m., 8 p. m.——Leaves Charlotte for Shelby 8 a. m., 10 a. m., 12 Noon, 2 p. m., 4 p. m., 6 p. m.

SCHEDULE LINCOLNTON-SHELBY BUS

Leaves Shelby 7:20 a. m., 10 a. m., 1 p. m., 4:30 p. m.—Leaves Lincolnton 8:30 a. m., 11 a. m., 3:00 p. m., 6:30 p. m. ZEB COSTNER, Manager.

SCHEDULE SHELBY-RUTHERFORDTON BUS

Leaves Shelby 8 a. m., 1 p. m., Leaves Rutherfordton 9:55 a. m., 2:15 p. m. Z. V. COSTNER, Manager.

SCHEDULE SHELBY-ASHEVILLE BUS

Leaves Shelby 10 a. m., 12 Noon, 2 p. m., 4 p. m., 6 p. m. RED TOP CAB CO., and BLUE RIDGE LINES, Owners, Asheville, N. C.

For Information Phone 450—Union Bus Terminal, Shelby, N. C.

---HOME BUILDERS---
--CONTRACTORS---

FOR
—HIGHEST QUALITY—
—QUICKEST SERVICE—
—LOWEST PRICES—
ON
SASH — DOORS — FRAMES
SIDING — FLOORING — CEILING
And All Other Building Material
SEE

Z. J. THOMPSON
North Washington St., Phone 107.
NEAR SEABOARD DEPOT

Announcnig

Blue Ridge Ice Cream

SERVE IT AND YOU PLEASE ALL

To be Manufactured in Shelby, Beginnnig at an early date.

WATCH FOR
OPENING ANNOUNCEMENT
SHELBY ICE & FUEL CO.
Shelby, N. C.

Coal
AND
DRY WOOD

Ideal Ice & Fuel Co.

PHONE 250
NIGHT OR DAY
WE NEVER CLOSE.