

T. W. EBELTOFT
GROCER AND
BOOK SELLER
PHONE 82

EXECUTOR'S NOTICE.

Having qualified as executor of the estate of S. R. Anthony, deceased, of Cleveland county, this is to notify all persons having claims against the said estate to present them to me properly proven on or before the 22nd day of February, 1927 or this notice will be pleaded in bar of any recovery. All persons indebted to the said estate will please make immediate settlement to the undersigned executor at Grover.

J. E. ELLIS, Executor of Estate of S. R. Anthony, deceased.

ADMINISTRATOR'S NOTICE.

Having qualified as administrator of the estate of Bertha Hughes, late of Cleveland county, North Carolina, notice is hereby given all persons having claims against said estate to exhibit them to the undersigned on or before the 13th day of March, 1927 or this notice will be pleaded in bar of their recovery. And all persons indebted to said estate are hereby notified to make immediate payment.

This 13th day of March, 1926.

D. B. HUGHES, Adm., of Bertha Hughes, deceased.

Administrator's Notice

Having qualified as Administrator of the estate of A. G. Boheler, late of Cleveland County, N. C., notice is hereby given to all persons having claims against said estate to present them properly proven for payment to the undersigned on or before March 23rd, 1927, or this notice will be pleaded in bar of their recovery. All persons indebted to said estate will make immediate payment to the undersigned.

This March 23rd, 1926.

C. F. HARRY

Administrator of A. G. Boheler

Ryburn & Hoey, Attys.

ORDINANCE AUTHORIZING THE**ISSUANCE OF STREET IMPROVEMENT BONDS OF THE****TOWN OF SHELBY.**

It is ordered by the governing body of the town of Shelby that bonds of said town of Shelby, a municipality in the county of Cleveland, State of North Carolina, be authorized and issued:

(a) For the purpose of constructing or reconstructing the surface of the streets and highways with sheet asphalt, bituminous or bituminous concrete laid on solid foundation, or of concrete, including the contemporaneous construction of sidewalks, curbs, gutters and drains of such hard surface.

(b) The maximum aggregate principal amount of the bonds to be issued hereunder is \$125,000.

(c) A tax sufficient to pay the principal and interest of said bonds shall be annually levied and collected.

(d) A statement of the debts of the municipality has been filed with the clerk pursuant to the Municipal Finance Act of North Carolina, and is open to public inspection.

(e) The probable period of usefulness of the improvements to be constructed with the funds derived from said bonds is found and declared to be 20 years.

The bonds ordered issued by this ordinance are to be used in defraying the actual cost of local improvements, exclusive of the cost of paving at street intersections, has been or is to be specially assessed; and this ordinance shall take effect upon its passage and shall not be submitted to the voters.

The foregoing ordinance was passed on the 17th day of March, 1926 and was first published on the 19th day of March 1926. Any action or proceeding questioning the validity of said ordinance must be commenced within 30 days after its first publication.

Mrs. OSCAR M. SUTTLE, Clerk of the Board of Aldermen of the town of Shelby, N. C.

of this Certificate of Dissolution: Now, therefore, I, W. N. Everett, secretary of state of the state of North Carolina, do hereby certify that the said corporation did, on the 8th day of February 1926, file in my office a duly executed and attested consent in writing to the dissolution of said corporation, executed by all the stockholders thereof, which said consent and the record of the proceedings aforesaid are now on file in my said office as provided by law.

In testimony whereof, I have hereto set my hand and affixed my official seal at Raleigh, this 9th day of February, A. D. 1926.

W. N. EVERETT, Secretary of State.

Administrator's Notice

Having qualified as administrator with the will annexed of Irvin Philbeck deceased, all persons holding claims against said estate are hereby notified to present same properly proven to the undersigned at its office in Shelby, N. C. on or before March 17, 1927 or this notice will be pleaded in bar of any right to recover thereon. All persons indebted to said estate will please make immediate payment to the undersigned. This the 16th day of March, 1926.

Union Trust Company, Adm., c. t. a. of Irvin Philbeck's Estate.

By J. T. Bowman, V. Pres.

B. T. Falls Attorney.

NOTICE

To whom it may concern: Take notice that T. J. Grigg has applied to the Corporation Commission, Raleigh, N. C., for a franchise to operate a motor express line from Shelby, N. C., to Marion, N. C., via Morganton on regular schedules, carrying freight for the public and for hire. All persons interested in and opposed to the granting of said application are invited to file their objections with the Corporation Commission, Raleigh, N. C., on or before March 29th, 1926, when said application will be heard.

This March 22, 1926.

T. J. GRIGG, Applicant.

NOTICE OF SALE UNDER MORTGAGE.

Under and by virtue of the power of sale contained in a mortgage executed by F. Bell and wife, Hattie Bell to the undersigned on the 1st day of December, 1925 to secure the indebtedness therein mentioned and default having been made in payment of same, I will sell to the highest bidder at the court house door in Shelby, N. C. on

TUESDAY, APRIL 20th, 1926,

at 10 o'clock a. m., or within legal hours the following described real estate.

Beginning at a stake in west edge of Kings Mountain and York road and runs with Carson's line N. 88 1-4 W. 4-2 chains to an iron stake on bank of gully; thence a new line with gully N. 55 1-2 E. 5.00 chains to a stake on West edge of said road; thence with road south 3.00 chains to the beginning, containing one-fourth (1-4) of an acre.

This the 12th day of March, 1926.

W. A. MORRIS, Mortgagee.

J. R. Davis, Atty.



Social climbers are like Fords, thinks Ralph Royster, each trying to get ahead of the other.

Moonlit nights are beautiful, says Max Washburn, but people passing in other autos can see who you are.

The fact that the course of true love and cheap flivvers never runs smoothly doesn't prevent folks from continuing to invest heavily in both.

The horse is a trifle old fashioned but he is the creature that pulls the proud automobile out of a mud hole.

"Can I be of any assistance?" asked the sympathetic Shelby motorist of a man who was looking unutterable thoughts at a disabled car.

"How is your vocabulary?" "I'm a minister, sir."

"Drive on."

Criticism will not help discourteous drivers. The help comes automatically when two of them meet at high speed on a narrow road.

The pedestrian may be right but Pearly Hoyle says, that doesn't make a broken leg or arm mend any quicker.

To prove that motoring is educational, look at how many people now know that Lincoln is the name of a highway.

Signs Seen on the Backs of Fords: "Nash Can," "Oh by Myself," "Sick Cylinders," "Puddle Jumper," "The Stuttering Stutz," "Four wheels, all tired," "Fierce Arrow, with a quiver," "100 per cent A Meri Can," "99 per cent Static," "Danger! 20,000 Jolts," "Vertical Four," "Struggle Buggy," "Baby Lincoln," "The Uncovered Wagon," "Little Bo-Creep," "Why Girls Walk Home," "Dis Squeals," "Mah-Junk," "Pray as you Enter."

But the one with the real kick to it reads: "Don't laugh, Big Boy—Mine's all Paid For."

We know a bird who calls his bus Paul Revere. No doubt the name goes with the midnight rides.

A Shelby motorist wants to know why there are no parking places for pedestrians. He forgets about our commodious cemeteries.

He—Will you a-Ford me the pleasure of taking a ride in my Buick? She—If I did I'd find out how a Cad-I-lac.

"Oh, is Stutz so?"

Prisoner: This is the end! I go to the electric chair tomorrow.

Sweetheart: Don't give up all hope yet, dear. I've brought you a pair of shock absorbers.

Auto drivers who watch the scenery instead of the road are liable to become part of both.

College Boys Now**Are Lumberjacks**

The lumberjacks, that picturesque two-fisted, drinking, bewhiskered figure which has been characterized so frequently in the novels of the past is now an unknown quantity in Canada. According to surveys and other openfield men employed by the big Canadian railways who have occasion to visit the winterland of the Dominion, the time of this wash-buckling swearing hero is past.

At present, according to these sources, there are some 30,000 men employed in the lumber camps of Canada. Instead of the oft-depicted characters of lore, legend, novel and film, the lumber worker is usually a young man with a very serious bent. Many of them are ambitious youths who are heaving trees to gain funds for college education. Many others are hard-working foreigners who, rather than dissipating their earnings are laying them aside for a home and a rainy day.

In the long course of their journeys the men who report these conditions failed to see any uncleanness or untidiness in the lumber camps. Quite to the contrary, they report that the lumberjacks wash three times a day take their dural shave and bath at least every Saturday night. The diet and table manner, furthermore, of the timber cruisers have long been maligned they say. Wood-cutters no longer eat fat, salted pork and murky soups of questionable history.

They enjoy three times a day a meal as good if not better than that served in any hotel. It was also observed that the lumberjacks, while having a hearty appetite, were not so voracious as to forget the proper use of knife, fork and spoon. In all regulated camps, each man has an individual bed.—Boston Transcript.

Time Now to Bed Sweet Potatoes

(Extension Service)

In bedding sweet potatoes there are three important factors to be considered; namely, selection of seed, treating seed for disease spores, and care in preparation of plant bed. Proper consideration of these will do much toward controlling diseases and successful storage.

Time for Bedding.

After the danger of frost, (middle of March to the 1st of April, usually four to six weeks before transplanting time.

Varieties

For storage: Nancy Halls.

For green or early market; Triumph.

Selection of Seed.

1. Use healthy uniform seed from fall selection from the best yielding hills of disease free potatoes and of the desired type.

2. Split stems and examine for stem rot. If the stems are blackened inside, do not use for seed.

3. Throw out all potatoes with nearly round, sunken, black spots on the surface, or rotten ends.

4. Before bedding go over seed potatoes again, and remove all showing diseased spots, rotted ends, or bad wounds.

Treatment of Seed.

1. Immerse for 5 to 8 minutes in a solution of formaldehyde (commercial 40 per cent made by diluting one quart formaldehyde in 50 gallons water. This solution may be used repeatedly without losing strength. Bed potatoes soon after treatment.

2. Corrosive sublimate, which may be used instead of formaldehyde, is very poisonous and must be handled in wooden vessels. Dissolve one ounce corrosive sublimate, in warm water add eight gallons of water and immerse potatoes for 10 minutes.

3. For a large quantity of potatoes make up 50 gallons of the solution. After treating 10 bushels, add one ounce corrosive sublimate and enough water to bring up to 50 gallons again to keep up strength. Bed potatoes at once.

Preparation and Handling of Plants

1. Locate the bed in a southern exposure, with protection from wind preferred; easy reach of water; good drainage; and perforable new land.

2. Make bed rectangular, not over 5 feet wide, length to accommodate seed bed.

3. If heat is desired mix approximately half and half cottonseed and horse stable manure for heat and put down in a layer of 4 to 5 inches. Level, pack and if dry sprinkle. Cover the mixture with 2 to 3 inches of sand. Allow this to remain 24 to 36 hours before bedding to prevent potatoes overheating.

4. Immediately after heating bed

potatoes so as to be nearly touching. Cover with one inch of sand, then one inch layer of unpacked pine straw, and cover straw with 2 inches of sand. The straw prevents pulling potatoes out of ground when plants are pulled.

5. Bed three to four bushels for enough plants for each acre, or 10,000 to 14,000 plants.

6. Use light canvass, heavy muslin, or glass to protect plants from frost.

7. Pull plants often to encourage production.

8. Water plants often to prevent dryness, but do not keep bed soggy. Two inches of straw loosely thrown or is good to prevent soil-baking water-packing and mild frost injury.

(Note). Plants should have 4 to 6 inches of underground growth.

The practice usually is to bed one bushel of seed potatoes for each thousand plants desired at first drawing. One bushel usually produces 3000 to 4000 plants at three drawings. With good seed potatoes and well made and well managed bed, the average number of plants will run some higher.

Plants or draws may be grown for an eighth to a sixth of the area planted, vine cuttings being used for the remainder. The single leaf cutting 8 to 10 inches long, is recommended.

The surest and most reliable source of disease-free stock is the saving of seed stock from the part of the field that was grown from vine cuttings.

Fertilizer

Use a 10-2-5 fertilizer for your potatoes. Made by mixing the following ingredients, 1200 pounds of acid phosphate, 600 pounds of cottonseed meal, 200 pounds of sulphate potash. Use 500 or 600 pounds of this mixture per acre 10 days or more before setting the plants this allows it to become more thoroughly incorporated with the soil. Very serious mistakes are often made by setting plants to soon after applying fertilizer. The roots coming in contact with the fertilizer in a concentrated form of seriously injured.

The Upkeep.

James Jimson, colored, was negotiating for the purchase of a mule from Mose Jackson, likewise of ebony hue. James was disposed to approve the mule's qualifications, and the price seemed also fair enough.

"But" he inquired cautiously, "bout what am the 'spence connected wid keepin a mewl like dat?"

"Well," said Mose, reflectively, "de 'bout fo' dollars an' seventy-five cents a mont'."

"In des whut do dis 'spence subsist may I ast?"

"Dollar a week fur feed—seventy-five cents a mont' fur you a accident policy!"

No man is a failure so complete that less nerve is required to ask for one.

AUCTION --- SATURDAY, APRIL 3, 2 P. M. --- Shelby, N. C.

On the above day and hour we will sell at absolute Auction the M. O. McEntire property located in South Shelby opposite the Lilly Mill property. This property will be sold for the high dollar in order to settle the estate, subdivided in a way that we are absolutely sure will meet the approval of the most exacting. About 40 acres subdivided into high class home sites and small acreage tracts and an opportunity that you cannot afford to miss. Remember for the high dollar, on easy terms to be announced on day of sale. Look this property over before the sale and make your selections. Remember the big day and hour and tell your friends.

BAND CONCERT**TERMS EASY**

Mr. Homeseeker or investor, here is your golden opportunity. One that cannot be overlooked. Remember the location, the town, and the day and hour, and that it will be sold as the Estate must be settled.

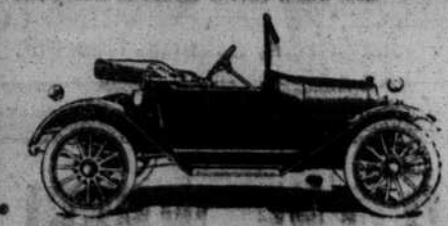

--- FORD ROADSTER GIVEN AWAY ---

New Ford Roadster car will be given away at this sale. No obligation on your part, just your presence. Bethere.

SALE WILL BE CONDUCTED BY THE FAMOUS PITTS BROTHERS

--- Carolina Land Company, Inc. ---

AGENTS

HICKORY, N. C.

--- J. B. Nolan Company, Inc. ---

LOCAL REPRESENTATIVES

SHELBY, N. C.