

RAIL TRAFFIC SMALLEST IN UNITED STATES SINCE '09

Chicago.—The current issue of Railroad Age says that total railway passenger traffic for this year probably will be the smallest since 1909. "If the decline throughout 1928 maintains the average of the early months of the year, the number of passengers carried one will be less than 31,800,000,000," the periodical said.

Try Star Job Printing

PEACH SHIPMENTS TOP RECORD MADE IN 1927

Raleigh.—Total carload shipments of peaches from the sandhill section of North Carolina had passed the 1927 record up to Friday, the state department was informed today by its field agents.

Shipments for this year reached 2,231 carloads, with many yet to be moved, against total shipments in 1927 of 1,701 carloads. Northern markets report supplies of peaches heavy and prices moderate, department officials said.

RALEIGH THINKS AL HAS STRATON

Smith Shows Scared Politicians He Knows What He Is Doing.

Raleigh.—Al knows more about the spots on the cards than does John. So Al called John's bluff after John had assailed his record in church. A lot of people thought Al pulled a bloomer when he called John and asked to defend himself in joint debate in John's big church in New York. But now when John comes back and says he does not think the church a suitable place for a political discussion, Al gets all the chips. There isn't going to be any debate.

At least this is the way the majority of the politicians here are viewing the situation following the announcement by Dr. John Roach Stratton that he cannot agree to permit Governor Alfred E. Smith to engage in a political debate in Calvary Methodist church on the Sabbath, but that he will be glad to meet him in debate elsewhere—say, Madison Square Garden. This despite the fact that Dr. John Roach Stratton had no compunctions against discussing politics in his sermon on a Sabbath, when he stated that Governor Smith was the "deadliest foe in America today of the forces of moral progress and true political wisdom."

And when Governor Smith immediately challenged this statement and asked that he be given an opportunity to defend himself from this charge in the same church and before the same congregation, political wisecracks gasped and the majority thought that Smith had made a big mistake. But this feeling has now given way to the conviction that instead of committing a political blunder, Governor Smith played an ace in immediately challenging the statements of Dr. Stratton and indirectly of thousands of other ministers.

So it is that opinion now is that since Dr. Stratton will not agree to debate with Governor Smith in the church, that Governor Smith will decline to debate with him anywhere else, and that as a result the debate will never be held. And at the same time, it will be a victory for Governor Smith.

There is no doubt that in playing politics, Al knows the spots on the cards.

Blockaders Using Ice In "Stilling"

Gaffney Officers Fine Artificially Cooled Plan Going Good

Gaffney.—Cherokee county blockaders during the recent hot weather have turned to the use of ice for the quicker condensation of the alcoholic vapors arising from boiling mash, according to evidence found by Rural Policeman J. P. Scruggs and George McCraw the early part of the week during a raid in the Corinth community.

The officers discovered two stills, one idle and the other in operation. A cake of ice was being used in connection with the one in operation to hasten the condensation of the steam into liquor, the officers stated.

The officers located three stills Wednesday near the home of John Childers, between three and four miles east of Blacksburg, Wednesday, it was stated. Two were in close proximity, while the third was about three-quarters of a mile distant.

About 200 gallons of mash was destroyed in each of the raids.

Several days ago Rural Officer McCraw and Ben Coyne, city policeman, found a still and about 75 gallons of mash in the McKown's Mountain vicinity.

TRUSTEE'S SALE.

Pursuant to the authority contained in a certain deed of trust executed to secure an indebtedness to Costner and Glasco, which deed of trust is of record in book 120 at page 123 in the office of the register of deeds of Cleveland county, North Carolina, default having been made in the payment of said indebtedness, the undersigned trustee will sell to the highest bidder for cash at the court house door in the city of Shelby on

Saturday, September 15, 1928 at 12 o'clock, M., the following described real estate, to-wit:

Beginning at a stake on the west side of Peach street and at a stake on the east side of First street, and runs thence north 31 1/2° east with Peach street 200 feet to a stake; thence north 58 1/2° west 100 feet to a stake, corner of lot No. 5; thence south 31 1/2° west 200 feet to a stake on north side of First street; thence south 58 1/2° east 100 feet to a stake, the point of beginning. Same being all of lot No. 4 of the M. L. Borders property according to plat of said property recorded in book of plats No. 1 at page 72 in the office of the register of deeds of Cleveland county, North Carolina.

This 15th day of August, 1928. **HORACE KENNEDY, Trustee.**

No. 8 Consolidated School Opens In New Building With 469 Enrolled First Week

(Special to The Star.)

No. 8 high school opened its first session Monday August 6 with a large attendance. The people of No. 8 township are proud of their new school building with all of its modern conveniences. The building is one of the best and most up-to-date in Cleveland county, with sixteen large class rooms well lighted and ventilated, with about 260 square feet of black board space to each room. In addition to the class rooms the building contains an office room, library, and music rooms and also a supply room. It also has electric lights, water works and steam heat.

Up to date the total enrollment is about 469. There are 97 pupils in the first grade; 47 in the second; 46 in the third; 64 in the fourth; 50 in the fifth; 37 in the sixth; and 40 in the seventh.

The principal of the new school is Prof. J. L. Dennis who has an A. B. degree from Newberry college, Newberry, S. C., and is now working for an M. A. degree from the University of North Carolina with three summer schools already to his credit there. He has charge of the mathematics department and also teaches Latin. His assistants are Prof. C. V. Harrill a graduate of Wake Forest college who is teacher of Science and History; and Miss Mardela Eaker a graduate of N. C. C. W., who is teacher of French and English. The elementary teachers are the following: Mr. Paul Gold who has the seventh grade, Miss Ruth Smith who has the sixth grade, Miss Melba Whitworth who has the fifth grade, Mrs. W. H. Covington who has the fourth grade, Miss Margaret Kennedy who has the second grade, Miss Lizzie Mae Lee and Mrs. Debbin Lattimore who have the first grade. The first grade is divided into two divisions, Mrs. Lattimore has the upper grade and Miss Lee the lower.

The school is now operating six trucks which make two trips each morning and afternoon transporting more than 425 pupils daily. A careful driver has been selected for each truck.

Music is being taught by Miss Alice Potat of Lattimore. She now has 23 enrolled in the music class.

Auditorium Seats 600

The school building also contains an auditorium with a seating capacity of 600. The seats are not yet installed but will be in the near future. The stage of the auditorium is large and well arranged for exercises of all practical kinds. The school is also equipped with telephone service.

The school grounds are not yet put in first class condition, but as soon as possible work will be done

toward beautifying the grounds and making ample provisions for outside athletic activities. There are ten acres of the school property the most of which is available for a baseball field, basket ball courts and such others as the modern high school games require.

The new school has prospects of becoming one of the largest rural schools in the state. The attendance the first week is far above what most of us expected and is increasing every day. It is reasonable to believe that the 600 mark will be reached before the first term shall have ended.

Every requirement of the state department of education is being met as rapidly as possible to make the school standard the first year. Four years of high school credit is being offered from the very beginning.

We are looking forward with great pride to the future success of the new school. The entire community seems to rejoice because of the fact that we are blessed with the long sought for and much needed high school. It's a fine addition to our township and community. The cooperation of the patrons is solicited to make it the best school in Cleveland county.

Why One Man Supports G. O. P.

(Julian Miller in Charlotte News.)

Our good friend, Mr. J. Elwood Cox, of High Point, has discovered ten reasons why it is necessary for him to support Mr. Hoover in the present presidential contest.

It is conceivable, however, that his case is somewhat analogous to that of the fellow who was invited into a poker game. "I don't play poker," he said firmly. "There are three reasons why I don't play poker. The first is that I haven't got any money and" "To the devil with the other two," said his friend, "if you are broke."

We have a notion that the first reason of the ten which Mr. Cox is able to advance why he will vote for Mr. Hoover, is that Mr. Cox is a regular Republican and the other nine are, therefore, of unimportance.

The wets and drys are kicking up a pretty big row in this campaign over the prohibition law, seeing that if Smith is elected he can't repeal it and if Hoover is elected he can't enforce it.—Washington Post.

Crime is a disease that calls for arrest cure.—Wall Street Journal.

Beautiful Residence Lots FOR SALE

Eastern part of Shelby, fronts Highway 20, and located in and near Shelby's best residential section. This lot has a frontage of 75 feet with depth of 200. It faces south and is only one block east of the residence of Fred Morgan. If you really want the best in a residence lot we have it here. The price is \$2,000. Easy terms.

Only two blocks from the square and joining the residence of Dr. R. M. Gidney we have a very desirable lot, 50x143, facing Cleveland Springs road, that is a good buy. Price is \$2,000.00.

On Highway 20 in West Shelby we have a lot that is 62 1/2 feet front and deep 200 feet which joins Rev. Putnam of the Chas. Young property. This lot has been filled in on front and is now a very desirable lot for residence. Price is a bargain at \$1,500.

On South Washington street, corner of Gidney street, fronts 70 feet on Washington street and runs back 150 feet on Gidney. This lot is worth \$2,500.00 but for a short time we can sell at \$1,850.00.

On Cleveland Springs road just a short distance east of the Dr. Osborne residence we have good lot 50x200 feet on corner that, though lot is small, it is a good buy at \$1,650.00.

In North Shelby 100x200 feet we have very desirable lot facing east, known as the Ellis and Misenheimer lot. It is well located, lies well and is a good buy at \$1,850.00.

\$200.00 buys a good lot 50x160 feet of the Geo. Spake property. This lot faces south and is on street just off Highway 20. Lies level and is a good place to live. Easy Terms.

At Cleveland Springs we have the biggest and best lot of the entire development that we can sell at \$1,900.00. This lot faces Highway 20 near John Doggett's and the owner has instructed us to sell and his price is a real bargain. Terms can be arranged.

\$200.00 Cash and assume a \$2,000.00 loan will buy a nice 5 room plastered house in Oak Grove at Sea board station. Lot is 50x110 feet, faces east and in good location. See us at once about this property.

If you are interested in any of the above properties, let us know at your first opportunity, otherwise it may be too late. We can show you the property at any time. Call us for engagement

Anthony & Harris

— PHONE 248 —
— OVER WOOLWORTH'S —

ELIZABETH ARDEN'S Bedtime Treatment

... is based on three fundamental steps—Cleansing, Toning and Nourishing. These steps supply every need of the skin to keep it clear, firm and smooth. Elizabeth Arden recommends for your care of the skin at night:

- Venetian Cleansing Cream.** Removes impurities from the pores, softens and soothes the skin, leaves it pure and receptive. \$1, \$2, \$3, \$6.
- Venetian Ardena Skin Tonic.** Wakens swift circulation, firms and whitens the skin, keeps it clear and fine. 85c, \$2, \$3.75.
- Venetian Orange Skin Food.** The best deep tissue builder, nourishes the skin, fills out lines and wrinkles. \$1, \$1.75, \$2.75, \$4.25.

ELIZABETH ARDEN'S Venetian Toilet Preparations are on sale at

Cleveland Drug Co.
Phone 65 Shelby, N. C.

ELIZABETH ARDEN, 673 Fifth Avenue, New York

LONDON: 25 Old Bond Street

PARIS: 2 rue de la Paix

CHRYSLER

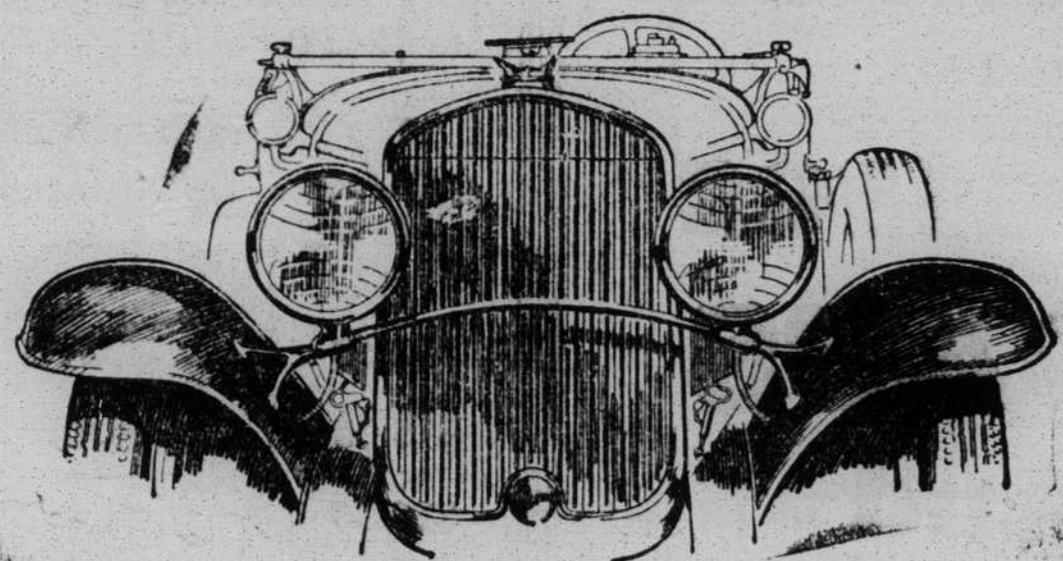

Compare them only with cars costing far, far more

There have been cars without number which endeavored to look like cars of greater value. None that we know of save these new Chryslers—"65" and "75"—have actually raised themselves into a higher class without alteration of price.

What has happened in the case of the new "65" and "75" is something much more important than a fortunate choice of design and decoration.

The richer appearance, the greater size, the finer upholstery, the specially-designed hardware, the greater performance ability are all real increases in value without increase of price.

They are real and they have an economic base peculiar and possible only to Chrysler—the principle of Standardized Quality through which the benefits in scientific engineering and precision manufacturing of its costliest cars are given to its cars of lesser price.

Through this policy you are able to get in the new "75" and "65" more beauty and higher quality than in cars costing many hundreds—yes, even a thousand—dollars more. Chrysler saves in its basic manufacturing policy and spends lavishly in the engineering and the styling of its cars.

New Chrysler "75" Prices—Royal Sedan, \$1535; 2-passenger Coupe (with rumble seat), \$1335; Roadster (with rumble seat), \$1555; Town Sedan, \$1655. New Chrysler "65" Prices—

Business Coupe, \$1040; Roadster (with rumble seat), \$1065; 2-door Sedan, \$1065; Touring Car, \$1075; 4-door Sedan, \$1145; Coupe (with rumble seat), \$1145. All prices f. o. b. Detroit.

Geo. Thompson Motor Company

Shelby, N. C.

See Our Window DISPLAY Showing The New Electric Model.



DEMONSTRATION ON THE 2nd FLOOR BRING YOUR FRIENDS.

Man Forces Woman To Walk!

Lots of 'em do that, but the man that buys his wife one of the new NAPANEE KITCHEN CABINETS saves his wife thousands of unnecessary steps. Everything is so convenient, that it makes kitchen work a pleasure. Napanee Cabinets may be had in the newest colors.

LAST CHANCE! SALE CLOSES SATURDAY NIGHT. HURRY!

Mr. George Liscom, factory representative, will give you the benefit of this special offer until Saturday, then he leaves for another city.

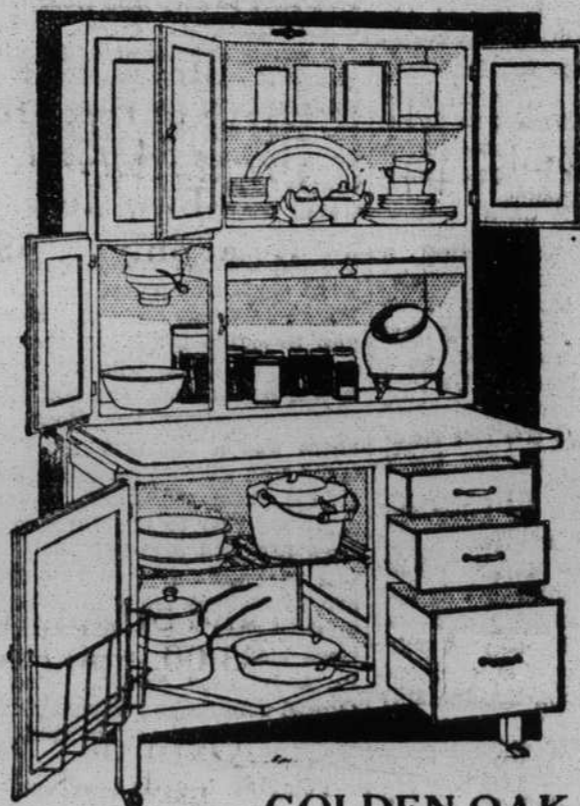

GOLDEN OAK

This Napanee Dutch Kitchenet is loaded with conveniences to save steps and work in the kitchen as no kitchen cupboard can. Built like fine furniture from selected hardwoods. Rust-proof hardware. Approved by Good Housekeeping Institute.

This splendid Napanee plus all the other high-quality merchandises costs only \$49.75. A remarkable offer—made possible by a tremendous price-mashing purchase from the factory.

\$2

DOWN Balance Weekly

These **47** PIECES FOR **\$49.75**

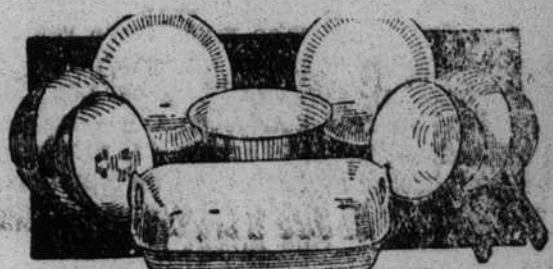

This 5-piece set of colored enamelware is the newest thing for the kitchen. Genuine Armo iron utensils with gleaming Chinese Red enamel outside and china-white enamel inside. Light. Easy to clean.



This is the complete 8-piece set of crystal glassware for coffee, tea, spices, etc., and an aluminum sugar scoop.

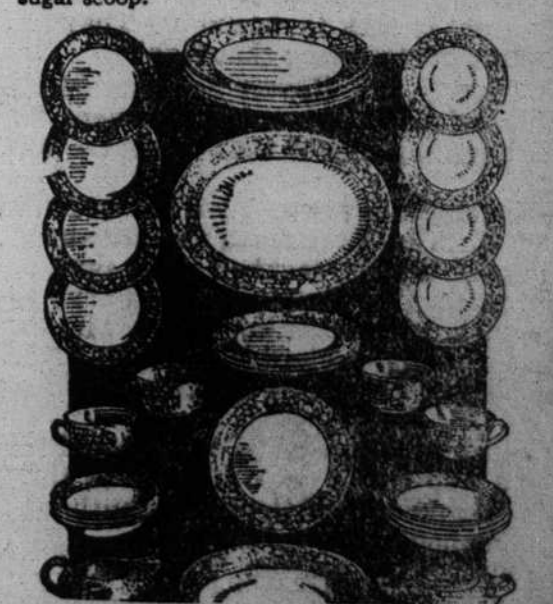

This 32-piece set of fine dinner china has a distinctive Italian Mosaic design in green. Unusual. Beautiful.

OUR AUGUST FURNITURE SALE GOES ON!

Will continue through the month. Added specials daily. Visit our Big Furniture Department, and see the many specials.