Physicians Announce Scale of Prices

We, the undersigned physicians practicing in Shelby, N. C. agree to adopt the following scale of fees beginning February 15, 1929:

Day visits within city limits $3.00; night visits $4.00. Dover and Ora Mills, day visits $3.50; night visits $4.50. Obstetrical fee and calls in the several districts to remain as heretofore.

B. B. MATTHEWS,
E. A. HOUSER,
E. L. LATTIMORE,
BEN GOLD,
D. F. MOORE,
THOS. B. MITCHELL,
W. F. MITCHELL,
E. W. GIBBS,
S. S. ROYSTER,
T. G. HAMRICK. adv

ADMINISTRATOR'S NOTICE

Having qualified as Administrator of the estate of Maggie Ramsey, deceased, this is to hereby notify all persons indebted to said estate to make immediate payment of same to me. And, this is to further notify all persons holding claims against said estate to file same properly itemized and verified with me on or before January 21st, 1930, or this notice will be pleaded in bar of recovery thereon.

This, January 21st, 1929.

A. P. RAMSEY, Administrator of the estate of Maggie Ramsey, deceased.
Newton & Newton, Attorneys.

EXECUTOR'S NOTICE

Having qualified as executor of the will of W. F. Gold, deceased, this is to hereby notify all persons holding claims against his estate to file same with me on or before the 7th day of January, 1930, or this notice will be pleaded in bar of recovery on same; and this is to further notify all persons to make payment immediately of any indebtedness owing said estate.

This January 7th, 1929.

J. M. GOLD, Executor of Will of W. F. Gold, dec'd.
Newton & Newton, Attys.

NOTICE OF SALE OF AUTOMOBILE.

Under and by virtue of authority vested in us by law, we will sell to the highest bidder for cash at our garage in Shelby, N. C., on Tuesday February 5, 1929 at 12 o'clock or within legal hours, to satisfy mechanics liens and mortgage: One Oldsmobile sport coupe, 1928 model, motor No. F-70126, serial No. DSC 499, the property of W. G. Poston, mortgage and mechanic's liens amounting to $1,136.24. This the 16th day of January, 1929.

3t 16c. HAWKINS BROS.

ADMINISTRATOR'S NOTICE.

Having this day qualified as administrator of the estate of Damon Jenkins, deceased, this is to notify all parties having claims against the said deceased to present them to me properly proven on or before the 19th day of December, 1929, or this notice will be pleaded in bar of recovery thereof. All persons owing the said estate will please make immediate payment to the undersigned. This December 19, 1928.

WILLIE AGER, Administrator of Damon Jenkins, deceased.
A. R. Bennett, Atty.

Greatest Topping

For pancakes and waffles. Rich, heavy-bodied Southern flavor.

At All Good Grocers
Steuart, Son & Co.
Baltimore, Md.

Write for Free Recipe Book

GOLDEN CROWN
BRAND
TABLE SYRUP

LET ME
QUOTE YOU
PRICES ON
BURGLARY
HOLD-UP
AND
ROBBERY
INSURANCE.

CHAS. A. HOEY
N. LaFayette St.
Phone 658.

TRY STAR WANT ADS

North Carolina Second In Revenue Collections 1928

State Forges Past Pennsylvania By $4,000,000 As Cigaret And Tobacco Receipts Increase.

Washington. — North Carolina climbed to second place in total federal internal revenue taxes collected for the calendar year of 1928. It was in third place for the previous year, showing a gain of nearly 10 per cent.

Total collections for North Carolina amounted to $236,642,027, while Pennsylvania, its closest competitor for second place, collected $232,417,910 and Illinois was in fourth place with $224,858,133. North Carolina collected $217,227,608 the previous year.

New York, of course, was in first place with total collections of $759,122,485, or more than three times the total for North Carolina.

Commissioner of Internal Revenue David H. Blair made public these figures in a comprehensive report, showing total collections by his department for the nation of $2,775,276,956, which is slightly under the total of the previous year of 1927 when $2,819,059,673 were collected.

Leads In Tobacco Tax.

By far the greater amount of the federal taxes in North Carolina last year was in cigarette taxes. The total for cigarette and tobacco taxes were $215,955,788, which was more than twice the amount of miscellaneous taxes collected in New York state, the next highest state.

Cigarette and tobacco taxes in North Carolina increased from $197,531,967 to $20,686,238, an increase of more than a million dollars, but the figures for the nation for income tax show a falling off from $2,195,506,998 to $52,169,417,231 a decrease of $26,000,000.

The main item in North Carolina federal income taxes was from corporations, which paid $15,682,298 as compared with $14,929,509 for the previous year. While corporate income taxes showed this gain of more than a million dollars, the nation as a whole showed a decerase in the same item from $1,336,263,367 to $1,234,366,865, a loss of more than $100,000,000.

Income Taxes.

North Carolina was also able to show a slight gain in individual income taxes, the total for last year being $5,003,940 as compared with $4,602,457 for the previous year.

"Dead Broke But Yet Have Plenty," Suttle

This Is Subject Of Rev. J. W. Suttle Sermon At Double Shoals. Personal Mention.

(Special to The Star.)

Double Shoals, Jan. 28.—The regular preaching services were held at the Baptist church on Sunday. The pastor, J. W. Suttle, delivered a powerful sermon on the subject: "Dead Broke, But Ye Have Plenty." A very large crowd was present.

Mr. and Mrs. R. M. Mitchell and children spent Sunday with Mr. and Mrs. C. R. Spangler.

Rev. J. W. Suttle took supper on Sunday night with Mr. and Mrs. J. W. Costner.

Miss Jessie Jackson, of Rutherfordton, spent the week-end in the community visiting her grandfather J. W. Eskridge and other relatives.

Mrs. C. R. Spangler and little daughter, Golda, spent last Friday with Mrs. Geo. L. Cornwell.

Mr. Joe Lankford was sick during the first of the past week.

Mr. Frank Lankford and family spent Saturday night in Lincoln county visiting Mrs. Lankford's parents.

Mr. and Mrs. Evans Lankford spent Saturday night in Shelby.

Messrs. Fields Toney and Carl Eskridge made a business trip to Charlotte last Wednesday.

Misses Muriel Eskridge, and Elizabeth Bowen and Messrs. Milton Callahan and Lowell McSwain spent Sunday evening with Miss Grace Toney.

Mr. Fitzhugh Costner is confined to his room sick at this writing.

Mr. and Mrs. Tysie Ledford and baby of Lawndale spent Friday night with their mother, Mrs. A. A. Toney.

Mr. and Mrs. H. J. Costner, of Shelby, spent Sunday in the community with relatives.

Mr. C. R. Spangler is confined to his room sick at this writing.

Mr. Mills Cornwell was a pleasant visitor to our church on Sunday.

Industry and the professions are closely related. Think of what the petroleum industry has done for the legal profession, and vice versa.—San Diego Union.

ADMINISTRATOR'S NOTICE.

Having this day qualified as administrator of the estate of Pinkney Little deceased, this is to notify all persons having claims against the said estate to present same to me for payment on or before the 14th day of December, 1929, or this notice will be pleaded in bar of any recovery thereof. All persons owing the said estate will make immediate settlement to the undersigned. This 14th day of December, 1928.

J. B. ELLIS, Administrator Estate of Pinkney Little, deceased.

Short Skirts To Remain With Us Paris Style Says

The Summer Girl Will Have More Covering, Though With Less On Her Back.

Paris.—"Miss Summertime" came to Paris this week with a wardrobe that brought visions of leafy bowers and made the Winter costumes of the best- dressed women in the fashion capital look drab enough for an old clothes sale.

The Summer girl, the first fashion show of the year indicates, is to have a characteristic "allure." She will have, in general, a little more covering than last year, but with a little less on her back.

Fashion statistical experts have had trouble in measuring her skirts, because "Miss Summertime" changes costume so rapidly that no two measures read alike. In the main, however, about as much silk stocking is to be shown as last year. Arms will be covered sometimes at dinner, but the evening gowns which have sleeves possess only scant backs.

Some of the most important dress-makers have been hanging back on the Summer style shows owing to an agreement to exhibit their ideas later than usual in order to prevent copying of their models.

While the old-line houses thus hesitated, the new house of Maggy Rouff in the Champs Elysees, formally introduced its conception of "Miss Summertime." The party was attended by several hundred of the sartorially important people of Paris and the affair was enlivened by three jazz bands. Altogether it was quite a theatrically conceived style show, as well as being the largest that Paris has seen. Personages in the style-making world hailed it as an answer to their hopes that Paris would meet and defeat the foreign competition in fashions, an industry which the city has regarded as strictly her own for nearly two centuries.

Operetta To Be Given At Lattimore Feb. 1st

"In Old Louisiana" To Be Presented By Music And Arts Dept. Of High School.

On Friday evening February 1, 7:45 o'clock the music department of Lattimore high school presents the operetta "In Old Louisiana" by Dodge-Dodge. This operetta, under the direction of Miss Wiloree Calton and Karl Jordan promises to be one of the best in the history of the school.

Those playing the leading roles: Miss Bleka Blanton as Rose Farley, and Max Gardner as Richard St. John, present a near tragic romance which holds one in suspense to within a few seconds of the end of the play.

Martha and Monty, played by Selma Davis and Lyman Martin respectively, present a love affair both pathetic and humorous but the persistent efforts of Monty bring about the ending we like to see.

Scudder, Tims and Martin, played by Dufaye Bridges, Robert Falls, and Yulan Washburn, in the order named, play the part of conspirators who seek to wreck the birthright of the innocent Rose Farley by manufacturing evidence that she is, by birth, an octroon slave girl. Scudder leads in this plot because of the indifference Rose shows toward his love for her. The culmination of this plot is a duel between Scudder and Richard St. John.

Ned and Judie, colored servants to Pilot and Rose Farley, and played by Beatrix Blanton and Wyan Washburn, supply the laughs which are always stimulating in a play of this type.

Pilot Farley, foster father to Rose, pilot of the record-breaking ship "Eclipse" and owner of the San Souci plantation, is played by Tyree Green. He plays the part of a non assuming sea captain and the role is accompanied by many introductory solos supported by ringing choruses presented by thirty of the best high school voices in North Carolina. The characters are well chosen and the play should be a treat to all who attend. Don't forget the date! Friday evening, February 1, at 7:45 o'clock.

"Cussing" Reverently.

(Monroe Enquirer.)

The Cleveland Star, commenting upon an elderly man who never in his life used profanity, wonders what his reactions might have been when "the plow handles caught him amidship while working a 'newground' or when a root broken by the plowshares slapped him on the shin?" The Shelby paper relates that Chief Hamrick expresses his wrath with "Dad Hang It!" While Attorney McBrayer eases his choler with "Dial that thing!"

Monroe once had a good citizen who "got by" after damning things generally, in a soft voice, adding "And I say it reverently."

Too often the fruit of naval rivalry is the apple of discord. —Virginian-Pilot

THE PARAGON ANNOUNCES

DRASTIC REDUCTIONS
ON WINTER MERCHANDISE

25 DRESSES
FORMERLY PRICED $19.50 TO $39.50

FOR QUICK SALE
$10.00

Absolutely no exaggeration and no mistake about the price. In fact a majority of these dresses formerly sold from $29.50 to $39.50. Not a big lot but every one a remarkable value. Come early tomorrow morning and you'll never regret it.

12 COATS
REGULAR PRICES $19.50 TO $29.50

MUST GO!
$5.00
IS ALL WE ASK.

A round dozen Winter Coats to be closed out at exactly $5.00 each.

It's a give-away, but our policy is "never carry over."

WOMEN'S COTTON BLOOMERS
Now 19c

One Table SILK STOCKINGS
Now 39c

PRACTICALLY GIVING AWAY
WINTER HATS
REGULAR $4, $5 and $6.00
NOW

50c $1.00

These prices sound positively ridiculous. We have these hats on hand and positively will not let them be carried 'til next season. They are all high grade and no two alike. Come early if you want best selection.

CHILDREN'S Union Suits
Now 49c

MEN'S Union Suits
Now 79c

Wool Mixed BLANKETS
Now $2.95

THIS IS **FINAL!**

FOLKS—

Get in on these values. Prices have been cut to the quick and its positively the season's last and greatest reductions. Take advantage of these wonderful bargains.

SWEATERS FOR ALL
3 TABLES FULL
NOW
½ PRICE

Not every Sweater in the house is Half Price, but a great many are. Several tables are packed with these high grade sweaters and you buy them for a limited time at ½ Price.

FINAL REDUCTIONS
Men's Suits

NOW 25 TO 50% REDUCTION!

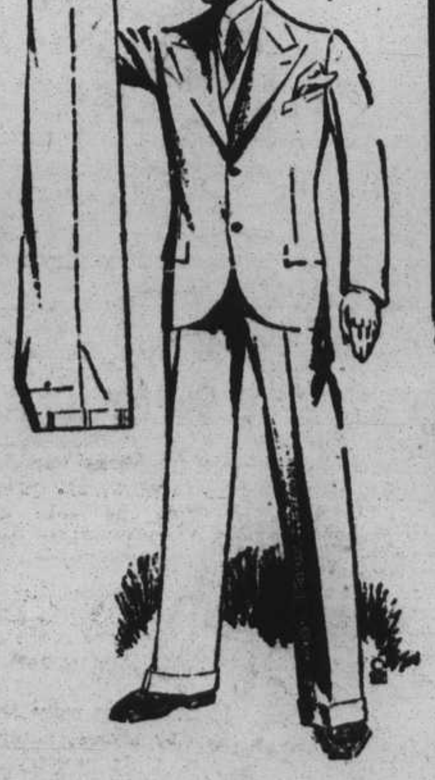

We still have on hand a big lot of men's suits and we are reducing prices as much as 50% on good many. You'll miss a bargain if you miss this.

Fabric CLEARAWAY!

Wash Fabrics, Woolens, Velvets, Remnants, Silks—

ALL WOOL MATERIALS ½ PRICE
One table this season's Sport Woolens to be closed out at half.

ONE TABLE WASH FABRICS 15c YARD
Prints, Curtain Goods and numerous other wash fabrics that sold to 39c yd.

The Paragon Department Store