

Let A Star Want Ad Sell It For You At Small Cost

What You Want In the WANT ADS

Rates For Want Advertisements In This Column. Minimum Charge For Any Want Ad 25c.
 This size type 1 cent per word each insertion.
 This size type 2c per word each insertion.
 This size type 3c per word each insertion.
 Ads that amount to less than 25c, will be charged 25c for first insertion.

IF YOU ARE PLANNING TO build, let us make an estimate. Plans and sketches cheerfully submitted. First class workmanship guaranteed. Lowman Brothers, contractors. Phone 727-J. **tf 18c**

MEAT SCRAP FOR SALE, analyzes 55 per cent protein. Excellent for hog and chicken feed. \$70 per ton. City Abattoir. Apply at City Hall. **tf 7c**

I HAVE SEVERAL thousand dollars to lend on improved farms in Cleveland county. See or write Marvin Blanton, Ledbetter building, Shelby. **W-F-tf**

SHELBY AUTO AND WAGON Company, specializing in rebuilding wrecked cars, building commercial bodies, duco painting, top upholstering and glass work. Blacksmithing. Phone 753-J. South Morgan Street. **tf 15c**

HARMON & MOSS Electrical Contracting and Repairing. Located under Chocolate Shop. Phones: Office 230. Res. 203. **tf-25**

A 1200 PAGE WEBSTER SELF- Pronouncing Dictionary for only 65c with a year's subscription to The Star. Better get yours now. The dictionary is worth \$3.50, the paper all we ask for it: \$2.50 per year by mail or \$3 by carrier in Shelby and suburbs. **tf**

WE ARE HAVING WONDER- FUL hatches and livability with our chicks this year and can furnish each Wednesday fine Rocks, Reds and Leghorns if order placed in advance. Poultry bringing top prices now and outlook for over a year for high prices. This is the year to go in for poultry. Try Suttle chicks and be pleased. Suttle Hatchery. **tf-3c**

TWO USED ELEC- TRIC Ranges; Two used Kerosene Ranges at Bargain. See Arey Refrigerating Co. **2t-17c**

Cranes Vulcanizing Plant, tires 30x3 and 30x3 1-2-\$3.75. 6t-5p

BUILDING LOTS—GOOD LO- cation. C. S. Young. **tf-12c**

FOR RENT: 5 ROOM HOUSE unfurnished. Modern conveniences. Near hospital. See J. M. Green or A. M. Hamrick. **tf 10c**

OPPORTUNITY: THE PHILA- delphia Life Insurance Company has an opening for a general agency in Western North Carolina with headquarters in Shelby and would like to correspond with some party who has both, experience and following sufficient to operate the territory. If interested address with references, Gordon Insurance and Investment Co., Managers South-eastern Department, Box 541, Charlotte, N. C. **6t-12c**

VISIT WEBBER'S SERVICE station at the Log Cabin just above Mooresboro. Barbecue, hot dogs, groceries, gas and oils. Alma Webber, proprietor. **9t 1p**

PLANT YOUR COTTON SEED with one of O. E. Ford Co.'s new style cotton planters, and be assured of a good stand of cotton. **2t-15c**

USED REFRIGER- ATORS and Ice Boxes. Arey Refrigerating Co. **2t-17c**

FOR SALE—USED Ford Truck. Arey Refrigerating Co. **2t-17c**

NOTICE: ON DECEMBER 18, 1928, I sold my interest in that business known as Rainbow Novelty Mills, Grover, N. C., to C. E. Sayres, who on that date assumed all outstanding obligations of the concern. W. F. Thomson. **3t 17c**

A YEAR'S RENEWAL AND 65c gets a Webster's Home, Office and School dictionary containing 1200 pages and information everyone should have. It is self pronouncing and profusely illustrated. The Star, Shelby. **tf**

JUST RECEIVED A CAR OF oats at O. E. Ford Co.'s and the price is right on this car. **2t-15c**

OLD FLOORS MADE NEW— and new floors neatly sanded. Have most up-to-date machine in town. For estimate of cost phone 39. Frank M. Newton, 318 W. Marion street. **tf 18c**

FOR SALE AT A BARGAIN one Fordson tractor in good shape. See O. E. Ford Co. **2t-15c**

EXPERIENCED HOUSEKEEPER desires position. Call at Star Office. **tf-29c**

TOMATO PLANTS FOR SALE: Choice varieties. Mrs. Ralph G. Hamrick, Shelby, Route 4. **tf 5c**

FOR CORN PLANTERS, SPIKE tooth harrows, cotton planters and guano distributors O. E. Ford Co. can fix you up. **2t-15c**

HOUSE FOR RENT See Arey Bros. **2t-17c**

FOR RENT: THREE-ROOM unfurnished apartment. Desirable location. Close in. Phone 275. Mrs. W. L. Packard. **tf 8c**

FOR SALE: FRESH MILK COW H. C. Allen, Shelby, R-6. **6t 8p**

IF YOU WANT A GOOD FORD- son tractor cheap you had better see O. E. Ford Co. at once. **2t-15c**

WANTED TO DO Floor Sanding. Satisfactory work guaranteed. C. A. Morrison & Son. **12t-8c**

FOR SALE: DRY STOVE WOOD ready cut. Call 320-R. **3t 12c**

PLENTY OF HAY AND OATS at the right price at O. E. Ford Co's. **2t-15c**

COTTON SEED COKERS NO. 5 selected and re-cleaned and ready for shipment. C. S. Young, Shelby, N. C. **tf 15c**

FOR RENT: TWO FIVE ROOM houses in South Shelby. Water and lights. C. A. Morrison. **tf 15c**

FOR SALE, HOME Potato Slips, Porto Rico & Nancy Halls. D. A. Beam & Sons. Phone 130. **6t-15c**

WE GUARANTEE each; Flour \$3.40; Breakfast Bacon 22c lb.; Fat Back 12½c lb. C. H. Reinhardt South Shelby. **2t-15c**

OATS IN 50 BUSH- EL lots or more. Special prices. D. A. Beam & Sons, Phone 130. **4t-15c**

FOR RENT: UNFURNISHED apartment, E. Marion, excellent neighborhood, two blocks of business section. Phone 586. **2t 15p**

ON SATURDAY April 20th at 2 o'clock I will offer to highest bidder a part of my household furniture. B. C. Hicks residence near Lawndale. Several articles may interest you. R. C. Hicks. **3t-15p**

IF YOU WANT A Cold Control put on your old Frigidaire, see Arey Refrigerating Co. **2t-17c**

"GUS AND GUSSIE"

She Has Arrived—An Now!



The Turning Point



Black Walnuts.
 The Southern Field.
 Growing black walnut trees for the wood and for the nuts may be made a profitable enterprise on farms and in forests in most parts of the South.

Black walnut is one of the highest priced of all American woods and is constantly increasing in value, due to the growing demand for its use in making fine furniture, piano cases, radio cabinets, gun stocks, etc.

It takes half a century for a walnut tree to grow to large sawmill size, but it will begin to bear nuts in from 8 to 10 years, the crop increasing as the tree grows in size. The hulled nuts are readily salable at no less than 75 cents a bushel. Improved varieties that crack easily, and from which the meat can be taken out in large pieces, are now available for planting.

Among the new varieties the Thomas ranks very high. The Stabler and Ohio are also good varieties. In every locality in which they will do well, including all of the Piedmont and Mountain sections of the south and much of the coastal plain area, walnuts should be included in every planting of forest.

FOR RENT FURNISHED FRONT room close in. Phone 534-W. **3t-17c**

at the court house door in Cleveland county, seal at public auction for cash to the highest bidder the following described property:

Beginning at a stake in the south edge of Highland avenue and in the northeast corner of lot 24 as shown on plat above referred to, and running thence north 67½ degrees east 50 feet to a stake in said avenue and in the northwest corner of lot No. 27; thence south 22½ degs. east 150 feet to a stake; thence south 67½ degrees west 50 feet to a stake; thence north 22½ degrees west 160 feet to the place or point of beginning, etc. Being lots Nos. 25 and 26 of the subdivision of the Lackey property just east of the Shelby hospital, plat of which subdivision is of record in the office of the register of deeds of Cleveland county; North Carolina, in book of plats No. 1 at page 62.

Under the lead of County Agent W. G. Yeager, about 6,000 children in Rowan county, N. C., are planting black walnuts about their homes. Several of the schools have reported that 100 per cent of their pupils have planted walnuts.

Star Advertising Pays

NOTICE OF SALE OF LAND.
 Under and by virtue of the authority conferred by deed of trust by R. H. Ponder and wife, Mattie Ponder, to the First National Bank of Durham, trustee, dated March 1, 1928, and recorded in book 150, page 145, Cleveland county registry, the First National Bank of Durham, trustee, will on May 13, 1929, at 12 o'clock M.

THEY BRING 'EM TO US LIKE THIS

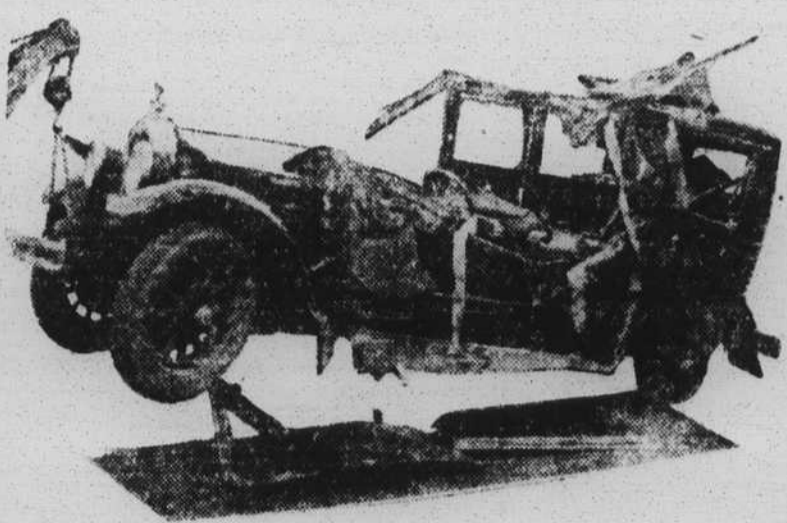

It matters not how badly a car is wrecked, we repair them, restoring all damaged parts and put on new paint. When we work over a wrecked car it looks and shines like new.

In case of wreck, call us for an estimate. Watch for a picture of the above car after we restore it.

Shelby Auto and Wagon Company
 S. Morgan St. Phone 753-J.

DRIVE A CHRYSLER



DURING

"Learn-the-Difference" MONTH

Beginning Today in Every Chrysler Dealer's Showroom

Chrysler is eager for you to learn the d-i-f-f-e-r-e-n-c-e!

Starting today, and lasting four weeks, we are holding a "Learn-the-Difference" Month—a rare opportunity to become automatically up-to-the-minute—Chrysler-wise and Chrysler-enlightened!

We want you to drive a Chrysler and learn the difference between Chrysler performance and any other with which you are familiar.

For there is an overwhelming difference in the things Chrysler does, and how it does them.

But there is only one sure way in which you will know how decisive this difference actually is: That is to see, and feel and experience—to ride in and drive a Chrysler car, whether a "65," or "75," or Imperial—you doing the driving.

We will gladly give you a thorough demonstration—you at the wheel, if you wish—to prove to you that there is an amazing difference in Chrysler performance and all other performance.

Then, and then only, will you know how wide a margin separates Chrysler from all other cars!

Take advantage of Chrysler "Learn-the-Difference" Month at once. Go to your nearest Chrysler motor car salesroom—see the unmatched features—experience the unprecedented performance.

Do Not Miss This Opportunity

Remember—we are eager and anxious to have you put all Chrysler claims to the test, to learn for yourself what a vast difference there actually is in performance, appearance and value between Chrysler and other cars.

Once you drive a Chrysler and learn the difference you will never be content with any other. Your judgment will insist you own a Chrysler!

Geo. Thompson Motor Company