Nobody's Business

GEE McGEE—

How To Write "Ads."

Wanted: By a newly married couple without children, a 3-room apartment furnished with an eastern exposure and garage, also dog house. P. O. Box 23.

For Sale: Fine jersey cow giving 6 gallons of milk and butter a day. He is gentle and likes dogs, and can be milked by a child. Phone 456-AJ.

Notice: Trespassers disregarding this notice and tromping over my crops will be took to law and possibly shot if it takes that to satisfy you. My new bull dog answers to any noise and he is very fond of seats of britches.

Semmy Terry, Owner.

Strayed or Stolen: Hilton bicycle, last seen leaning against lamp post with blue frame, bell, clincher tires near the postoffice between 7 p. m. and the public square. No questions will be asked if returned to where it was stole. (Girl's bike.)

—Sallie Pattica, L Street.

Found: Small pig with ring in nose and about 6 months old near Sampson's Ferry last night by Jos Brown while rooting up his potato kill and otherwise destroying his property. Relatives who can identify this pig may have her by calling and paying damages and feed bill and setting my outhouse back which she turned over.

Janitór, City Hall.

Wanted: To know who is the owner of the kid glove and underwear found in my husband's Ford this morning while he was eating breakfast, also a slipper and an empty flask. Husband still unconscious, but the huzzy who wants these belongs may have same by calling at 33 Necktar St.

Lotta Punch.

Special: Ladies pink rayon stepins one-half off all day at our store. No-run silk hose fitted to calves very low, dainty chiffon bloomers and beads to match. Nothing on approval. A few 1-piece bathing suits, shrunk to form only $3.98, were $1.98.

Parisine Shoppe.

Store Hints.

flat rock, s. C., sepp. 26, 1930.

deer mr. editor:

as i useter run a grocery stoar till i learnt better sense, the local m. m. m. association has asked me to rite up my advice on how a modern grocery should be run ansoforth, and i hereby take pleassure in doing so.

1. bankruptcy is caused by 2 things, vizzly: first, starting off in bizness that-a-way, and second—selling on creddick. to show you how creddick will soon ruin a good man, just take my case, forrin stance: i put 34 dollars and 75 cents into my stoar and in less than 2 yr. i was a broke man, and owed over 3,500$. (my wife saved her house and ford and furny ture, as they was in her name.)

2. the only man that ought to get creddick at a stoar these days is the man who can pay cash, and if he can, he will trade at the chains. but if you happen to be selling a fambly on creddick, cut them off when they stop asking you the price of yore stuff: they is fixing to move away when that takes place, and that means that them and their account is both gone.

3. one time enduring my bizness career in 19 and 22, a man come to me and wanted to open up a bill for 65$ and i told him to go to the loan bank and borry the monney and he tried to do so, but the man told him he couldent loan him no monney except where he was buying a radio or a automobeel or a ice-box, so he come back and i lost 66$ on him.

4. don't let hard stock pile up on you. if yore apples and orranges start to rot on you, turn the rotten spots down so's they can't be seen, and sell them first, and always way yore hand on yore beef skales and make like you are afraid the beef will fall off. a nice heavy hand ought to fetch in over 50$ every month.

5. keep yore bills paid up even if you hafter do so by buying from another jobber on creddick and selling his goods at cost and visa versa, and don't let flies roost too long on yore butter and other veggytables. mr. editor, plese rite or foam me if yore advertisers should want more information from me.

yores trulie,
mike Clark, rfd.

DR. S. F. PARKER
— PHYSICIAN —
Office Phones 64 and No. 2
Residence Phone 129-J

CITY ELECTRIC CO.
H. W. HARMON, Mgr.
Electrical Con. and Repairing.
PHONE 230 — SHELBY, N. C.

—BILLIARDS—
Cleveland Cigar Store
Hotel Charles Bldg., Corner Trade and W. Warren Sts.

Dr. D. M. Morrison, Optometrist
Up-Stairs Over Woolworth
Phone 585
Will Be In Office On Every Wednesday and Friday.
Eyes Examined, Glasses Fitted and Repaired

— BILLIARDS —
Visit the Shelby Cigar and Billiard Parlor and
BARBER SHOP
For Clean Sports and Barber Work.
Corner South LaFayette and East Graham Sts.
M. C. PUTNAM AND J. E. ELLIOTT

YOU SAVE IN BUYING KC BAKING POWDER
25 ounces for 25¢
You save in using KC. Use LESS than of high priced brands.

SAME PRICE FOR OVER 40 YEARS
IT'S DOUBLE ACTING
MILLIONS OF POUNDS USED BY OUR GOVERNMENT

For your Vacation
COACH FARES 45% off
To all Seaboard points and destinations East of the Mississippi and South of and including Cincinnati, St. Louis and Washington.
A few samples of these low round trip fares are:

SHELBY TO

Jacksonville	$17.22
Miami	$31.70
Norfolk	$15.91
Raleigh	$8.98
St. Petersburg	$26.57
Washington	$17.09

Every Friday, Saturday, and Sunday during July and August. 15 days return limit—slightly higher fare 30 days limit. For fares to other places inquire—
Seaboard AIR LINE RAILWAY

Looking Ahead At The Next Campaign

South Carolina Editor Discusses Wet Issued To Be Faced.

(Yorkville Enquirer.)

Contrary to all general expectations, it now becomes fairly evident that Governor Franklin D. Roosevelt of New York is to seek the Democratic nomination for the presidency in 1932. Many Democrats, particularly those of the south, had thought that Owen D. Young of Chicago, who was, in large measure responsible for the German reparations plan (although General Dawes got most of the credit for it) would be the nominee of the Democrats in the next nation campaign.

The recent utterance of Governor Roosevelt on the subject of the prohibition law and its failure, according to his views, indicates very strongly that the governor will seek to obtain the nomination at the next Democratic convention on a "wet" platform.

Regarding President Hoover's "noble experiment" the New York governor says very plainly and without equivocation, "the time has come to stop talking and seek action" as a result of "the resentment against the eighteenth amendment."

After all, what Governor Roosevelt advocates is a return to state's rights. It is generally recognized that the federal government has encroached more and more each year upon the rights of the individual commonwealths, and what Governor Roosevelt advocates is a return to the principle of letting each state decide the liquor question for itself. In this connection he says, "the fundamental of a new amendment must be the restoration of real control over intoxicants to the several states." In other words, what the New York man would advocate in his attempt to obtain the Democratic nomination is that the eighteenth amendment be repealed and that the several states be permitted to vote whether they shall remain "dry" or become "wet." He would proceed one more step and would make the law so read that any county in any state, could have local option. For instance, Charleston could vote in some form of legalized liquor traffic, and York county, if the voters here saw fit to do so, could vote to remain "bone dry."

The utterances of the New York man along this line, while it will alienate from him a great many votes in the south, will be a vote getter and the probability is that there will be a repeal plank in the next Democratic platform. Any such notion as that will be opposed to the last gasp by Southern Democrats but it will gain hundreds of thousands of votes in the East and North for any candidate espousing such a course.

On the other hand, Daniel C. Roper, native South Carolinian and during the Woodrow Wilson administration, high in the ranks of the Democratic party, asserts that Governor Roosevelt has made "a terrible mistake" by injecting the wet and dry issue into the next presidential campaign. Mr. Roper is, and has always been, "a bitter ender" for the dry cause and he is confident that the Democratic cause will not be helped in this instance.

Many Democratic newspapers will agree with Mr. Roper's views on the situation, but after all is said and done, it remains a fact that the eighteenth amendment is an infringement upon state's rights. The War Between the States was fought for this cause more than any other, and the time has come when the federal government should recognize that it will have to restore to the states of the union some of the rights it has so brazenly usurped.

Nobody in the south wishes to see a return of the wide-open saloon and certainly the people of South Carolina do not want any more experimenting with the so-called "dispensary" system, because if there has ever been an iniquitous institution, filled to overflowing with graft, it was the "Fust X" days in this state, but more and more people are becoming inclined to believe that the prohibition law, as it is being carried out, is a failure. Some better system of controlling the liquor traffic is going to be worked out, if not by the Democratic party, then by the Republicans. What that method may be, this newspaper does not attempt to forecast, but there must be brains enough in this country to evolve some plan for solving the problem.

ADMINISTRATRIX'S NOTICE

Having qualified as administratrix of the estate of T. J. Green, deceased, notice is hereby given to all parties holding claims against the estate to present them properly proven to the undersigned on or before the 23rd day of August, 1931, or this notice will be pleaded in bar of any recovery thereon. All persons indebted to said estate will please make immediate payment to the undersigned.

This, the 22nd day of August, 1930.

MRS. BEUNA G. PHILBECK, Lattimore, N. C., R. No. 1, Administratrix of T. J. Green's Estate.

B. T. Falls, Atty. 6t—Aug. 25C

ADMINISTRATOR'S NOTICE.

Having qualified as administrator of the estate of Atho Ellis, deceased, late of Cleveland county, N. C., notice is hereby given to all persons having claims against the said estate to present them to me, properly proven, for payment on or before September 15, 1931, or this notice will be pleaded in bar of their recovery. All persons indebted to said estate will make immediate payment to the undersigned.

This September 12, 1930.

C. F. McSWAIN, Administrator of the estate of Atho Ellis, dec'd.

Bynum E. Weathers, Atty. 6t Sept 15c

ASHEVILLE TO BE STOP FOR TOURISTS

Asheville—Paved motorways leading from the northern and middle western sections of the country through Asheville to the resorts of Florida and the Gulf Coast will be much travelled by south-bound motorists this year as a result of the improvement of the highways during the past summer and due also to the growing popularity of the routes through Asheville.

Middle westerners will find this year as a result of the improvement of the highways during the past summer and due also to the growing popularity of the routes through Asheville.

Middle westerners will find this year that the Ontario to Florida, short route U. S. Highway 25, which extends from Port Huron, Mich., to Augusta, Ga., is one of the shortest and most attractive motorways to the southland. Beginning at Port Huron this highway traverses Michigan, Ohio and Kentucky by a direct route southward through Detroit, Toledo, Cincinnati, Lexington and Cumberland Gap. Crossing the valley of east Tennessee the route traverses "the Land of the Sky" at Asheville and continues southward to Augusta, Ga., where a connection is made with U. S. Highway 1, which continues southward along the eastern coast of Florida to Miami. The U. S. 25 and 1 route is expected to be a principal artery of travel southward from the middle west during the coming winter.

Motorists from the northeast traveling south this winter will find a number of attractive scenic routes available to take them through Asheville on the way to semi-tropical climes. The Lee highway through the Shenandoah valley and thence southward through Bristol, Tenn., or Winston-Salem, to Asheville provides a scenic cross section of the historical points and natural wonders of the southern Appalachain highlands. South from Washington, through Richmond, Va., and Durham, leads another route to Asheville which enters the Land of the Sky through the famous Royal Gorge. U. S. 19 and 21 provide motor routes southward from eastern Ohio and western Pennsylvania.

Asheville is the cross roads of these main highways which with their tributary routes serve the larger portion of the north and mid-west. Asheville's mild winter climate and the superb scenic surroundings, as well as, the ample opportunity for winter golf will make Asheville a popular stop over point this year.

The official delegation representing France and her colonial possessions at the sixth international road congress, Washington, October 6-11, will consist of 36 members.

NOTICE OF SALE OF LAND.

Under and by virtue of the authority conferred by deed of trust executed by Cyrus Arnold and wife, Easie Arnold, to the First National Bank of Durham, North Carolina, trustee, dated the 1st day of May, 1928 and recorded in book 150, page 231 in the office of the register of deeds for Cleveland county, the said trustee will at 12 o'clock noon on

Thursday the 30th day of October, 1930

at the court house door of Cleveland county in Shelby, North Carolina, sell at public auction for cash to the highest bidder, the following described property, situated in the town of Shelby, county of Cleveland, state of North Carolina, and more particularly described as follows:

Beginning at a stake on the west edge of Mint street, the northeast corner of lot No. 41, and runs thence with the said edge of said street north 5 degrees 43 minutes east 50 feet to a stake in said street; the southeast corner of lot No. 44; thence with the south line of lot No. 44 north 84 degrees 17 minutes west 135 feet to a stake; thence south 5 degrees 43 minutes west 50 feet to a stake in the north line of lot No. 41; thence with the north line of said lot south 84 degrees 17 minutes east 135 feet to the beginning. Same being lots Nos. 42 and 43 of the Gidney property, a plat of which is of record in book of plats No. 2 at page 20 in the office of the register of deeds of Cleveland county, North Carolina, reference to which plat is hereby made for further identification and description.

This sale is made on account of default in payment of the indebtedness secured by said deed of trust and is subject to all taxes and municipal assessments against the property, whether now due or to become due.

This 20th day of September, 1930.

FIRST NATIONAL BANK OF DURHAM, NORTH CAROLINA, Trustee.

W. A. Devin, Jr., Attorney

(1502) 4t Sept 29c

NOTICE OF SALE OF LAND.

Under and by virtue of the authority conferred by deed of trust executed by E. Durham Whisnant and wife, Evie Whisnant, to the First National Bank of Durham, North Carolina, trustee, dated the 1st day of September, 1928 and recorded in book 150, page 340 in the office of the register of deeds for Cleveland county, the said trustee will at 12 o'clock noon on

Thursday the 30th day of October, 1930

at the court house door of Cleveland county in Shelby, North Carolina, sell at public auction for cash to the highest bidder, the following described property, situated in the town of Shelby, county of Cleveland, state of North Carolina, and more particularly described as follows:

Beginning at a stake on the south edge of Highland avenue, the northeast corner of lot No. 82; and runs thence with the east line of said lot south 22½ east 160 feet to a stake in Geo. Pendleton's line; thence with his line north 67¾ east 50 feet to a stake in the west line of lot No. 79; said lot No. 79 being owned by J. A. Peeter, thence with said line of said lot north 22½ west 160 feet to a stake in the south edge of Highland avenue; thence with said edge of said avenue south 67¾ west 50 feet to the place of beginning.

Same being lots No. 80 and 81 of the Lackey Thompson property, a plat of which is of record in book of plats No. 1 at page 62 in the office of the register of deeds of Cleveland county, North Carolina, reference to which plat and record is hereby made for further identification and description of said two lots.

This sale is made on account of default in payment of the indebtedness secured by said deed of trust and is subject to all taxes and municipal assessments against the said property, whether now due or to become due.

This 23rd day of September, 1930.

FIRST NATIONAL BANK OF DURHAM, NORTH CAROLINA, Trustee.

W. A. Devin, Jr., Attorney

(2018) 4t Sept 29c

NOTICE TO NON-RESIDENTS.

State of North Carolina, County of Cleveland.

In the Superior Court. Before the Clerk.

Etta Holland Ramsey and husband, F. C. Ramsey; Susie McGinnis and husband, C. T. McGinnis; Eunice McDade and husband, M. L. McDade; A. W. Holland and wife, Gladys Holland; Arrie Lee Recker, and husband, A. W. Recker; Clarissa Humphries and husband, J. L. Humphries; and Lizzie Hawkins, petitioners

vs.

T. C. Holland and wife, Erma Holland; J. B. Holland and wife, Altonia Holland; and G. C. Hawkins, Defendants.

The defendants, Erma Holland and J. B. Holland and wife, Altonia Holland, will take notice that a special proceedings entitled as above has been commenced in the superior court of Cleveland county, North Carolina, to sell to the highest bidder, or bidders, for partition, the T. M. Holland lands located in said county and state, of which petitioners and defendants are the owners in fee simple; and the said defendants will further take notice that they are required to appear at the office of the clerk of the superior court of said county in the court house in Shelby, N. C., on the 8th day of October, 1930, and answer or demur to the petition in said proceedings, or the petitioners will apply to the court for the relief demanded in said petition.

This the 6th day of September, 1930.

A. M. HAMRICK, Clerk Superior Court Cleveland County, N. C.

4t Sept 8c

McCarthy Will Go, Reports Bruins' Owner

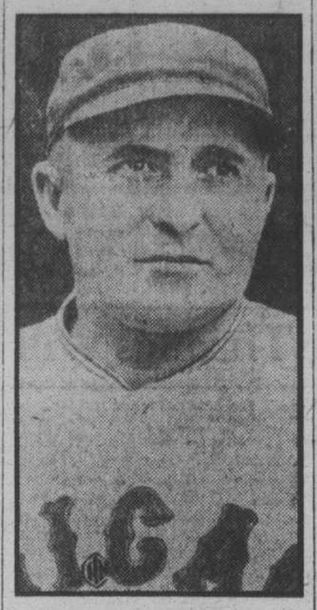

Joe McCarthy, manager of the Chicago Cubs, is said to be completing his last season with the Bruins preparatory to signing a new contract as manager of the St. Louis Cardinals. William Wrigley, Jr., owner, and William L. Veeck, president, respectively, of the Cubs, are said to favor Rogers Hornsby as successor to McCarthy.

(International Newsreel)

Treatment Given For Peach Tree Borers

In that orchards of many farmers are being invaded by peach tree borers, County Agent Shoffner offers a method of treatment to be used for the remainder of this month until October 15.

Paradichlorobenzene crystal should be used for the treatment, but not on trees under three years. Three-quarters of an ounce is the proper amount for trees four and five years of age, while one ounce of the crystal should be used for trees of six years and older. The crystal is applied after ground around the tree has been levelled. The crystal should be placed in a circle one and one-half inches wide around the trunk of the tree and within an inch and one-half of the tree, a few shovels of dirt cast upon it and patted down. The mound, containing the crystal, should be torn out on the four and five year old trees after 28 days and from the older trees after six weeks so that the trees will not be killed.

There will be four official languages used at the sixth international road congress, Washington, October 6 to 11. They are: French, German, English and Spanish.

Governmental studies indicate that it costs an average automobile approximately 2.06 cents more per mile to drive on an earth road than on a hard-surfaced road.

NOTICE OF SALE OF LAND.

Under and by virtue of the authority conferred by deed of trust executed by Carl Ledbetter and wife, Eula Hattie Ledbetter, to the First National bank of Durham, North Carolina, trustee, dated the 15th day of January, 1930 and recorded in book 150, page 528 in the office of the register of deeds for Cleveland county, the said trustee will at 12 o'clock noon on

Thursday the 30th day of October, 1930

at the court house door of Cleveland county in Shelby, North Carolina, sell at public auction for cash to the highest bidder, the following described property, situated in the town of Shelby, county of Cleveland, state of North Carolina, and more particularly described as follows:

Beginning at a stake on the east edge of Ware street, the southwest corner of the Ware estate property, and runs thence with said Ware estate property south 87.47 east 190.05 feet to a stake in the Grady Lovelace lot; thence with the west line of said lot south 3.27 west 50 feet to a stake in the Ware estate property; thence with the north line of said property north 87.47 west 188.7 feet to a stake in the east edge of Ware street; thence with said edge of said street north 2.13 east 50 feet to the place of beginning. Same being all that lot conveyed to Ethel Morrison by deed recorded in book of deeds 3-W at page 358 in the office of the register of deeds of Cleveland county, North Carolina, reference to which deed is hereby had for further identification and description of said lot.

This sale is made on account of default in payment of the indebtedness secured by said deed of trust and is subject to all taxes and municipal assessments against the said property, whether now due or to become due.

This 23rd day of September, 1930.

FIRST NATIONAL BANK OF DURHAM, NORTH CAROLINA, Trustee.

W. A. Devin, Jr., Attorney

(3689) 4t Sept 29c

NOTICE OF SALE OF LAND.

Under and by virtue of the authority conferred by deed of trust executed by Laura Wright and husband, W. C. Wright, to the First National Bank of Durham, North Carolina, trustee, dated the 1st day of May, 1928, and recorded in book 150, page 239 in the office of the register of deeds for Cleveland county, the said trustee will at 12 o'clock noon on

Thursday the 30th day of October, 1930

at the court house door of Cleveland county in Shelby, North Carolina, sell at public auction for cash to the highest bidder, the following described property, situated in the town of Shelby, county of Cleveland, state of North Carolina, and more particularly described as follows:

Beginning at a stake on the W. edge of S. DeKalb street and runs thence with said edge of said street north 3.19 east 50 feet to a stake; thence north 86.40 west 255.85 feet to a stake; thence south 2.49 west 50 feet to a stake; thence S. 86.40 east 255.70 feet to a stake in the west edge of S. DeKalb street, the place of beginning.

Same being lots 52 and 52-B and lots Nos. 53 and 53-B of the Sunrise Terrace property, a plat of which is recorded in book of plats No. 1 at page 31 in the office of the register of deeds of Cleveland county, North Carolina, reference to which plat is hereby made for further identification and description.

This sale is made on account of default in payment of the indebtedness secured by said deed of trust and is subject to all taxes and municipal assessments against the said property, whether now due or to become due.

This 23rd day of September, 1930.

FIRST NATIONAL BANK OF DURHAM, NORTH CAROLINA, Trustee.

W. A. Devin, Jr., Attorney

(1557) 4t Sept 29c

Patterson Springs News Of Week End

Many Attend Singing Convention At Limestone. Gettys Ready For Fair.

(Special to The Star.)

Patterson Springs, Sept. 26.—The people of this community are very busy picking cotton. They are trying to get it out so they can make preparations for the fair.

Mrs. Bud Lowery of the Pleasant Hill community spent the week-end with Mr. and Mrs. Hugh Borders.

Mr. and Mrs Clyde Dover and baby, Margaret Frances, were week end guests of Mr. and Mrs. Jim Dover.

Miss Jessie Pearl Irvin of the Zion community was the attractive week-end guest of Mr. and Mrs. Lowery Austell.

Mr. and Mrs. Forrest Hord of Kings Mountain visited Mr and Mrs. G. M Borders Sunday

Those attending the singing convention at the Limestone Baptist church at Gaffney, S C., Sunday were: Mr. and Mrs. C. F McSwain, Messrs Ben Bridges, G M Borders, Gilbert Hord, L F. King, Sims King and J D. Ellis and Misses Grace and Minnie King, Harriet Roberts and Gladys Thrift.

Mr. and Mrs. Lee Roberts spent Sunday with Mr. and Mrs. J. M. Sapoch.

Mr. L. F. King was a dinner guest Sunday of Mr. and Mrs. J. C. Lowery in the Pleasant Hill community and attended church there Sunday evening.

Little Miss Phyliss Yates of Shelby was a week-end guest of Mr. and Mrs. M. G. Latham.

26 Students From Cleveland At Boone

There are 26 students from Cleveland county in the Appalachian State Teachers college at Boone this year, according to a report just received from president J. W. Downum. The student body numbers 641, representing 85 counties. There is an increase of 140 students in the enrollment over last year, representing a gain of 28 per cent. In the student body there are 170 male students and 471 females.

Takes Metal Off Roads.

Little Rock—An electro-magnetic machine, used to pick up nails and other bits of metal, is being used on Arkansas roads. On a recent trip of 38 miles it gathered 1,020 pounds of metal scraps.

Card of Thanks.

We wish to thank our friends and neighbors for their kindness and sympathy shown us during the sickness and death of our darling boy Clyde. May God's richest blessings be with the doctors and nurses that worked so hard to save his life but nothing could stay the hand of death.

Mr. and Mrs. S. M. Mauney and Family.

NOTICE OF SALE OF LAND.

Under and by virtue of the authority conferred by deed of trust executed by W. G. McSwain and wife, Sarah McSwain, to the First National Bank of Durham, North Carolina, trustee, dated the 1st day of May, 1928, and recorded in book 150, page 227 in the office of the register of deeds for Cleveland county, the said trustee will at 12 o'clock noon on

Thursday the 30th day of October, 1930

at the court house door of Cleveland county in Shelby, North Carolina, sell at public auction for cash to the highest bidder, the following described property, Cleveland, state of North Carolina, and Cleveland, state of North arolina, and more particularly described as follows:

Beginning at a stake on the west edge of South Morgan street the north east corner of the Roxie Rippy lot, and runs thence with the west edge of South Morgan street north 2 east 100 feet to a stake in the edge of said street; thence north 88 west 163 feet to a stake in the east edge of a 15 ft. alley; thence south 2 west 100 feet to a stake in the edge of said alley; thence south 88 east 163 feet to the place of beginning. Same being that lot of land conveyed to W. G. McSwain by deed recorded in book WW at page 290 in the office of the register of deeds of Cleveland county, North Carolina, reference to which deed is hereby made for further identification and description.

This sale is made on account of default in payment of the indebtedness secured by said deed of trust and is subject to all taxes and municipal assessments against the said property, whether now due or to become due.

This 25th day of September, 1930.

FIRST NATIONAL BANK OF DURHAM, NORTH CAROLINA, Trustee.

W. A. Devin, Jr., Attorney

(1501) 4t Sept 29c

NOTICE OF SALE OF LAND.

Under and by virtue of the authority conferred by deed of trust executed by J. H. Washburn and wife, Madge Washburn, to the First National Bank of Durham, North Carolina, trustee, dated the 1st day of March, 1928 and recorded in book 150, page 152 in the office of the register of deeds for Cleveland county, the said trustee will at 12 o'clock noon on

Thursday the 30th day of October, 1930

at the court house door of Cleveland county in Shelby, North Carolina, sell at public auction for cash to the highest bidder, the following described property, situated in the town of Shelby, county of Cleveland, state of North Carolina, and more particularly described as follows:

Being lots Nos. 160 and 161 of the subdivision of a tract of land just east of the Shelby hospital, a plat of which subdivision is of record in book of plats No. 1 at page 62 in the office of the register of deeds of Cleveland county, North Carolina, reference to which plat is hereby made for further description and identification, said lots No. 160 and 161 being described by metes and bounds as follows:

Beginning at a stake on the west edge of Second street at the northeast corner of lot No. 159 and runs thence north 5½ west 57 feet with the west edge of Second street to a stake, the southeast corner of lot No. 162; thence with the line of lot No. 162 south 67¾ west 113 feet to a stake in the east line of lot No. 166; thence with the line of lot No. 166 south 22¼ east 52 2-3 feet to a stake; thence with the lines of lots Nos. 158 and 159 north 67¾ east 97 feet to the place of beginning.

This sale is made on account of default in payment of the indebtedness secured by said deed of trust and is subject to all taxes and municipal assessments against the said property, whether now due or to become due.

This 23rd day of September, 1930.

FIRST NATIONAL BANK OF DURHAM, NORTH CAROLINA, Trustee.

W. A. Devin, Jr., Attorney

(1152) 4t Sept 29c

'Unemployed' Writes Mr. Jonas, Whom He Supported, A Letter

No Protection on Monazite. Mr. Jonas and Mr. Hoover Must Have Tariffed Wrong.

Dear Congressman Jonas:
Washington, D. C.

Dear Sir—I am writing you this letter to inquire as to how things are going with you. It is pretty bad with me just now. I am a farmer living in Cleveland county and I was fool enough to vote for you two years ago. At that time you promised us farmers that you and Mr. Hoover would certainly give us relief and that all we needed was a Republican in congress for this district to give us prosperity. At that time cotton was selling at 20 cents a pound and now it is only 10 cents and we can hardly sell it at any price. All other farm produce is low and you can hardly sell it at any price. I wonder what has happened to the country. When I got to town to buy a plow it cost as much as it did two years ago. Shoes and clothing are both still as high as ever and fertilizer which you promised to have made by the government is still mighty high. You said that if the folks would let you make the tariff that everybody would have a good job and at good pay and that all kinds of farm produce would be bringing high prices. I wonder Mr. Jonas if you and Mr. Hoover did not put the tariff on the wrong thing. I wish that you would turn that tariff thing around and put it on farm crops and take it off what we have to buy. I have a brother Bill who works in a cotton mill in Shelby and he says that he has been out of a job so long that he cannot live. He has been visiting me so long that I wish that he would go back home. He and his wife and 6 children have been with us most of the summer just hanging around with nothing to do. I thought that you might tell Bill to go back home as I cannot board him much longer but don't tell him that I told him to tell you to get him to go home, as he might get mad at me. Bill says that he voted for you and Mr Hoover because you promised to give him and all his family a good job with good pay and that the tariff would help him also but Bill says that he does not believe that there is much to this tariff thing or whatever it is that is ruining the country.

My uncle Sam who lives up in the upper part of the county and owns a monazite mine says that you told him that if he would vote for you that monazite would get on a big boom and that he would make lots of money out of his mine. He said that you were going to put this tariff thing on monazite and that it would turn the trick. Mr. Jonas you must have forgot to put the tariff on monazite for uncle Sam says that he has not worked a lick in his mine and that nobody wants to buy monazite at any price. Also I have a first cousin who lives in Mitchell county and he works in a mica mine and he says that you were going to put tariff on that but that the mines are all shut down and everybody over that way is out of a job too.

About the first of June I got a letter from you saying that you were going to invent a plan to kill the bean beetle and I thought sure that we would have lots of beans this year but the plan you suggested failed again and lo and behold we hardly got a mess of beans from our patch after we tried your remedy

Now Mr. Jonas I hardly know what to do this time. I hear that you are running again but unless you can do more the next time than you did this I don't see how I can vote for you. It seems to me that you have had a fair trial at this business and have failed so that you ought to let somebody else try it this time. Bill and me and uncle Sam have talked this over and we have about decided that we have enough of this tariff thing which you and Mr. Hoover gave us and we have decided to try another man this time. I hope that you will not get mad at us but we think that you have had a fair trial at the thing and it has plum nigh ruined us.

Yours very truly,
JOHN FARMER

Shelby, R. F. D., Sept. 25, '30.

P. S.—If you and your wife have any old clothes you do not need I would like for you to send them to me before cold weather sets in.

President Hoover and his cabinet are members of the honorary committee which is making preparations for the sixth international road congress in Washington.

COMMISSIONER'S SALE.

By virtue of a decree of the superior court of Cleveland county, N. C., made in the case of "Rachel Huss, widow, et al. vs. Joseph F. Huss, jr.," I, as commissioner, will sell at public auction to the highest bidder for cash at the court house door in Shelby, N. C., at 12 o'clock M, on

Saturday, October 18th, 1930

the following described real estate, situated in No. 4 township, Cleveland county, and described as follows:

Beginning at a small persimmon on the north side of the creek, and runs S. 77¾ E. 102½ poles to a stone, thence S. 32 E. 40 poles to a gum at the edge of the swamp, thence N. 66 E. 20¾ poles to a stake, thence N. 8¾ W. 80½ poles to a stake, thence N. 64½ W. 133¾ poles to a hickory, thence S. 25½ W. 58¾ poles to a stone, thence S. 12 W. 74 poles to the beginning, containing 84½ acres more or less and being known as the Joseph Huss old home place.

This Sept. 27th, 1930.

2t 29c J. C. WHISNANT, Commissioner

FRETFUL BABIES
Need DR. THORNTON'S EASY TEETHER
Relieves stomach and bowel troubles, colds, and indigestion. 25c at druggists or by mail.
EASY TEETHER MEDICINE CO. Westminster, S. C.

DR. R. C. HICKS
— DENTIST —
Office Phone 421.
Residence Isaac Shelby. Phone 74.

HOSIERY HOSPITAL, Inc
(Of Charlotte, N. C.)
Branch At
Mrs. Harmon's Hemstitching Shop
(Under Chocolate Shop)
Hosiery and Knitted Goods Neatly Repaired.
All Hose Must Be Laundered.

666
Relieves a Headache or Neuralgia in 3 minutes, checks a Cold the first day, and checks Malarie in 3 days
666 also in Tablets.

Have Your Eyes Examined Regularly
DRS. H. D. & R. L. WILSON
OPTOMETRISTS
Office Over Paul Webb & Son's Drug Store.

T. W. Ebeltoft
Grocer and Book Seller
Phone — 82

DAN FRAZIER
Civil Engineer And Surveyor
Farm Surveys, Sub-divisions, Plats and General Engineering Practice.
— Phone 417 —

CALL MAUNEY BROS.
For prompt and efficient RADIO SERVICE
Parts carried for all popular makes.
"Service Is Our Specialty."
— Phone 518 —

Head and Back Quit Hurting
"A few years ago, I found that I was very weak and nothing I ate seemed to give me any strength," writes Mrs. R. B. Douglas, 704 South Congress St., Jackson, Miss.
"I suffered intense pain in my head and back. At times I would have to hold to something to steady myself, so as to do my little work. I was worried about my condition.
"My mother told me that I should take Cardui. After taking two bottles, I felt stronger, but I kept on taking it until my head and back quit hurting. I took about six bottles in all, and have never quit praising Cardui."
CARDUI
USED BY WOMEN FOR OVER 50 YEARS
EX-166
Take Thedford's Black-Draught for Constipation, Indigestion and Biliousness.