

# 20,000 People Read Star Want Advs-The Cost Is Small; Results Good

## What You Want In the WANT ADS

Rates For Want Advertisements In This Column. Minimum Charge For Any Want Ad 25c.  
 This size type 1 cent per word each insertion.  
 This size type 2c per word each insertion.  
 This size type 3c per word each insertion.

FOR RENT HOUSE CLOSE IN Good condition. Apply at A. Blanton Grocery Co. 11-11

FOR RENT: TWO LARGE LIGHT rooms with two closets, hot and cold running water and sink in kitchen. Apply 212 Lee St., Phone 374-J. 11-29c

WHY PAY MORE? WE repair shoes for less. People's Shoe Shop. East Shelby. Odell Freeman, Prop. 61-12p

FOR SALE: GRAPE VINES, rose bushes and shrubbery at a sacrifice at once. Eastside Farm Home, Mrs. J. D. Belch. 21 19p

PINK IRON AND METAL CO. sell used auto parts for all makes of cars. Highest cash prices paid for all kinds of junk, and wrecked cars. Trade Alley, rear of Kendall Medicine Co., Phone 580. 11-2c

HOME GROWN CABBAGE Plants for sale at Campbell Department Stores, Shelby and Lawndale. 41-14c

BE SURE TO ATTEND THE "Musical Scenic" Friday night at the High School Building and get your money's worth, 10 and 25, benefit charity. 11 19c

FOR SALE: ONE LARGE HEATOLA, practically new. Several wood heaters, used furniture. Phone 191 or call at 603 N. LaFayette Street. 31 14c

ATTENTION Farmers, Merchants, Ginners, When Offering Cottons Would Appreciate A Call. Export and Mill Connections. W. P. HARDWICKE Phone 406. Shelby, N. C. 11c

THE D. Z. NEWTON SUNDAY school class is sponsoring the "Musical Scenic" Friday night, November 21, at the High School Building, Friday night, November 21. 11 19c

FOR SALE EXTRA good fresh cow, also thirty month old Jersey bull, a beauty, bargain. J. A. Philbeck, Lawndale, N. C. 21-17p

AUTOMOBILE ACCIDENTS AND all other travel accidents covered for loss of life, limb, sight or time. Cost only \$2.00 per year. North American Accident Insurance Co., Box 12, Shelby, N. C. 11 3c

BUSINESS COMING AGAIN. Central Barber Shop. 131-7p

WANTED: FARM WITH GOOD house and good land. Write Box 514, Shelby. 41 14p

CENTRAL BARBER SHOP. SIX chairs, all first class barbers. L. S. Cook, manager. 91 10p

DON'T NEGLECT YOUR EYES. Consult Dr. Morrison optometrist Wednesday and Friday only. 101 5p

WATCH, CLOCK AND JEWELRY repairing. L. C. Davis, next door to Efford's. I appreciate your patronage, large or small. 11 16c

THE "MUSICAL SCENIC" at the high school Friday night consists of musical numbers and pictures. 10 and 25c, benefit charity. 11 19c

LOST - CHINESE FLAG by flag escort in Kings Mtn. parade Oct. 7. Reward for return to Star office. 31 14c

FOR HEATED ROOMS OR apartment phone Mrs. W. L. Packard. 275. 11-17c

WANTED TO BUY A 3 OR 3 1-2 h. p. gasoline engine. L. A. Shuford, Lawndale, N. C. 21 17p

DEALERS WANTED. REAL business opportunity. We can place several live wide awake men in a profitable business selling direct to consumers in your home county. Write quickly for free catalogue. G. C. Heberling Company, Dept. 1626, Bloomington, Ill. 21 17c

GUARANTEED FLOUR \$2.50;

California fruits 12c lb.; Prunes 12c lb.; Celox, 2 25c packs for 25c; Seedless Raisins, 2 boxes for 15c; canned corn 10c; English peas 10c; 2 lbs. Fresh Ground 11 O'Clock Coffee 35c.

C. H. REINHARDT, South Shelby, N. C. 21-17c

### Hudson Factory Puts 3,500 Men To Work

The Hudson Motor Car company, makers of Hudson and Essex cars, added another 1,000 men to its working force today, making an additional 3,500 men put to work in the past three weeks, and in line with this policy to afford immediate employment to as large a force of wage earners as possible, William J. McAnaney, president, today gave out the prices at which the new Hudson and Essex models will be sold. They are the lowest prices in the 22 year successful history of the manufacturer.

The best list price of the Hudson, which will be known as the Greater Hudson Eight, will be \$675. The new Essex Super six will be sold as low as \$595. Thus, Mr. McAnaney points out that his company is offering its few product at a saving of \$175 on the Hudson and \$170 on the Essex, as compared to the prices when new models were introduced one year ago and takes full recognition of the obligation to give the public every advantage in value and, at the same time, provide employment for a large number of workers.

### America Of Old Of Asiatic Stock

Tells Philosophical Society Research In Alaska Indicates Migration To Continent.

Philadelphia.—Dr. Ales Hrdlicka, widely known anthropologist, told the American Philosophical society that five years of intensive research in Alaska had led scientists to believe that prehistoric man on this continent was of Asiatic stock. Dr. Hrdlicka is curator of the division of Physical Anthropology, National Museum, Smithsonian Institution, Washington.

"Since 1926," Dr. Hrdlicka said, "intensive anthropological and archaeological work has been carried on by the Smithsonian Institution in Alaska. The object of this work is to locate and save, so far as possible, the oldest remains of man that may be found, both skeletal and cultural; and at the same time a study is being carried on of the remaining fullbloods, both Eskimo and Indian.

"The chief aim of the present studies has been to discover, so far as possible, data of value relating to the old migrations from Asia to America. It is now definitely known that the American population was not indigenous and must have come, and that in fairly recent (post glacial) times, from Northeastern Asia; but material proofs of this were hard to secure.

"The work will take several more years to finish. Its extension to Asia is imperative."

ADMINISTRATOR'S NOTICE. Having qualified as the administrator of J. W. Self, deceased, this is to hereby notify all persons indebted to said estate to make immediate payment of such indebtedness to the undersigned, and this is to further notify all persons holding claims against said estate to file the same identified and verified with the undersigned on or before November 17, 1931 or this notice will be pleaded in bar of any recovery thereon.

This 17th day of November, 1930.  
 W. J. SELF, Administrator.  
 Newton & Newton, Attys. 41 Nov. 19c

### Just 10 Years Ago A Peep Or Two Back In 1920

(Items Taken From The Cleveland Star of 1920.)

(From Issue of The Star, November 19, 1920.)

At the home of her parents, Mr. and Mrs. Glenn Blanton of South Shelby, Miss Maude Blanton and Mr. R. E. Cleary were happily married at 7 o'clock Wednesday evening, Rev. John Suttle performing the ceremony in the presence of the relatives and a few special friends.

A very encouraging meeting of the Parent-Teachers' association was held Monday afternoon, the attendance being unusually large for such inclement weather.

Realizing that the first year following the Baptist 75 million campaign resulted in the contribution of almost one and a half million dollars for Baptist denominational, missionary and educational and social service work in addition to all of the money contributed for local church expenses, the men and women gathered in Asheville today for any acute controversy. There is a quiet but happy spirit pervading the convention.

Cotton is selling for 17 cents today.

Labor is more plentiful now than it has been for two years, so it is reported by contractors and builders.

Already Democrats have commenced to discuss the probable candidates for governor of North Carolina four years hence. Among some of the prominent names mentioned are: W. A. Finch, of Wilson; O. Max Gardner, of Shelby; A. W. McLean, of Lumberton, and A. J. Maxwell, of Raleigh.

And of all the animals that crawl away and sleep for the winter, the one we miss the most is the janitor.—Judge.

The sign says: "Send Your Old Clothes to the Police Station." But, gosh, if we do, we're likely to land there ourselves. We couldn't misquote as a marathon-runner this time of year.—Boston Herald.

COMMISSIONER'S SALE. By virtue of a decree of the superior court of Cleveland county, N. C., made in the case of Rachel Huss, widow, et al. vs. Joseph T. Huss, Jr., et al., as commissioner, will sell at public auction to the highest bidder for cash at the court house door in Shelby, N. C., at 12 o'clock M., on Tuesday, December 9, 1930, the following described real estate, situated in No. 4 township, Cleveland county, and described as follows:

Beginning at a small perpendicular on the north side of the creek, and runs S. 77° E. 102 1/2 poles to a stone, thence S. 22° E. 40 poles to a gum at the edge of the swamp, thence N. 66° E. 20 1/2 poles to a stake, thence N. 83° W. 80 1/2 poles to a stake, thence N. 64 1/2 W. 123 1/2 poles to a hickory, thence S. 25 1/2 W. 58 1/2 poles to a stone, thence S. 12° W. 74 poles to the beginning containing 84 1/2 acres more or less and being known as the Joseph Huss old home place.

This November 18th, 1930.  
 J. C. WHISNANT, Commissioner.  
 21 Nov. 19c

### VOICE LECTURE AT BOILING SPRINGS

Converse Professor On Program. College Paper Staff Is Elected. Personals.

(Special to The Star.) Boiling Springs, Nov. 18.—Mr. F. W. Woodell, voice professor of Converse college and former conductor of the Spartanburg musical festival course gave a lecture recital on "Why We Sing Like Human Beings," in the college auditorium Tuesday evening Nov. 18, at 8 o'clock. His accompanist, Mrs. H. V. Tanner and three pupils, Misses Dorothy Ely, Helen Bronlee and Mariella Bertan were with him. The pupils presented several musical numbers. Miss Blanche Boyter, voice instructor of B. S. college took part in the evening's program.

Miss Mary Ables, English instructor, spent the week-end with relatives in Weaverville.

The staff for the college paper, "The Kalarotha," has been elected as follows: Business manager, Tom Long; assistant business manager, Wytman Crawley; circulation manager, Owen Padgett; assistant circulation manager, Jack Mullinax; advertising manager, Carl Latham; assistant advertising manager, Norman Roberts. Editorial staff, chief, Frank Hamrick; associate chief, Mildred Hamrick; jokes, Atley Rhoney; community news, Christine Honeycutt; religious, Lattie Knox; exchange news, Gertrude Philbeck; campus news, Willie Mae Odum.

The following Armistice day program was given at the college: song, "America," student body; salute to flag, student body; scripture, Zula Marlow; brief remarks on Armistice, Prof. J. D. Huggins; "What Armistice Means to Us," Madge Sperling; roll call of B. S. men in service and poem, "In Plander's Field," Mildred Hamrick; our flag, Ruth Mc Cargo; song, "Star Spangled Banner," student body; half minute silence in honor of the dead, prayer, Rev. J. L. Jenkins.

PREMIER'S DAUGHTER WILL REMAIN 'BACHELOR GIRL.' London—Ishbel MacDonald, who is a "bachelor girl" herself, would rather be called than a "spinster" she said in an address opening an exhibition organized by London's unmarried young women.

"We women should not be asked to bear the stigma of failure in the marriage market," she said, "for with all due respect to survivors of the great war, a great many perfectly eligible 'bachelor girls' prefer to enter the many professions now open to them."

Your Home Chain Grocery We Save You Money

## CAROLINA STORES

BLUE FRONT STORES  
 "Money Spent in CAROLINA STORES Stays at Home"

Our foods are always fresh and in prime condition. Our canned goods are new crop and not job lots or hold-overs. The best is here for you at prices that will please you.

FLOUR THE FAMOUS LAUREL VALLEY — 24-LB. BAG 75c

Silverdale Peaches 3 large cans ----- 50c

BLACKBERRIES In syrup, large ----- 14c

PINEAPPLE, Libby's Sliced, large can ----- 29c

Cheese KRAFT 25c

Elkhorn Daisies, Pound

CRANBERRY SAUCE Ocean Spray ----- 22c

— OLIVES — Libby's Stuffed ----- 22c

— PUMPKIN — Van Camp's, can ----- 10c

Special Thanksgiving Items

Glace Pineapple, package ----- 19c

Glace Cherries, package ----- 22c

Citron, pound ----- 39c

Dates, pitted, 10 oz. ----- 21c

Orange and Lemon Peel, pkg. ----- 14c

Bee Brand Spices, all kinds, pkg. ----- 8c

— PEAS — Tissogood, 2 cans ----- 25c

— TOMATOES — Va. large, 3 cans ----- 25c

— CORN, SHOE PEG, 2 No. 1 cans ----- 25c

— BAKER'S COCOA — 1-5 pound box ----- 9c

1-2 pound box ----- 21c

— MY-T-FINE PRODUCTS — Chocolate Flavor, pkg. ----- 10c

D. & C. for Lemon Pies, pkg. ----- 10c

PINTO BEANS 4 lbs. for ----- 25c

CAMPBELL'S SOUP Tomato, 4 cans ----- 29c

MATCHES Phoenix, 3 lge. boxes 10c

## PRODUCE SPECIALS

Lettuce, large heads—3 for ----- 25c

Celery, large bunches—each ----- 5c

Cranberries, nice stock—quart ----- 20c

CAROLINA STORES FOR CAROLINA PEOPLE

READ THE STAR. IT NOW GOES INTO 5,000 HOMES EVERY OTHER DAY. \$2.50 A YEAR BY MAIL. FOUR WEEKS FOR A QUARTER BY CARRIER BOY.

### Believed Strangled By Kidnap Fiend

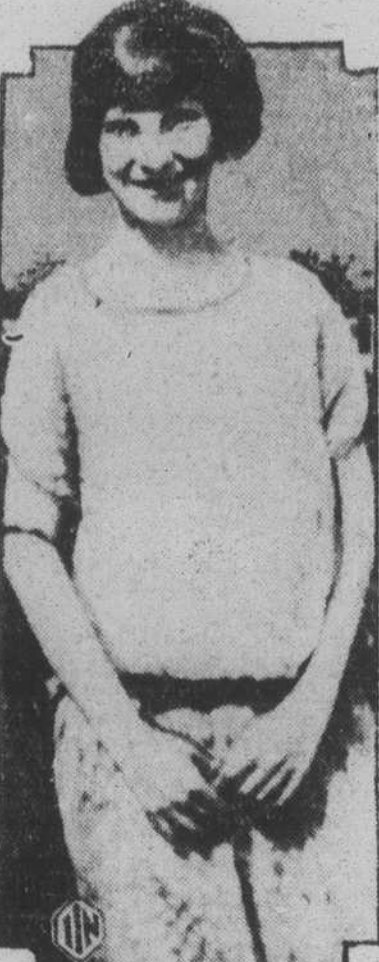

Alice Collier, who disappeared from her home at Detroit, Mich., on August 2, was found strangled to death on a farm near Dearborn, Mich. Albert Dodson is held by the authorities on suspicion.

AUCTION SALE OF PERSONAL property at my home in Shanghai school community, Friday November 21, at 2 o'clock. Four young mules, weight from 1,100 to 1,200 pounds, 5,000 bundles fodder, 100 to 125 bushels corn, two horse wagon, farming tools, etc. High dollar buys for cash. C. R. Goode, R-2, Shelby. 2-17p

WANTED TO BUY Scrap Cotton. D. A. Beam Co. Phone 130. 31-17c

STRAYED OR STOLEN—Black and brown Airedale dog. Answers name "Brown Boy." Return to Harry Speck, No. 369 Cleveland Springs road and receive reward. 2117

FOR LETTER HEADS, ENVELOPES, BILL HEADS, CARDS OR ANY KIND OF JOB PRINTING PHONE NO. 11 OR 4-J. OR SEE A STAR REPRESENTATIVE.

BUCKEYE SEED QUOTATION, Shelby Division. We can give you for Basis Seed \$26.00 per ton loaded on cars, \$25.50 when trucked; Exchange 1900 lbs. when loaded on cars, 25 lbs. less when trucked. Located Seaboard Depot, E. A. Wellmon, Phone 333, Shelby. 11-17c

WANTED: TWO HORSE FARM or hoe crop on halves. G. L. Ledford, route 5, Lincolnton. 31 17p

FOUND: LADIES' SILK GLOVE on S. Washington St. Owner identify at Star office. 21 17c

FOUND—HOUND DOG. OWNER can get same by identifying and paying for expenses. W. J. Jolley R-7, Shelby. 1-19p

EARLY JERSEY WAKEFIELD cabbage plants at Ab Jackson's store, 15c per hundred, \$1.00 per thousand. 11 19c

Card of Thanks. We wish to thank our many good neighbors and friends, also Dr. E. W. Gibbs and the undertakers for their many expressions of sympathy and kind acts shown us during the sickness and death of our dear baby girl and sister, Madge Wray. May God's blessing be with all.

Mr. and Mrs. R. O. Ellis and children.

Heaven for a pediatrician would be a place where all of the streets would always be torn up for repairs.

—Louisville Times.

### TOOTS AND CASPER— On Dress Parade.



A Keen Sense Of Hearing.

