

Property For Sale For Unpaid County Taxes

(Continued from page two)

R. M. Brackett; 1 lot 50x157 Park view Union Real. Co. J. T. Robinson; 1 lot 50x150 part of lots 12 and 13 Clegg St., Union Real. Co. Rex Micham; 1 lot 30x153, S. Morgan U. Real. Co. H. Clay Cox; 4 lots 73-107 DeKaib and Hudson. National Union Realty Co., 1 lot 60x125; 1 lot 50x150 J. Silver es. Clegg St.; 1 lot 73x107 Hudson (Carr Cline) High Point Inv. & Real Es. Co.; 1 lot S. Morgan St. (H. Clay Cox No. 1489) Bld. and L; 1 lot E. Warren (R. H. Ponder 1603) Bldg and loan 21.34 High Point Real. Co., part of lots 23, 24, 25, and 26 Oak, Poust property, balance 36.87 National Union Realty Co., 1 lot 60x130 Hudson; 1 lot Hudson; 1 lot 100x130 RR. Ave. 1 lot 17x130 W.S. Washington; 1 lot 50x130 W.S. N. Washington 53.30 Real Sales Corp. 1 lot 60x130 N.S. N. Wash. Maurice Weathers; 1 lot 52x100 Elm St., Y. W. Blanton; 1 lot 75x160 Parkview, Y. W. Blanton; 1 lot 66x100 Peach St., O. E. Stewart; 1 lot 63x200 Elm St., H. Kennedy; 1 lot 50x200 SS. Elm Ola Webb; 1 lot 70x150 near E. L. Webb, M. M. Patterson; 1 lot 70x150 Thompson St., Ethel Morrow; 1 lot 100x160 near hospital, H. C. Ponder; 1 lot 50x150 Lacky prop. R. H. Ponder; 1 lot 50x150 Highland Ave. R. H. Ponder 106.60

COLORED NO. 6 TOWNSHIP
Hattie Allison, 1 lot off Buffa 3.92
Walter Abrams, 1 lot 50x150 SS New street 7.04
Wm. Ager, 1 lot 50x150 Buffa 9.41
Forrest Anderson, 1 lot 150x200 Buffalo; 1 lot 150x150 Weathers 11.04
Ed Austell, 1 lot 75x250 Buffa 5.80
Alex Bell, 1 lot 30x150 Pinkney 9.88
Sam Blanton, 1 lot 100x125 2.52
Mag Blanton, 1 lot 61x114 Jennings 3.93
George Blanton, 1 lot 50x125 Oak St. 5.67
Bertha Bridges, lot 50x150 Hudson; 1 lot 100x190 Foundry 7.24
B. L. Burge, 1 lot 50x150 Carolina ave 9.24
John Byers, 1 lot 50x150 Henry McMillan; 1 lot 100x300 Buffalo; 1 lot 45x197 Mrs. J. G. Dudley; 1 lot 70x144, Thad Ford 22.64
Riley Cabiness, 1 lot 50x100 Weathers; 1 lot 100x200 Logan; 1 lot 50x200 Logan; 1 lot 50x100 Logan; 1 lot 150x75 Weathers 18.64
Sid Conley, 1 lot 100x300 Hud. 6.30
Elison Cromer, 1 lot 50x150 Jennings; 1 lot 50x150 Fallston road 11.17
Henry Davis, 1 lot 50x200 Weathers 3.15
Tom Earl Est., 1 lot 100x200 Buffalo; 1 lot 100x50 18.97
Arthur Easter, 4 lot 40x97; 1 lot 50x150 25.71
Sherwood Enloe, 1 lot 50x150 Hudson Jno. H. Michael 10.14
Dr. J. W. Ezell, 1 lot 50x100 Carolina avenue 1.04
Layman Flack, 1 lot 50x114 Jennings, Maggie Blanton Est. 4.80
Lillie Floyd, 1 lot 75x50 Hudson; 1 lot 75x150 Hudson 7.26
P. Gaston, 1 lot 50x125 2.98
Will Gill, 1 lot 50x125 Orange 7.37
Dennis Gillam, 1 lot 75x130 Anthony 3.79
Georgia Green, 1 lot 50x150 off Suttle; 1 lot 110x100 7.83
Jantie Guyton, 1 lot 40x90 4.41
J. W. Hill 1 lot 95x100 Buffalo Georgia Stuart 6.19
W. H. Hill, 1 lot 95x100 1.58
Ivey Hoey, 1 lot 50x150 Car. Avenue 3.59
Winie Homsley, 1 lot 100x400 Jennings; 1 lot 100x400 Jennings 13.95
Eugene Hoskins, 1 lot 50x150 W.S. Washington; 1 lot 75x180 W.S. Washington; 1 lot 60x150 Anthony; 1 lot 50x150 Jennings 11.67
John Hoskins, 1 lot 150x100 Jennings 3.15
Ed Hoyle, 1 lot 75x100 SS Buffalo 11.50
John Hunter, 1 lot 150x100 Rock 5.78
Rush Hunter Est., 1 lot 100x190 Weathers 5.04
Sam Hunter, 1 lot 50x190 Buffalo 3.15
Alex Jennings, 1 lot 150x200 7.26
Sam Jimeron, 1 lot 65x110 3.15
Rev. H. A. Keaton, 1 lot 50x150 5.94
Jilson Littlejohn, 1 lot 45x150 5.19
Anthony Lipscomb, 1 lot 50x150 1.25
Ellen Lewis, 1 lot 50x200 4.80
Dovie Lipscomb, 1 lot 50x150 2.52
Hillard Lipscomb, 1 lot 50x190 Buffalo 4.85
Bess Love, 1 lot 40x200 5.04
Charles Logan, 1 lot 75x100 4.11
Mary Logan, 1 lot 75x125 Buffalo Jno. London 4.11
Zulia Logan, 1 lot 100x150 6.19
W. Vance London, 1 lot 50x100; 1 lot 60x50 6.30
C. M. Marchmar, 1 lot 50x100; 28 Nance 3.04
Martha Mills, 1 lot 65-1-2x200 5.27
Jno. Moody, 1 lot 50x100, Ed McCurry 6.63
Nathan Moore, 1 lot 75x125 Buffalo 4.20
Nelson Moss, 1 lot 50x125 off Suttle, bal 3.54
D. McDowell and Lerna McKnight, 1 lot 50x150 Flat Rock 2.22
Jackson McCombs, 1 lot 50x200 7.03
Glen McDowell, 1 lot 100x150; 1 lot 100x200 7.26

Around Our TOWN

Shelby SIDELIGHTS

By RENN DRUM.

OU-WITCH!
Miss Beatrice Cobb sprung this one in her Morganton News-Herald. "It is stated that barbers these days would rather shave a Democrat than a Republican. The latter have such long faces."

SHELBY SHAVINGS:
Lenoir as well as Shelby has a negro residential section known as Freedman. Wonder if they spell it two or three ways—Freedman, Freeman and Freeman—as we do here? . . . Plenty of political activity booked for Shelby this week. In addition to the scurrying about of the local candidates, Tam Bowie and Frank Crist, candidates for the senate nomination, will speak here . . . Incidentally, Frank predicted last week that he would lead the first primary with 159,000 votes and Senator Morrison was placed second with 110,000. He said it was reported, that Bob Reynolds would get between 35,000 and 50,000 and he didn't say about Mr. Bowie. Proof a plenty it is that Frank is an optimist despite the depression and what-have-you . . . Some more talk about the beauty contest to select Miss Shelby. Maybe it'll come off after all . . . Imagine picking out a policeman to run over with an automobile . . . Al Herbert Smith, the local ventriloquist, recalls that he was looking right that way when the bank building caved in here several years ago. He wonders how many others actually saw the walls tumbling . . . Prof. I. C. Griffin's familiar figure along Shelby streets once more . . . Farmers expressing fear that the cool, wet snap was damaging to the early cotton . . . The report is out that they "feed good" at the new state convict camp east of town. They better spike that report or they'll have more guests than they have bunk and picks and shovels . . . Commencement week at Shelby high and what a time the boys and girls are having—or will have when they get through with their exams . . . Wonder if some of the teachers will get married before they return next year. Who, now?

NO. 7 TOWNSHIP
D. J. Allen, 37 acres 36.25
W. P. Biggestaff, 50 acres, home place 35.57
Mrs. Coy A. Blanton, 57 acres 44.73
Robt. Bradshaw, 17 acres 13.67
C. L. Bridges, 29 acres land 12.85
Miss Ollie Bridges, 58 acres land 33.12
R. E. Bridges, 1 lot 3-4 acre 1.13
W. E. Bridges, 44 acres home place 33.16
R. G. Burrus, 69 acres, 1 lot 1-2 acre; 1 lot bought from W. A. Martin Est. 81.80
B. B. Cabaniss, 66 acres bought from E. E. Cabaniss heirs 38.72
Mrs. E. E. Cabaniss 55 acres land 37.89
Lee N. Cabaniss, 26 acres, home place 70.21
Mrs. Lizzie Covington, 8 acres land 4.12
A. E. Crowder, 90 acres land 49.09
Mrs. Agatha Davis, 5 acres land Lattimore 15.45
J. N. Gantt, 34 acres land 12.65
Mrs. B. M. Jones, 1-2 acres 4.76
B. M. Jones, 1-2 acres land 3.89
R. L. Jones, 55 acres land 43.23
Mrs. J. D. Lee, 1 acre Miss S. P. Hamrick land 9.52
Logan Heirs, 444 acres, home place 329.91
G. W. Lookadoo, 30 acres land 19.18
Z. C. Mauney, 120 acres land 66.95
Chas. Morrison, 17 acre land 52.84
Mrs. W. P. McArthur, 1 lot, 1 acre 9.90
Y. L. McCardwell, 1 lot 3-4 acre 31.99
Y. L. McCardwell Ex, 1 lot 1 acre 13.56
Mrs. M. A. McCraw 18 acres, A Ramsay farm 4.74
Mrs. A. F. F. McSwain, 58 acres, home place; 65 acres 85.08
G. B. McSwain, 63 acres 61.33
J. B. McSwain, 1 lot 3-4 acre 20.33
Perry McSwain, 187 acres, bought from R. C. Ellis 95.70
R. L. McSwain, 1 lot bought from Fred Lovelace 10.57
Wm. McSwain, 30 acres 17.59
B. W. Padgett, 25 acres, home place 21.65
H. F. Turner, 30 acres, home place 33.05
D. J. S. Walker, 76 acres, home place 52.56
O. R. Walker, 22 acres home place 11.55
D. G. Washburn, 34 acres 79.98
W. L. Waters, 57 acres, home place 23.40
James Wright Est., 116 acres, home place, bal. 40.23

COLORED NO. 7 TOWNSHIP
Jerry Camp, 92 acres home place 47.34
Hattie Martin, 1 lot 3-4 acre 1.92
N. L. Martin, 1 lot 4.41
3.73

COLORED NO. 8 TOWNSHIP
Columbus M. Bridge, 25 acres, home place 20.72
J. L. Bridges, 35 acres 2 ml. Polkville 16.37
J. C. Campbell, 46 acres, home place 36.17
R. L. Döggelhart, 34 acres, R. L. Doggett farm 29.48
Foster Elliott, 5 acres home place Polk; 81 acres R. L. Elliott 59.01
Mrs. Elizabeth Gold, 35 acres, home place 21.17
John Gold, 9 acres, Grassy branch 6.86
Geo. M. Gold, 75 acres home place 51.09
Mrs. Susan Green, 19 acres, home place 13.32
G. A. Green, 58 acres, home place 7.26

COLORED NO. 8 TOWNSHIP
Glen McDowell, 1 lot 100x150; 1 lot 100x200 7.26

BANG! BANG!
Bob Laney tells us that down in Monroe John Pistole is a clerk in a store run by Jim Shute.

NOW, WHICH ONE WILL BE SHERIFF?
A group of fellows were gathered in front of the union bus terminal talking county politics.

"Tell me," asked one, "who will be the next sheriff?"
No one in the crowd seemed right sure about it.

"They're all good fellows," one remarked.
"You're right about that," spoke up another. "Every blamed one of them is a square shooter."

"Yeah," broke in a third. "Cleveland county will have a good sheriff no matter which one is elected. I like 'em all, and will have nothing to cry about regardless of how it comes out."

To top it off, a little questioning revealed that each of the four candidates had a supporter in the group, and not a one had a word to say against any of his favorite's rivals. Which must mean that they all are good fellows.

Now if Sheriff Allen, Raymond Cline, Roger Laughridge, and Em Webb will tiddle up and make a nice bow to the audience, we'll show on to something else.

INFORMATION, PLEASE?
For four or five years, perhaps longer, this corner has intended to find out something about the history of the Confederate monument on the Shelby court square, but somehow we've never got around to it.

What group decided to put the monument on the square? How was it paid for and by whom? Where was the monument made? Is it the only one of the type, or were many others scattered over Dixie made from the same mould? Who presented it to the county and who received it? How long has it been there? How was it shipped here? And how long did it take to erect it?

Who has that information and will pass it along?

"CORN CRACKER"
The death last week of "Corn Cracker" (M. L. White) removed one of Cleveland county's most interesting and most colorful characters. His newspaper contributions stirred comment and controversy in this section for more than three decades. The veteran teacher and historian had a unique writing style and a quaint philosophy. A native of Kentucky, he was well acquainted with the old feud days in the mountain sections of that state, Virginia and West Virginia. Often he has regaled us with vivid stories of how those dauntless mountaineers, all dead

shots with the rifle, shot every little grievance out.
Now for him it is "thirty," the final symbol of the writing craft.

BABY BUGGIES LEAD CASKETS
The next census report, in 1940, should show Cleveland county still ranking among the leaders in population increase.

In 1931, according to vital statistics of the State Board of Health, there were 1312 births in Cleveland and only 428 deaths. That's a 1916 better than 3 to 1, or, in other words, three baby carriages for each casket.

THE LINE FORMS TO THE RIGHT, MEBBE!
In reply to numerous requests: the name of the young blond at Woolworth's five-and-ten, referred to in this corner recently, is said to be Doris House. She hails from Georgia—and this other very important bit of info: she is reported to have a steady who weighs over 200.

Candidates All In In Lincoln Contest
Largest Number In Years. Contest For Practically Every Office.

Lincolnton, May 20.—With the filing date for candidates arrived, it appears that the largest flock of candidates in years are seeking favor at the hands of the voters in the democratic primary this year.

The office of treasurer is being sought after by Ezra Mace, incumbent, and J. Frank Warlick, Tom S. Ramsey and Clarkson Nixon. For sheriff Bob Heavner, C. V. Tilson and Blair Abernethy are running.

Judge S. M. Roper and former Judge L. E. Rudisill are running for recorder. W. H. Sigmon is seeking re-election to the state legislature and is unopposed. County commissioners running are D. H. Mauney, Harris Burgin, C. L. Beam, Joe King and T. T. Derr, each having no opposition. Register of Deeds W. H. Boring is unopposed.

Capt. McSwain On Visit To Gastonia
(Gastonia Gazette, Friday.)
Capt. Peyton McSwain, of Shelby candidate for attorney general in opposition to the incumbent, Dennis G. Brummitt, spent Friday in the city. He was here primarily on business with the industrial commission, with Commissioner J. D. Dorsett sitting, but incidentally met many of his friends up and down the street.

Mr. McSwain is a world war veteran, having served overseas with the 322 Inf. He is captain of Co. K, 120 Inf., N. C. N. G.

"I am not making a canvass of the state," said Capt. McSwain. "It is an expensive proposition and I am not financially able to do it. I am using the mails to get in touch with the voters much as possible. I have loyal and interested friends in nearly every county in state who are really working in the interest of my candidacy. Reports from these friends are very encouraging," he added.

PURE from Start to Finish



Auction today! Chesterfield buys the best

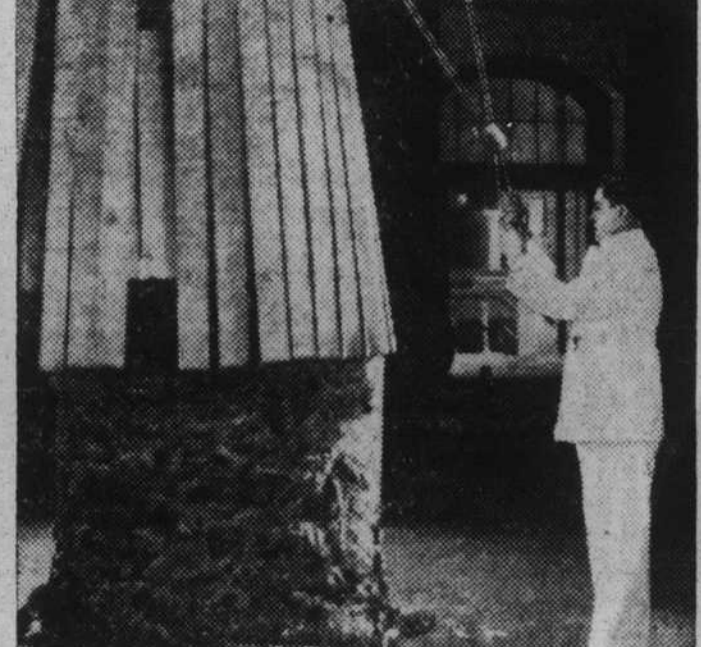

Chesterfield tobaccos are aged right

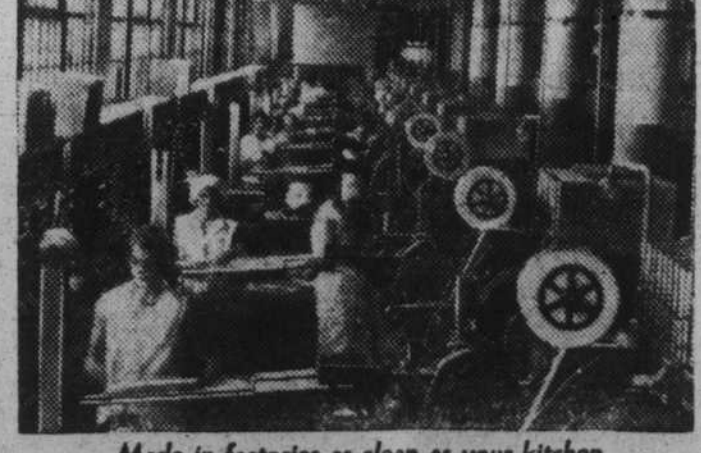

Made in factories as clean as your kitchen



NOWADAYS, when so many people are talking about purity... pure food, pure milk, pure water... it's worth a minute to tell you something about the purity of Chesterfield cigarettes.

All the materials that go into the making of Chesterfield cigarettes are tested again and again by expert research chemists. Just like the things you eat and drink.

The tobacco is pure—the right kinds, Domestic and Turkish both, mild, sweet, ripe. The paper is pure—clean, white, the best cigarette paper that money can buy. There is purity in every ingredient and cleanliness in every operation.

You can know, when you light a Chesterfield, that it is as pure as science can make a cigarette. And your taste will tell you it's milder, it tastes better.

Chesterfield