Nobody's Business

By GEE McGEE

Barter Notice

flat rock, s. C., martch 27, 1933

deer mr, editor:

i have benn asked to send in some barter add vertisments to yore paper, as you will print same free of charge and it will help the flat rockians to get started off in the barter biznss. as there is not monney in sucker-lation, all we can do is barter. they are as followers:

for barter: i will swap my husband's sunday britches, size 44 in the waste and 24 in the leg for 2 tubes for a duo-tone radio. rite or foam mrs. cape ketchall, box 23.

for barter: a set of carpenter tools will be bartered for 2 grafferfoam records entitled: 'little annie rooney' and 'who benn here since i benn gone.' tools not needed onner count of red cross and r. f. c. call mr. jerry brown, box 88.

for barter: i will swap 3 nice mens' shirts for 2 pairs of silk hoses size 9, also would like to exchange 4 fine cats for 2 beagle dogs trained to rabbits. come befoar dark. mr. graham crackers, foam 21-j.

for barter: will swap 2 nearly new axes and 1 wash pot and our baby carriage, (our baby can nearly walk now) for 3 ottermoeel tires, size 4.19 by 21 and 6 gallons of gasoleen. meet me at the salvation army betwixt 4 and 5. amos kegg.

for barter: the first fellow who will call and fix my outside ariel, i will give him my wife's blue coat. we have not got a program in 3 nights, also will exchange a jersey cow, fresh in 8 months, for a ford which has not benn run over 2000 miles. be quick; first come first served. jay kay, box 60.

for barter: 3 garden hoes and 1 garden plow and a calf will be swopped for 6 jig saw puzzles, or 10 pitcher show tickets. might be willing to exchange our cooking stove for tobacco, cigaretts, snuff and bottled soft drinks. see me on bench no. 8 in front of the citty hall anny time betwixt sun up and sundown, excepp i go home for dinner at 12. artie choak, foam no. 1 citty hall.

thank you in advance, mr. editor. we will start the barter ball to rolling in our midst.

yores trulie,
mike Clark, rfd.
corry spondent.

Social Events In Flat Rock

the old fiddlers convention which was hell in the scholl audytorium last friday night was a huge sucksess. nearly 26 was took in. there were 8 fiddlers, 12 banjers, 9 gittars and 7 mouth organs pressent. jerry Clark and his juice harp winned the prize. yore corry spondent was the judge. (i am proud of my jerry; he's my seventh boy).

the ottermobile garrage has hired a blacksmith and if anybody wants his horses and mules shood, they should see the 7-day garrage on main street. he shoos at the rate of c15 per foot, but all 4 feet has to be shood, or he raises his prices to c20 per foot. he ill fix yore punctures and tighten yore bearings, if you have anny, hile you wait. allso gas and oil and hay. and looking for oats.

the ladies shoppy on main street has just received some of the new style hats which look like a saucer and cost like a hat. if you have not got 6$, you will look just as well if you will get a red or a black or a blue wash rag and do it up in a wad and stick it on the soft part of yore head. wimmin will wear anything just so it is a new style. she says petticoats might come back next year, and possibly some underwear this year, but she aint sure.

the shooting scrape which took place in front of the post offis on a recent date has benn settled by him paying her alimony at the rate of 10$ per month and 2$ per child. he figgers that he can raise 24$ a month from the govvernment who pays him 57$ oner count of the war over there, and still have something for a rainy day. he says he would reather every day be a rainy day than to live with her. she shot first. his children start with robert lee, and then 2 older ones in her own by her secont husband.

the pitcher show had a fine western last week and it was enjoyed by all. i got a pass for mentioning this in my collum the day befoar. it was eddie jay and his horse, windless. he jumped fences and gullies deeper than yore head and he shot 8 indians while swinging under his horse's neck. he was the [illegible] my life ever saw; the [illegible] differ[illegible] pictures in her life hurry back, eddie and windless.

well, mr. editer—a great deal has happened since the dimmercrats got in, but times don't seem no worser. we diddent have nothing befoar them and we still have the same amount of that. it will take them a few weeks to straighten out the crooked places and get rid of the crooks. we still get r.f.c. aid.

yores trulie,
mike Clark, rfd.
corry spondent.

Mt. Sinai News Of Current Week

Rev. Lancaster Preaches. Community Club Meets. Birth Announced.

(Special to The Star.)

Mount Sinai, Mar. 28.—Rev. Frances Lancaster of Boiling Springs filled the pulpit for our pastor Saturday afternoon at two o'clock and brought an inspiring message to a very large audience.

On Sunday afternoon at 3 o'clock the ordinance of the Lord's supper was served to a large crowd. Our pastor, Rev. J. L. Jenkins had charge of this service.

Mr. J. A. Hallman was a welcomed visitor in our Sunday school Sunday afternoon. He made a talk in general assembly, also he taught the intermediate girls lesson which was enjoyed by all those present.

The Community club met with Mrs. David Champion last Tuesday afternoon at two o'clock. The vice president had charge after which the secretary called the roll and read the minutes of last meeting. Two new members, Mrs. Val Thompson and Mrs. Celia Self were added. The club members discussed "Home Decoration." The club helped Mrs. Baxter Putnam piece on a yo-yo quilt. After this the meeting adjourned. The next meeting will be with Mrs. Miller Ellis on Tuesday, April 4.

Quite a number of children in this section have chicken pox.

Mr. and Mrs. Durham Bridges are announcing the arrival of a baby boy, born Sunday morning, April 26.

Mrs. Sepaugh of Earl has spent the past two weeks with her daughter, Mrs. S. F. Champion and Mr. Champion.

Mr. and Mrs. Dewey Rollins and two sons, Max and Clyde, Mr. J. M. Hunt and sons, Murphy, Ralph and Clemmie, spent Sunday with Mr. and Mrs. Hal Greene near Hollis.

Miss Ocie Putnam is indisposed with influenza this week.

Mr. and Mrs. L. E. Weaver and Miss Buna Rollins of Gaffney spent Sunday with Mrs. J. H. Rollins.

Mr. and Mrs. Earl Hopper and children from near Buffalo spent Sunday afternoon with Mr. and Mrs. Durham Bridges.

Mr. and Mrs. Baxter Putnam and daughter of Shelby visited Mr. and Mrs. Yates Putnam recently.

No. 1 Township News Of Interest

Bus Turns Over, But No One is Hurt. Monthly Singing. School Finals Friday.

(Special to The Star.)

No. 1 Township, Mar. 28.—The Rev. J. J. Boone of State Line filled his regular appointment at Camp Creek last Saturday afternoon and Sunday morning.

The regular monthly singing was held at Camp Creek last Sunday afternoon with Garther Humphries in charge. A large crowd was present to hear the singing which was very good.

The No. 1 school bus turned over last Monday afternoon at Bridges store. No one was seriously hurt. Wilma Jones had her ankle sprained and her shoulder hurt.

Queen's negro minstrel will give a play at Palmer school house next Thursday night. The public is invited.

Hickory Grove school finals will be held next Friday night.

Raymond Hamrick had the misfortune to get two of his fingers cut off last Wednesday while helping saw wood at the home of Mr. Thomas Humphries

Mr. Bulo Earl is on the sick list at this writing.

Mrs. Deck Holland and children and Mrs. Ola Christie and children of Converse spent last Sunday at the home of Mr. Willie Byars.

Misses Lois, Selma and Helen Price, of Cliffside, visited Misses Eloise and Reba Hamrick last Sunday.

Mr. and Mrs. Rob Jolley and children spent last Sunday with Mr. Noah Jolley of Trinity.

Mr. and Mrs. Clyde Howe of Gaffney, S. C., visited Mr. and Mrs. Oliver Earl last Sunday afternoon.

Mrs. Summie Allison visited Mrs. Jim Humphries last Sunday afternoon.

Mrs. Tom Davis and children Sue and Thomas Jr., spent last Friday with Mrs. Blaine Davis

Mr. Dillard Bridges visited his sister Mrs. Bate Blanton of Robbs last Monday.

Mr. Willie Jolley of Gaffney, S. C., visited his mother here last Sunday afternoon.

Mr. and Mrs. Jim Lester spent Sunday with Mr. and Mrs. Dexter Jolley.

Agronomy information circular on telling about the value of the different soils types to certain farm crops may be had free on application to the department of agronomy at State college.

Committeewoman?

Mrs. Harriet Mack, of Buffalo, N. Y., who has been proposed as Democratic National Committeewoman to take the place left vacant by the death of Miss Elisabeth Marbury. Mrs. Mack is the widow of Norman E. Mack, who was a Democratic National Committeeman for many years.

Says She Did Not Leave With A Man

Lucy Wyatte Says Her Husband Did Not Provide and Was Away, So She Left Home, Clothed.

To Editor of The Star:

There was a great mistake printed in The Cleveland Star and I wish very much that it be corrected.

I did not leave home in night clothes. I was fully dressed, and I was not accompanied by John Arrowood. I also wish every one to know that there has been no love affair between us whatsoever, and I haven't seen him since the day before I left.

I left home with a man, wife and two children. I left because my husband was mean to me and there is no one else would have stayed as long as I did. I stayed on account of my children and nothing else. I hated to leave them, but I had stood it as long as I could. I had to stay by myself night and day most of the time and just barely enough to eat to keep from perishing and had hardly a change of clothes for myself and little children

LUCY WYATTE.

Birthday Dinner For R. G. Grigg, Age 75

(Special to The Star.)

Mr. R. M. Grigg a prominent citizen of the Waco community celebrated his 75th birthday Sunday at his country home near Waco. The occasion brought together all his children except one and his sisters except two Mrs. Ashley of Clover, S. C. ,and Mrs. Wright of Double Shoals, who were unable to attend A bountiful and beautiful dinner was served in picnic style.

The out of community attendants were: Mr. and Mrs. P. C. Whitesides, Mr. Charles Grigg and sons, Torrence and Lawrence of Lincolnton; Mr .W. L. Hamrick, Miss Bunyan Hamrick, Messrs Pagie and Denzie Hamrick and Miss Clarine Wright of Fallston; Mr. and Mrs. John L. Wright and children, Connie V.; Velma, Mariella. W. G. and "Tootsie"; Mr. and Mrs. Edgar Hoyle and children Dorothy Sue and Norris; Mr. and Mrs. Onley Wright; Mr. and Mrs. Stough Wright of Beams Mill, Mr. and Mrs. Jasper Putnam and son Paul; Mr. and Mrs. Melvin Wright; Mr. Lester Beatty and Miss Bell Beatty of near Kings Mountain

Roosevelt Plans Swimming Pool

White House Pool Possible By Public Subscriptions In Washington.

Washington. — President Roosevelt arranged this week for the construction of the swimming pool at the White House which citizens have offered him through subscriptions.

Col. U. S. Grant, III, officer in charge of public buildings and parks, showed the president a tentative draft of a plan for placing the pool in the west terrace.

"The president told us," Grant said, "that he wants everything to be as simple as possible."

The house adopted and sent to the senate a resolution authorizing the government to accept the fund contributed. Newspapers backed the campaign for contributions.

Tells Robber How To Enter His Safe

Seattle.—Thanks to R. W. Harper office manager for a petroleum company, robbers had no trouble in getting into the office safe over the week-end and looting it of $150

Prizing the safe more than its contents, Harper put a sign on the safe door reading, "the combination of this safe is on the reverse side of this card," and it was.

New Farm Aid Set-Up Will Save Millions And Centralize Work

Secretary Agriculture Gives Congress Program For Adjusting Indebtedness.

Washington, March 28.—The scattered federal farm credit agencies, including the farm board, were tied into a single unit this week by President Roosevelt in the first of his reorganization moves.

Traveling swiftly upon the heels of the chief executive's submission of this order to congress, Secretary Wallace sent to Capitol hill a wide-flung program for adjusting farm indebtedness through a huge government financing plan.

The secretary of agriculture carefully refrained from saying that his proposals constituted the administration's plan for aiding the debt burdened farmer. The plan paralleled, nevertheless, the program discussed at the White House on the farm mortgage situation.

In sending his farm agency consolidation plan to congress, the president named Henry Morgenthau, jr., president head of the farm board, to be governor of the new farm credit administration which goes into operation 61 days hence, provided a majority of both houses does not vote the proposal down within that time.

"We are going to administer this organization for the farmers and in the interest of the farmers and along sound lines," said Morgenthau as he left a conference with President Roosevelt.

Through this new government unit the president will operate the billion dollar refinancing of agriculture which he will propose to congress later this week.

Direct Loans Proposed

The program submitted by Wallace today would have the refinancing of farm mortgages handled by the machinery of federal land banks and the regional agricultural credit corporation, using Reconstruction corporation funds.

The credit corporations would be authorized to make loans direct to farm debtors for paying interest, amortization installments and taxes for a period of not more than two years.

Federal land banks using Reconstruction corporation funds would refinance the existing indebtedness for farm owners including interest or taxes. The land banks would be authorized to purchase existing mortgages or to exchange Reconstruction corporation bonds for the mortgages.

Congressional Democrats have been working with the President and his advisors for months on his plan to consolidate the farm loan agencies, and were prepared to block any effort which might be made to prevent it from going into effect.

Blend Alcohol In A Gasoline Fuel

Government Takes Hand In Experiments To Aid Fuel Production.

Washington. — The government sought this week to help the experimental blending of alcohol into gasoline, an undertaking its sponsors say may lead to revolutionary advances in fuel production and on the farm.

The plan, conceived as an aid to agriculture through possible consumption of great quantities of grains distillable into alcohol, was forwarded by James M. Doran, commissioner of industrial alcohol, who announced plans to permit several Illinois oil companies to test the mixture.

Up to now the mixing has been done in this country only by organized farmers in Illinois who have been blending 10 per cent alcohol with each gallon of gasoline. They are selling it through co-operative oil stations.

Doran, in conferences with Secretary Wallace, has been seeking a permanent policy for withdrawing alcohol for gasoline blending Federal regulations hitherto have stood in the way of withdrawals.

Four bills have been introduced in the house seeking to require the use of alcohol in gasoline sold for fuel but no action has been taken on them.

Provide Insurance For No Work Days

Raleigh, March 28.—Unemployment insurance for North Carolina was favored tonight by the senate in passing the Burgin bill 19 to 8 on second reading after accepting an amendment by the author to make the proposal effective February 1, 1935.

Senator Burgin of Davidson, explaining his bill, said it was drawn with the future in mind.

Under the plan, employers would set aside two per cent of their annual pay roll for unemployment insurance with employes contributing one per cent a week of their average pay.

The maximum benefit under the proposal would be approximately $15 per week limited to 16 weeks in a single year

Believes Redfern Alive And Captive

Man Who Signalled Direction Of Land To Flyer Believes He Is Held A Slave.

Savannah, Ga.,—Capt. I. A. Hamre master of the Norwegian steamer Christian Krohg, perhaps the last white man to see Paul Redfern on his ill-fated airplane flight to Brazil five years ago, believes the flyer is alive.

The Krohg is docked here and the captain expressed his opinion to newspaper men while watching longshoremen load cargo.

Redfern circled the steamer 125 miles off the coast of Venezuela and Captain Hamre signaled him the direction of land.

"He may be a slave, held by one of those jungle tribes," said the veteran mariner. "He could be kept by them for years, for life, and never have a chance to get away or communicate with anyone. When we saw him, we were only 125 miles out, and Redfern could have sighted land before losing sight of us.

"I think he may have landed on the beach of an island and taken off again, only to be lost in the jungle and captured."

Redfern started his flight from Brunswick, Ga.

A Clothing Store For His Wardrobe

London.—Herr Von Hoesch, the new German ambassador to Britain, has a wardrobe that would put the ordinary haberdashery store to shame. He has 100 suits, 150 pairs of shoes, 300 neckties, 200 pairs of stockings, 400 collars and 32 stick pins.

He is considered the world's best dressed man. It takes three rooms to accommodate his wearing apparel. The rooms are fitted with brackets, hooks and poles, and look like the men's department of a department store.

Ford Opens Bank Account Of Million

Detroit, March 28.—A $1,000,000 commercial account was deposited in the new General Motors R. F. C. controlled bank here today by the Ford Motor company.

ADMINISTRATOR'S NOTICE

Having qualified as administrator of the estate of Lizzie Magness, deceased, late of Cleveland county, North Carolina, this is to notify all persons having claims against the estate of said deceased to exhibit them to the undersigned at Shelby, N. C., on or before the 15th day of March, 1934, or this notice will be pleaded in bar of their recovery. All persons indebted to said estate will please make immediate payment. This the 14th day of March, 1933.

FRANK L. HOYLE, Administrator of Lizzie Magness, deceased.
6t Mar 15c

COMMISSIONER'S SALE

By virtue of an order of the superior court in the case of Atlantic Joint Stock Land Bank of Raleigh vs. G. C Rippy, et. al., I, as commissioner of court in said order authorized and empowered, will sell to the highest bidder at the court house door in Shelby on:

Monday, April 3, 1933, at 12 o'clock M.

or within legal hours, the following described real estate, to wit:

All that certain tract and parcel of land situate, lying and being in No. 4 township, Cleveland county, state of North Carolina and adjoining the lands of W. H. Jennings, Sue Phillips, Z. L. Martin and E. Sepaugh, and others, and being more particularly described as follows: Beginning on a maple in the north bank of a small branch, Turner's corner; thence south 52 degs. west 14½ poles to a stake in the road; thence with the road S 69½ E. 44½ poles to a stone, corner of lot No. 2; thence north 5 E. 123½ poles to a stone, Roberts' line; thence with said line north 38 W 36 poles to a stake on the east bank of Buffalo Creek; thence down the creek as it meanders 140 poles to the mouth of the branch; thence up the branch as it meanders to the beginning, containing 72 acres, the same being lot No. 3 in the proceedings in the superior court of Cleveland county by and between W. M. Rippy and wife, et al vs. Anderson Rippy and wife et al. and being the same land described in that certain deed from J. H. Quinn, commissioner to W P. Rippy of date 11-21-1900 and recorded in Vol. BBB, page 14-15 Cleveland county deed records.

Terms of sale: Cash.

This 27th day of February, 1933.

B. T. FALLS, Commissioner
4 Mch 8c

NOTICE OF SALE OF LAND

Under and by virtue of the authority conferred by deed of trust executed by Arthur H. Sides and wife, Sussie Sides dated the 1st day of November, 1929, and recorded in book 150, page 502, in the office of the register of deeds for Cleveland county, Jefferson E Owens, substitute trustee, will at twelve o'clock noon on

Tuesday, April 11th, 1933

at the court house door of Cleveland county in Shelby, North Carolina, sell at public auction for cash to the highest bidder, the following land, to-wit:

Being located on the Charlotte-Asheville state highway No. 20 about 2½ miles of Shelby, N. C. and being lot Nos. 4 and 5 and 10 feet strip, the full depth off the west side of lot No. 6, in block B as shown by plat recorded in plat book No. 2, page 12, of the register of deeds office of Cleveland county, N. C. same being that lot conveyed by J. F. Ledford and wife, Bessie Ledford, L. H. Ledford and wife, Corine Ledford to R. H. Ponder by deed of record in the office of register of deeds for Cleveland county, N. C. in book 3-U, page 241, and described as follows:

Beginning at an iron stake, northeast corner of lot No. 3 on south edge of N. C. highway No. 20, 75 feet northeast from intersection of Lincoln Drive with said highway, and runs S. 42 deg. 6 min. W 151.75 feet to a stake in line of lot No 12; thence S. 43 deg. 29 min. E. 60 feet to a stake; thence N. 42 deg. 6 min. E 153.9 feet to a stake on south edge of the aforesaid highway; thence with the south edge of said highway 60 feet to the beginning.

This sale is made on account of default in payment of the indebtedness secured by said deed of trust.

A five (5) percent cash deposit will be required of the highest bidder at the sale.

This the 6th day of March, 1933.

JEFFERSON E. OWENS, Substitute Trustee.
(3680) 4t Mar 8c

May be U. S. Envoy

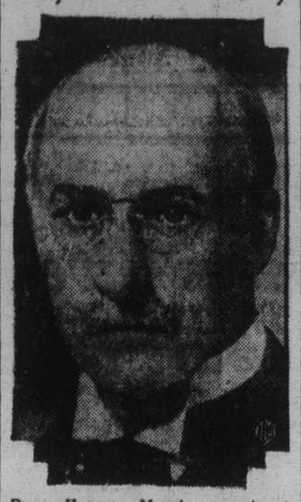

Dave Hennen Morris, prominent New York lawyer, who is being mentioned for the post of United States Ambassador to Germany, following the refusal of former Governor James M. Cox, of Ohio, to accept the position. Morris, a native of New Orleans, La., and a Harvard graduate, has long been associated with social work in New York.

ANNOUNCEMENT

FOR MAYOR

I hereby announce my candidacy for mayor of Shelby, subject to the will of the voters in the May election. In announcing I wish to inform the citizens of Shelby that I advocate adjustment of utility rates in line with the economic conditions of all, and also to keep the city cleaner, both sanitary and morally

This the 22nd day of February, 1933

Z. J. THOMPSON.

EXECUTRIX'S NOTICE

Notice is hereby given that I have this day qualified as executrix, or administratrix, of the will of George W. Green late of Cleveland county, N. C. All persons having claims against said estate will present them to me properly proven for payment on or before February 18th 1934, or this notice will be pleaded in bar of their recovery. All persons indebted to said estate will make immediate payment to the undersigned. This February 18th, 1933.

MOLLIE E. GREEN, Executrix or Administratrix of the Estate of George W. Green, deceased.
Ryburn & Hoey, Attys. 6t Feb 22c

ADMINISTRATRIX'S NOTICE

Having qualified as administratrix of the estate of W. H. Blanton, deceased, late of Cleveland county, North Carolina, this is to notify all persons having claims against the estate of said deceased to exhibit them to the undersigned at Shelby, N. C., on or before the 14th day of March, 1934, or this notice will be pleaded in bar of their recovery. All persons indebted to said estate will please make immediate payment.

This the 14th day of March, 1933.

MRS. DELLA BLANTON, Administratrix of the Estate of W. H. Blanton, deceased.
Peyton McSwain, Atty. for administratrix
6t Mar 15c

NOTICE OF SALE OF LAND

Under and by virtue of the authority conferred by deed of trust executed by Elizabeth Blanton and husband, Marvin Blanton, dated the 15th day of January, 1929, and recorded in book 150, page 414, in the office of the register of deeds for Cleveland county, Jefferson E. Owens, substituted trustee, will, at twelve o'clock noon on

Tuesday, April 11th, 1933

at the court house door of Cleveland county in Shelby, North Carolina, sell at public auction for cash to the highest bidder, the following land, to-wit:

Beginning at a stake on the west edge of South LaFayette street, the northeast corner of the Ella Mill property, and runs thence with said edge of said street north 33 degrees 45 minutes east 21.1 feet to a stake in the southeast corner of the J. F. Ledbetter lot; thence with the south line of said J. F. Ledbetter lot north 56 degrees 57 minutes west 61.5 feet to an iron stake in another line of the J. F. Ledbetter property; thence with the east line of the J. F. Ledbetter property south 32 degrees 57 minutes west 48 feet to an iron stake in the north line of the Ella Mill property; thence with the north line of the Ella Mill property south 79 degrees 30 minutes east 66.4 feet to the place of beginning.

Same being all that lot conveyed to Elizabeth Blanton by J. F. Ledbetter and wife by deed recorded in book of deeds 3-Z at page 42 in the office of the register of deeds of Cleveland county, North Carolina.

This sale is made on account of default in payment of the indebtedness secured by said deed of trust.

A five (5) percent cash deposit will be required of the highest bidder at the sale.

This the 6th day of March, 1933.

JEFFERSON E. OWENS, Substituted Trustee.
(2759) 4t Mar 8c

MORTGAGEE'S SALE OF REAL ESTATE

(First Pub. in Cleveland Star, March 8th, 1933)

Under and by virtue of the power and authority contained in that certain mortgage deed executed and delivered by A. B. McSwain and wife A. E. McSwain to J. E. Hendrick, dated January 15, 1925, and recorded in the office of register of deeds for Cleveland county, North Carolina, in book of mortgages No. 118, page 243, securing an indebtedness of $2,450.00 and because of default in the payment of the indebtedness thereby secured and failure to carry out and perform the stipulations and agreements therein contained, the undersigned mortgagee will expose for sale at public auction to the highest bidder for cash, on the mortgaged premises hereinafter described at 12:00 o'clock, noon on

Saturday, the 8th day of April, 1933

or within legal hours, those certain lot or parcels of lands situate, lying and being in No. 5 township, Cleveland county, state of North Carolina, and more particularly described as follows:

Lying and being on the public road between New Prospect Baptist church and Saint Paul Methodist church, adjoining the lands of B. J. Eskridge, J. E. Hendrick, and others, beginning on a stake in the road in the old line and runs with the old line N. 84¼ E. 70½ poles to a stone, old corner; thence with the old line S. 32 E. 13 poles to a post oak on the north bank of the branch; thence with the old line S. 63 E. 63 poles to a stone; thence N. 72 W. 19½ poles to an iron stake on the east side of the road thence W. 1 pole to a stake in center of the road; thence with the road N. 1 W 25½ poles to the beginning, containing 11½ acres, more or less; and—

"Also another tract, beginning on a post oak near a spring and runs with Eskridge's line N. 41 W. 88 poles to a hickory, Dalton's corner; thence with his line S. 88½ E. 34 poles to a small persimmon on the bank of the old creek; thence N. 86 E. 10 poles to a post oak on the corner line; thence with said line S. 8½ W. 41½ poles to the beginning containing 7 acres more or less.

This is a cash sale and the last and highest bidder at the sale must deposit with the undersigned mortgagee cash or certified check for 10 percent of the amount of his or her bid pending its confirmation. If the bid is duly raised within the time required by law such deposit will be returned.

This sale will be held open ten days for upset bid as by law required.

This the 8th day of March, 1933.

J. E. HENDRICK, Mortgagee.
P. Cleveland Gardner, Atty. for mortgagee
4t Mar 8c

Answers To Star's Question Box On Page One

Below are the answers to the test questions printed on page one.

1. Shakespeare's "Midsummer Night's Dream."
2. The science of antiquities.
3. Japan.
4. Gygnet.
5. Windsor.
6. By lavan and ashes from a volcanic eruption of Vesuvius.
7. In Russia, on the Black Sea.
8. Mercury.
9. John Shore.
10. By special act of congress.
11. No.
12. No.
13. New York Yankees.
14. George Washington.
15. Benjamin Franklin.
16. $20.67183 per ounce.
17. Fort Collins, Colorado.
18. Formosa.
19. Yosemite National park, California.
20. The four Marx brothers.

ADMINISTRATORS' NOTICE

Notice is hereby given that we, the undersigned have hereby qualified as administrators of the estate of J. T. Crawford, deceased of Cleveland county, N. C and this is to notify all parties having claims against the said estate to present them to us properly proven on or before the 6th day of March, 1934, or this notice will be pleaded in bar of any recovery thereof. All persons owing the said estate will please make immediate settlement to the undersigned. This March 6th, 1933.

VERNON CRAWFORD and S. A. MOSS, Administrators J. T. Crawford.
6t Mar 6c

MORTGAGEE'S SALE OF REAL ESTATE

By virtue of a mortgage deed executed the 10th day of December, 1926, by J. A. Lee and wife, S. M. Lee, to the undersigned mortgagee, to secure an indebtedness, said mortgage deed being recorded in book 139, page 559, of the register of deeds office of Cleveland county, N. C., and default having been made in the payment of said indebtedness, I will on

Saturday, April 1, 1933,

at 12 o'clock noon, or within legal hours, at the court house door in Shelby, N. C., sell to the highest bidder for cash at public auction that certain tract of land described as follows:

Being known as part of the Ellen Williams tract of land, and beginning on a rock, northeast of Palm Tree church, Blanton's corner, and runs thence south 13½ east 23½ poles to a rock, church corner; thence northwest 13 1-3 poles to a rock, the chuch corner; thence S. 42½ W. 8 poles to a rock, M. G. Canipe's and church corner; thence S. 14½ W. 32 poles to a stake in the public road, M. G. Canipe's and C. S. Lee's corner; thence S. 63 E. 41¾ poles to a stake in the road; thence S. 75 E. 31 1-6 poles to a stake in the road; thence S. 66½ E. 12 poles to a stake in the road; thence S. 57 E. 8 2-3 poles to M. G. Canipe's and C. S. Lee's corner; thence N. 17 E. 54 poles to a rock, M. G. Canipe's and C. S. Lee's corner; thence S. 78½ W. 32½ poles to a post oak; thence N. 64 W. 60½ poles to the beginning, containing by estimation 39 acres and 70 poles, more or less.

This March 8th, 1933.

J. R. LEE, Mortgagee.
4t Mar 8c

TRUSTEE'S SALE OF LAND

Under the power of sale contained in a deed of trust, executed April 30th, 1929, which deed of trust is of record in the office of the register of deeds of Cleveland county, N. C., in book 152, page 262, reference to which is now made, I, as trustee, will offer for sale at public auction at court house door in Shelby, Cleveland county, N. C., to the highest bidder, for cash, at 12 o'clock, M. on

Saturday, April 15th, 1933

the following described property:

Beginning at a post oak, M. L. Ware's corner, runs thence with M. L. Ware's line S. 84 E. 13.70 chains to pine corner; thence S. 70¾ E. 10.41 chains to a black oak; thence S. 79¾ E. 7.35 chains to a stone on J. K. Dixon's line; thence with Dixon's line S. 19½ W. 21.12 chains to a stone; thence S. 43½ E. 11.64 chains to a hickory; thence S. 4 W. 2.87 chains to a stone; thence S. 69½ W. 1.12 chains to a stone; thence S. 21 W. 5.90 chains to a hickory; thence with a new line N. 83 W. 7.97 chains to a stone; thence with another new line N. 11 W. 8.97 chains to a mulberry on north bank of Beason's Creek; thence S. 65 W. 15.00 chains to a stone; thence with new line N. 47¼ W. 11.46 chains to stone on line of M. L. Ware's land; thence with said Ware's line N. 4¼ E. 33.47 chains to the beginning, containing 111.4 acres, said tract being the home place of James A. Ware and being the tract conveyed to G. S. Ware and Mary E. Ware by Martha I. Ware and others by deed dated Nov. 29, 1913, as appears of record in book YY, page 425, of register's office of Cleveland county, N. C., and being that tract conveyed to H. W. Gamble by Mary E. Ware, by deed, dated Feb. 21, 1929, as appears of record in book 3-Y page 281 of said office.

This land is sold subject to all prior liens against it.

This 14th day of March, 1933.

J. H. QUINN, Trustee.
4t Mar 15c

Cherry Blossom Time In WASHINGTON

TRAIN TRAVEL BARGAIN FARES VIA

Southern Railway System

Saturday, April 1st and 8th Round Trip Fare From

$6.00 Shelby, N. C. $6.00

Proportionate fares from other North Carolina stations.

Tickets on sale going trip April 1st and 8th, return limit leave Washington, D. C., prior to midnight of April 2nd and 9th.

"NEW DEAL" EXTENSION FEATURE

Tickets may be extended as long as five days at fee $1.00 per day per ticket.

Reduced round trip pullman fares.

The Japanese cherry trees are blooming again along the historic Potomac. DON'T MISS IT THIS SPRING.

Tickets good on all trains except CRESCENT LIMITED.

Consult Ticket Agents

R. H. GRAHAM, Division Passenger Agent,

CHARLOTTE, N. C.

Greenberry Pruett, Church Leader Dies

Clerk Of Sandy Run Baptist Association And Postmaster For 24 Years.

Rutherfordton, March 27.—Greenberry B. Pruett, 84, prominent church man and citizen of Ellenboro, died at his home in Ellenboro Friday morning at 4 o'clock following a week's serious illness. He had been in declining health for a year. He was clerk and moderator of the Sandy Run Baptist association for 27 years and was postmaster at Ellenboro for 24 years. He represented Rutherford county in the legislature during the fusion days.

He leaves one brother, Rev. L. P. Pruett, of Charlotte, several sisters, four sons, four daughters and a widow. He was one of Rutherford county's best known and most highly respected citizens. He has spoken in practically every church in Rutherford county and was a noted orator.

Funeral services and burial were held at Bethel Baptist church in Ellenboro Saturday at 2 p. m. He was a member of this church for many years.

MOTHERS

For two generations have treated child's DYSENTERY with

Anti-Ferment

Formerly Called Anti-Ferment

VISIT THE BEAUTIFUL

Magnolia Gardens and Middleton Gardens

CHARLESTON, S. C.

Train Travel Bargain Fares Via

Southern Railway System

ROUND TRIP FARE FROM

$3.50 Shelby, N. C. $3.50

Tickets on sale March 24th, 25th, 31st and April 1st, final return limit Monday following date of sale.

"A NEW DEAL" EXTENSION FEATURE

Tickets may be extended as long as five days at fee $1.00 per day per ticket.

Reduced round trip pullman fares.

Don't miss this opportunity to visit these World Famous Gardens, comprising many acres of gorgeously developed Azaleas unexcelled in variegated coloring and beauty.

CONSULT TICKET AGENTS

R. H. GRAHAM, Division Passenger Agent,

CHARLOTTE, N. C.

7 ROUND TRIP EXCURSIONS

SHELBY TO

Washington	$ 8.65
Baltimore	$10.10
Philadelphia	$13.55
Atlantic City	$15.60
New York	$16.80

Proportional fares from all Agency Stations

Tickets Sold	Return Limit
April 14-15	April 22
May 27-28-29	June 3
July 1-2-3	July 8
August 4-5	August 12
Sept. 1-2-3	Sept. 9
October 6-7	October 14
Nov. 28-29	December 7

Same fares apply southbound on dates shown except May 29, July 3, and September 3.

Reduced pullman fares. No extra charge for two passengers to a berth.

No ostopovers north of Washington. Baggage checked.

7 One Cent Per Mile Excursions.

Same dates and limits as above between all points on the Seaboard and practically all southeastern destinations.

For information see agent

H. E. PLEASANTS, D.P.A. Raleigh, N. C.

Phone 2700-270
505 Odd Fellows Building.

SEABOARD AIR LINE RAILWAY