Court Action Threatens Vote On Repeal In Hanover County

RALEIGH, June 7.—With court action inaugurated by drys in New Hanover in an effort to block a proposed liquor referendum there, commissioners in six more of the 18 counties permitted to call repeal elections Monday set dates for voting.

The New Hanover election was provided in the Cooper liquor control act passed by the 1935 general assembly.

The temporary restraining order relative to the New Hanover election for July 2 was secured Saturday before Judge E. H. Cranmer in Southport by Wilmington drys. The hearing will be held Friday before Judge J. Paul Frizzelle in New Hanover superior court.

Commissioners of Pitt, Halifax, Onslow and Lenoir set July 6 for elections on repeal of the Turlington act, the State's bone dry law, while Greene and Rockingham voters will decide July 9.

Election Dates Set.

Election dates have now been set in all of the 18 counties but no action has been taken in the two townships of Moore, containing the resort towns of Southern Pines and Pinehurst, which were included in the Pasquotank act.

Edgecombe and Wilson counties will vote June 22, the earliest dates set, unless threatened court action by the United Dry Forces or other prohibition groups envolves.

The schedule of other elections including those set today are: June 29, Beaufort, Warren, Vance and Franklin; July 2, New Hanover and Craven; July 6, Pasquotank, Martin, Halifax, Carteret, Onslow, Pitt, Lenoir and Nash; July 9, Greene and Rockingham.

Cale K. Burgess, leader of the United Dry Forces, said he "had nothing to do" with the securing of the temporary restraining order in New Hanover. He made no other comment. Previously, Burgess had stated the drys would fight every proposed election in every county through every possible legal channel.

Card of Thanks

We wish to thank our many friends and neighbors for kindness shown and for the beautiful floral offering during the sudden death and bereavement of our dear husband and father.

Mrs. F. D. Lynn and Children.

More than half the flowers of the world are red or shades of red.

Kurto For Itching Toes 59c

AUSTIN-CORNWELL DRUG CO.

TRUSTEE'S SALE

By virtue of a deed of trust executed the 29th of September, 1932 by Mary Carouthers (single) to me as trustee to secure an indebtedness, and recorded in book 185, page 39 of the Cleveland county registry, and after default and demand, I will sell to the highest bidder at the court house door in Shelby on **Monday, June 24, 1935, at 12 o'clock M.** or within legal hours the following described real estate:

Being lot No. 62 as shown by map by F. E. Parrigin, C. E., Nov. 1, 1932 and recorded in book No. 1 of plats, page 45, same being 50 by 125 feet, fronting on Oak street in the town of Shelby, N. C.

Terms of sale: Cash.

This May 22, 1935.

B. T. FALLS, Trustee.
4t May 24c

TRUSTEE'S SALE

By virtue of a deed of trust dated June 3, 1933 by John A. Hunter and wife, Essie Hunter to me as trustee, and recorded in book 185, page 175 of Cleveland county registry, and after default and demand, I will sell to the highest bidder at the court house door in Shelby, N. C. on **Monday, June 24, 1935, at 12 o'clock M.** or within legal hours the following real estate:

Situate in the southeastern portion of the town of Shelby, fronting 50 feet on the west side of Pinkney street, and bounded on the south by Tom Wilkins residence lot and on the north by Dock Blanton's lot, and being 114 feet deep.

Terms of sale: Cash.

This May 22, 1935.

B. T. FALLS, Trustee.
4t May 24c

RE-SALE OF LAND FOR PARTITION

State of North Carolina, County of Cleveland.

Tom Foster, et al, Petitioners
vs.
C. D. Gladden, et al, Respondents.

Pursuant to an order of re-sale entered in the above entitled action, I will on the 14th day of June, 1935, at 12 o'clock M., at the county court house door in said county sell at public auction to the highest bidder therefor for cash the following described lands, situated in said county and state in number four (4) township, comprising eighty (80) acres, more or less and being particularly described as follows:

Lying on the S. E. side of Buffalo creek and Lick branch: Beginning on a stake in said branch, Rippy's corner and running thence S. 35 E. 47 poles to a stone pile; thence S. 59 W. 8 poles to a stone; thence S. 35 E. 42 poles to a hickory thence S. 56 W. 45 poles to a stone; thence S. 20½ E. 30 poles to an iron pin in road; thence with the road S. 45 E. 35½ poles to a stone in road; thence with the road S. 45½ W. 55 poles to a stone, R. G. Parker's corner; thence N. 54½ W. W. 40 poles to a stake; thence N. 16½ E. 56 poles to a poplar stump gone, now a stone near the Martin branch; thence down and with the Martin branch to the lake; thence with the branch 28 poles to a sycamore on the bank of Buffalo creek; thence up and with the creek 44 poles to the mouth of the Lick branch; thence up and with branch 91 poles to the beginning; being the same tract of land deeded to W. A. Foster by deed dated September 8th, 1904, of record in book RR, page 267, Cleveland county registry, reference to which is hereby made.

All bids will be received subject to rejection or confirmation by the clerk of said superior court and no bid will be accepted or reported unless its maker shall deposit with said clerk at the close of the bidding a sum of money equal to ten (10) per cent of the amount bid as a forfeit and guaranty of compliance with his bid, the same to be credited on his bid when accepted. Notice is now given that said lands will be resold at the same place and upon the same terms at 2 o'clock P. M. of the same day unless said deposit is sooner made. Every deposit not forfeited or accepted will be promptly returned to the maker. Bidding will begin at $761.25.

This the 29th day of May, 1935.

HENRY B. EDWARDS, Commissioner.
2t May 31c

Lattimore Junior Union Has Social With 20 Present

(Special to The Star.)

LATTIMORE, June 7.—The junior B. T. U. of the Lattimore Baptist church held its quarterly social on Saturday afternoon at the home of Miss Edna Harrill. Many games were played after which refreshments were served. About 20 guests were present.

Miss Annette Blanton who has been confined to her bed for the past several days is able to be out again.

Miss Josephine Elliott and James Rayburn, Lyman Martin and Haskell Harrill attended the B. T. U. convention Sunday at Fallston.

Henry and J. D. Harrill of Beaver Dam is spending some time with relatives here.

Miss Macie Mode spent Sunday with Mrs. Tom Mode of Fallston.

Mrs. G. G. McSwain who has been visiting relatives and friends in Shelby returned home Monday after spending several weeks.

F. T. Lilier of Charlotte spent the week-end at the home of Mr. and Mrs. W. E. Davis.

Mr. and Mrs. Charlie Washburn of Macon, Ga., spent some time last week with Mr. Washburn's sister, Mrs. James Kanipe and Mr. Kanipe.

Miss Martha Lee of Double Springs is visiting her uncle, Jap Lee.

Mr. and Mrs. R. L. Bridges of Spindale visited Mr. and Mrs. J. B. Bridges Monday.

Mrs. J. B. Wilkie, sr., of Shelby, spent several days last week at the home of Mr. and Mrs. Z. A. Harrill.

Mr. and Mrs. Hubert Gold and family of New House and Mr. and Mrs. R. G. Stockton of Shelby visited Mr. and Mrs. L. C. Toms Sunday.

Miss Zepher Ree Lovelace of Spindale spent the week-end with her parents, Mr. and Mrs. C. C. Lovelace.

Mrs. L. O. Hamrick and son, George, spent one day last week with Mrs. J. M. Wilson of Zion community.

Miss Sara Sue Lovelace returned home last week after spending several weeks with her uncle, Carl Lovelace and Mrs. Lovelace of Shelby.

Miss Fidelia Padgett of Grover spent Sunday with Miss Hillary Magness.

Miss Nell Wilkie of Shelby is visiting Miss Pearl Harrill.

Pleasant Hill Announces Meet; Sam Proctor Ill

(Special to The Star)

BELWOOD, Rt. 1, June 6.—There will be preaching at Pleasant Hill church on next Sunday evening at 3 p. m. Rev. Ed McDaniel, pastor of St. Paul Baptist church will preach. Sunday school will be at 2 o'clock. The change in Sunday school hour will be because of preaching service in the evening. All new members are welcome.

Miss Brunia Justice spent the week-end in Shelby with her sister.

Sam Proctor was carried to the Lincolnton hospital on last Wednesday and was operated on for appendicitis, and was very seriously ill for the first few days, but some improvement is being shown.

Miss Inez Ledford of Polkville spent the week-end with Miss Bessie Lee Warlick.

Mr. and Mrs. John Tillman of Fallston spent Sunday with their daughter, Mrs. Blanche Warlick and Mr. Warlick.

Mr. and Mrs. Zec Blanton of Charlotte who came to attend the funeral of Mrs. C. A. Brittain, mother of former, returned to their home Saturday.

Mr. and Mrs. Sherwood Withrow were visitors at the home of Sheriff and Mrs. Andy Meade Sunday afternoon. Other visitors were, Mr. and Mrs. Plato Meade and daughters Carroll, Ralph, Richard and a Mr. Willis.

Mrs. Julius Buff has been very sick this week.

Mr. and Mrs. Grude Fox of Lawndale spent Sunday with Mrs. Fox's mother, Mrs. Amanda Warlick. Mr. Fox will paint Pleasant Hill church this week.

Mr. and Mrs. Clarence Crotts, Mr. and Mrs. Bill Blanton and Misses Lucia and Frances Blanton and Junior Blanton spent Sunday with Mrs. Crott's parents, Mr. and Mrs. Leatherman of Lincoln county.

Patsy, the little daughter of Mr. and Mrs. Roy Warlick, who was badly injured by an angry cow last week is better.

Most people in this community are through thinning cotton. Some had some more corn to plant, but the shower early Monday morning will delay them.

ANY PRICE
USED CARS
EASY TERMS
– Rogers Motors –

B-r-r! Spr-r-ing Is Her-r-re!

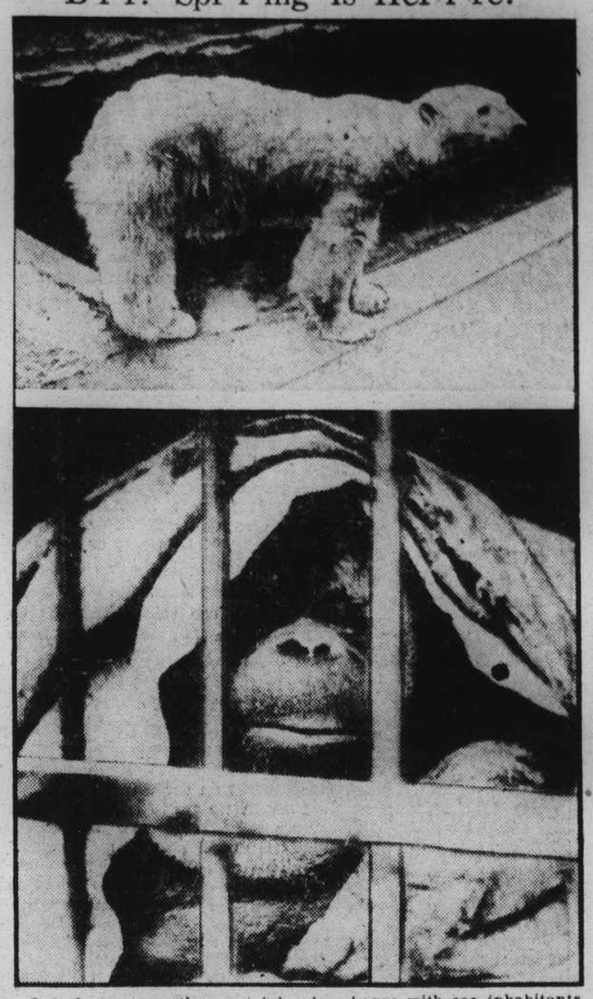

Out-of-season weather certainly plays havoc with zoo inhabitants, as these pictures indicate. A cold snap would have to come along just when Old Man Polar Bear, above, had his fur coat only half grown. But "Jimmy," the orang-outang shown below, knew a thing or two, and used a bag blanket to advantage. These scenes were snapped at a Melbourne, Australia, zoo.

Kings Mountain Bride-to-be Is Showered Today

(Special to The Star.)

KINGS MOUNTAIN, June 7.—One of the loveliest events of season was a bridge party given by Mrs. J. D. Hord, Mrs. Elmer Logan and Miss Nancy Hord at the home of Mrs. Dewitt Ware on Wednesday afternoon at which Miss Sue Hord bride-elect was honor guest.

The home was attractively arranged with a profusion of spring flowers making a beautiful setting for seven tables of bridge.

Those playing included the honoree Miss Sue Hord, Misses Nell Hord, Sara Hambright, Dorothy Plonk, Margaret Plonk, Laura Mauney, Geraldine McGinnis, Mary Frances Hord, Pauline Neisler, Sara Finger, Viola Houser, Sara Kate Ormand, Maude Williams, Mitchell Williams, Dorothy Leonard Ruth and Hazel Settlemeyer, Ruth Plonk, Mildred Moss, Octavia Crawford, Mesdames Chas. Falls, Chas. Warlick, Gillie Falls, H. H. Yawn, Lawrence Logan, Harold Crawford and Misses Bessie Sue Wilson and Lallage Spurlin of Shelby.

Calling after cards were laid aside were: Mrs. D. F. Hord, mother of the bride, Mrs. Henry Moss, Mrs. Gillie Hambright, Mrs. E. W. Hord, Mrs. C. D. Ware, Mrs. W. F. Logan, Miss Pearle Kerr and Miss Ruby Burrage of Charlottesville, Va., and Mrs. Litford

Refreshments consisted of a salad and sweet course.

The bride was remembered with a linen shower at the conclusion of the games.

OFFERED $20,000 FOR WHISKERS AND HOME RUNS

DETROIT, June 7.—Tom Baird, manager of the House of David baseball team disclosed here that he had wired Babe Ruth an offer of $20,000 to play with the bewhiskered nine for the rest of the season. Baird said the Bambino would not have to grow whiskers to play with the club.

Tender, Aching, Perspiring Feet

Amazing Relief in 15 Minutes or Money Back.

Two or three applications of Moone's Emerald Oil and in fifteen minutes the pain and soreness disappears. A few more applications at regular intervals and the swelling reduces.

And best of all any offensive odor is gone for good—it's a wonderful formula—this combination of essential oils with camphor and other antiseptics so marvelous that thousands of bottles are sold annually.

Cleveland Drug Co., and every good druggist guarantees Moone's Emerald Oil to give results or money back. adv.

AMAZING NEW EVINRUDE
ONLY $16.50 DOWN!

Yes, for only $16.50 down plus nominal delivery charge you start *Evinruding*. Put your Sportsman motor on your own or any rented boat and enjoy vacation, week ends, fishing trips as never before. While you enjoy your motor you pay the balance at the low rate of $7.41 per month for six months. (The Sportsman sells for $55 cash, f. o. b. factory.)

Eight other Evinrude-Elto models—from 4 H. P. Fisherman to 31.2 H. P. Speediquad—are available upon the same easy term plan. For example:

4 H. P. Fisherman, Down Payment.....$ 28.50
Monthly payments, (6) $12.75—
Total cash price..... 95.00
9.2 H. P. Lightfour Imperial,
Down Payment.....$ 50.25
Monthly payments, (6) $21.62—
Total cash price..... 167.50
(All prices F. O. B. Factory, only slightly higher here.)

Take oar work out of this summer. See us now for a demonstration of the motor that will make this a real vacation with tireless, exhilarating motor boating to keep you rested and fresh.

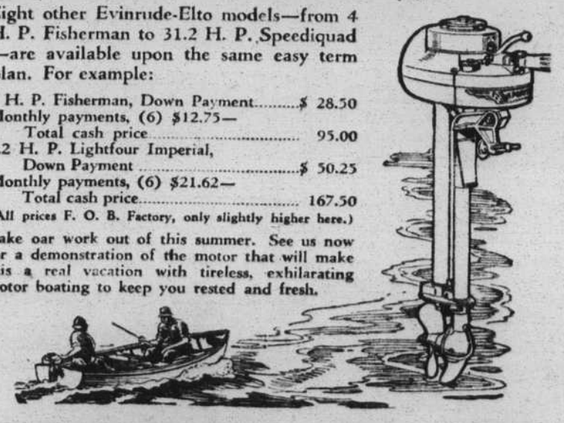

RIVIERE OIL CO.
SOUTH SHELBY
PHONE 445 — SHELBY, N. C.
WE HAVE TWO JOHNSON USED OUTBOARD MOTORS FOR SALE.

Upper Cleveland Woman, 94, Given Birthday Dinner

(Special to The Star.)

UPPER CLEVELAND, June 6.—A large crowd of friends and relatives attended the birthday dinner and Brackett reunion in honor of Mrs. Jane Brackett at the home of Mr. and Mrs. John Queen Sunday. Mrs. Brackett was 94 years old and is the oldest woman in the community.

Mrs. Sallie Whisnant is very ill at this writing. She was thought to be poisoned on some cabbage she ate for supper Sunday.

Mrs. J. D. Carpenter had the misfortune of sticking a rusty nail in her foot Friday and is causing her much suffering.

Mr. and Mrs. Noah Pruett and children of Casar spent Sunday afternoon with Mrs. Pruett's mother, Mrs. John S. Hunt.

Mr. and Mrs. Briscoe Lane spent Sunday visiting friends in Spindale.

Mr. and Mrs. Bill Edwards of Ellenboro and Mr. and Mrs. Buford Richards of Lawndale spent Sunday afternoon with Mr. and Mrs. C. W. Self.

Leroy Ledford of Morganton spent Saturday with Mr. and Mrs. R. L. Morris.

Mr. and Mrs. Lemmie Ledford of Lawndale spent Sunday with the latter's parents, Mr. and Mrs. John E. Lookadoo.

Mrs. David Fortenberry and daughter, Lenna, and Mr. and Mrs. Cullen Propst and family attended a birthday dinner in honor of Charlie Fortenberry near Lincolnton Sunday.

Miss Winnie Whisnant attended the graduation exercises at the Southern Dental college in Atlanta, Ga., Wednesday, May 29; also visited Miss Ruth Mauney Thursday and spent Friday night with Mr. and Mrs. Cohn Morrison at Gainesville, Ga.

Mrs. Ida Matheson is spending sometime with her children, Mrs. George Lookadoo and Leroy and Clarence Ledford of Morganton.

Mrs. Lonnie Price and daughter, Leola, spent Sunday afternoon with her mother, Mrs. A. A. Whisnant.

Misses Kathleen and Ruth Whisnant spent the week-end with their grandparents, Mr. and Mrs. P. M. Whisnant.

Mr. and Mrs. Lemmie Ledford of Lawndale spent Sunday with the latter's parents, Mr. and Mrs. John E. Lookadoo.

John S. Hunt, jr., who was hurt with a tree sometime ago is slowly improving.

ABCD Goldfish? These Frogs Did Near Goldsboro

GREENSBORO, June 4.—C. C. Blair likes bullfrogs but he didn't want them eating tiny goldfish in the pool at his home. So, he decided to lose the two pet frogs he's had for a year.

He took the pair a few blocks from his home, set them free and returned. But the frogs must have thought the business was a game. In a few hours they were back, perfectly happy, in the containers he kept for them in his back yard.

Blair decided he hadn't taken them far enough away so he placed them in jars, drove several miles at night, freed them and came home. He was sorry to part with them for he liked them, even to the nub foot one had and the peculiar color of the other.

All went well until two days had passed. Then Blair found the pair back at home, splashing about in their watery surroundings.

He's decided maybe he'd better keep them—but keep 'em separate from the goldfish.

Doctor Told Her How To Lose 17 Pounds Of Fat

Mrs. Robert Hickey of Roseville, Calif., writes: "My doctor prescribed Kruschen Salts for me—he said they wouldn't hurt me in the least. I've lost 17 lbs. in 6 weeks. Kruschen is worth its weight in gold."

Mrs. Hickey paid no attention to gossipers who said there was no safe way to reduce—envious women who don't like to see others youthfully slim. She wisely followed her doctor's advice. Why don't YOU?

Get a jar of Kruschen today (lasts 4 weeks and costs but a trifle) and if you don't lose 12 lbs. and feel years younger and healthier—money back. Simply take half-teaspoonful in cup of hot water every morning (tastes fine with juice of half lemon added. Cleveland Drug Co., sells lots of it. adv.

To Gain EXPERIENCE

YOUNG, inexperienced in business and financial affairs, how will your son react if suddenly called upon to manage the estate you plan to leave him?

By creating a trust under your will, you can accustom him to responsibility gradually. You can provide him with income paid periodically. And at any predetermined age you can arrange for him to have complete control of principal, or the principal may be paid to him in definite installments at stated intervals, which you decide on, or which you may leave to the discretion of your trustee.

By naming this Trust Institution as executor and trustee under your will, you give him the benefit of the group judgment of men long experienced in trust work—*able and willing*, besides, to advise with him on personal matters and to help him condition himself for the management of money.

Union Trust Co.
SHELBY, N. C.
And Branches At
FALLSTON, LAWNDALE, FOREST CITY and RUTHERFORDTON

I smoke right many cigarettes and I like Chesterfields

. . . in my opinion they are milder and they certainly have a pleasing taste and aroma

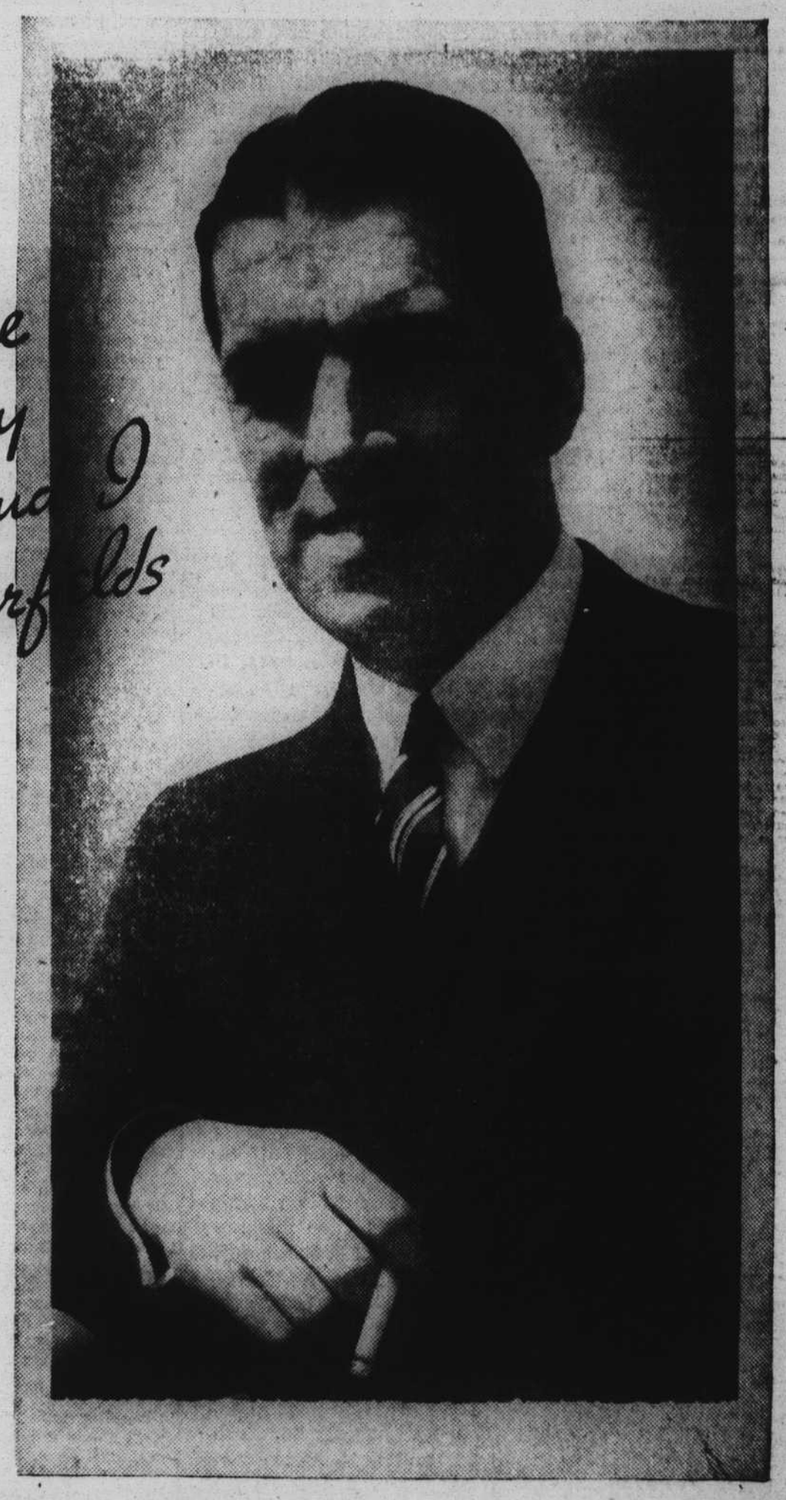

© 1935, Liggett & Myers Tobacco Co.