

Talks To Parents

By BROOKE PETERS CHURCH
Care Of Pets

John was given a pair of pet rabbits on the condition that he would be responsible for their care and feeding. The first week or so he was very faithful in his duties, but rabbits are insatiable beasts, and after the first enthusiasm of owning them wore off, John grew tired of foraging for them and frequently let them go hungry.

His parents refused to interfere, and when John came in one day in tears to announce the death of his pets, were glad of the chance to read him a lesson on cruelty to animals. It did not occur to them that they too were guilty of cruelty, and had sacrificed the rabbits and allowed them to suffer quite as much as had the owner of the pets.

It is the duty of parents to see to it that in teaching their children to care for animals they do not indirectly cause suffering. It is not humane to turn one's back and put the whole burden of responsibility on the child. Nor is it just to the child, who has had too little experience to appreciate the need of systematic routine.

Some children accustom themselves readily to the care of pets, others never do. If the parents are not willing to oversee the child and be at least in part responsible for the animal's well-being, they should find another home for it, or else put it out of its misery quickly.

The child is more apt to be faithful to his duty if he realizes from the outset that his pet will be taken from him at any sign of neglect. If, on the other hand, he sees that his parents are so callous as to let the creature die for the sake of teaching him a lesson, he is more likely than not to develop indifference to animals.

Ten demonstration farms in Henderson county cleared an average of 8.05 per cent on the money invested in each place.

Black-Draught

The confidence thousands of parents have in good, old reliable, powdered Black-Draught has prompted them to get the new Black-Draught for their children. The new Black-Draught is the powdered Black-Draught the youngsters probably will prefer if when they outgrow their childish love of sweets. I saw Adams of Murray, Ky. writes: "I have used Shedd's Black-Draught (powder) about fifteen years, taking it for indigestion, constipation, etc. and I am always pleased with the results. I wanted a good, reliable laxative for my children. I just bought a box of Black-Draught to be just that."

BLACK-DRAUGHT

ADMINISTRATOR'S NOTICE
Having qualified as administrator of the estate of Mrs. Rozana Hamrick, deceased, late of Cleveland county, North Carolina, this is to notify all persons having claims against said estate to present same duly verified to the undersigned administrator on or before Feb. 21, 1937, or this notice will be placed in bar of recovery. All persons indebted to said estate will please make immediate settlement with the undersigned. This, February 21, 1936.
W. E. PUTNAM, Administrator.
A. A. Powell, Atty. 21 Feb 36

NOTICE TO CREDITORS

Having qualified as administrator of the estate of A. L. Howell, late of Cleveland county, all persons holding claims against said estate are hereby notified to file same promptly proven with the undersigned on or before the 22nd day of February, 1937 or this notice will be placed in bar of any recovery thereon. All persons indebted to the said estate will make immediate payment to the undersigned. This, the 21st day of February, 1936.
MRS. MARGARET HOWELL, Administrator of A. L. Howell's Estate.
B. T. Falls, Atty. 21 Feb 36

EXECUTOR'S NOTICE

Having qualified as executor of the estate of J. M. Shuford, deceased, late of Cleveland county, North Carolina, this is to notify all persons holding claims against the said estate to present them to us promptly proven on or before the 5th day of February, 1937 or this notice will be placed in bar of any recovery thereof. All persons owing on said estate will please make immediate settlement to the undersigned. This, the 5th day of February, 1936.
ESSIE MAE SHUFORD, Executrix.
J. W. McMurry, Executor of Estate of J. M. Shuford, dec'd. 5 Feb 36

SALE OF VALUABLE PROPERTY

Under and by virtue of the authority given to me, as trustee in a deed of trust, executed by F. E. Brooks, and wife, Docia Ann Brooks, on the 11th day of December, 1933, and recorded in book 188, page 41, I will on Saturday, the 14th day of March, 1936, sell at public auction, for cash, to the highest bidder, the following land, to-wit:
All that piece, parcel, or tract of land lying and being in No. 2 township, Cleveland county, North Carolina, adjoining the lands of Essie Mae Shuford, Ada Pruett, and others, and more particularly described as follows:
This being the part of the one hundred (100) acre tract, it being lot No. 9, beginning on a stone corner of lot No. 2 or Essie Green's lot; thence with her line N. 77 1/2° W. 13.08 chains to a stone corner; thence S. 84 1/2° W. 10.11 chains to a stone in Beltra Rollins' line, and corner of Ada Pruett's lot; thence with Ada Pruett's lot, or lot No. 8, S. 70° E. 18.15 chains to a stone, old line; thence N. 84 1/2° E. 7.28 chains to a mulberry, old corner; thence with old line N. 31° W. 5.16 chains to a stone pile, old corner, the place of beginning, containing 19 1/10 acres more or less.
Second Tract: Being lot No. 10 of the 30 acre tract.
Beginning on a stone in old stump hole, old corner, also corner of lot No. 9; thence with No. 9, or Melvin H. Green's line N. 5° E. 12.28 chains to a stone, his corner; thence N. 84 1/2° W. 5.29 chains with old line to a stone, his corner; thence S. 5° W. 2.47 chains to a stone in old line; thence with old line S. 73 1/2° E. 8.22 chains to the place of beginning, containing 5 1/2 acres more or less.
This sale is made by reason of the failure of F. E. Brooks, and wife, Docia Ann Brooks, to pay off and discharge the indebtedness secured by said deed of trust.
A deposit of 10% will be required from the purchaser at the sale.
This, the 14th day of February, 1936.
C. C. HORN, Trustee.
4 Feb 36

Isolated Rangers Study Wild Life In Big Rockies

Deep in the great national forests of the northern Rockies several score rangers and wildlife specialists from forest service regional headquarters at Missoula, Mont., are studying habits and "home life" of such game animals as bear, elk, mountain sheep, goats, deer and antelope during the months of ice and snow.

Living in isolated cabins and seeking out the winter haunts of animals, these men check on such questions as these: How many of each species are living on the forests? Is there sufficient food for animals "wintering" in a given locality? What are losses from disease, starvation, predatory animals, and hunters? What are feeding habits of animals, carrying capacity of feeding grounds, types of forage preferred, and types and quantities available? Special consideration will be given to a study of any conflict between game and domestic stock.

Distribution of game, once satisfactory methods of regulating annual kills have been established, will not be difficult. Most species will repopulate natural game ranges up to carrying capacity if they are given a fair chance. At present, much of the best deer country is depopulated because it is easily accessible to hunters. In other places, with little or no hunting, deer abound. These factors must be balanced.

Belwood Folks Visit To Other Communities

(Special to The Star)
BELWOOD, Feb. 28.—Mr. and Mrs. Wyatt Stamey of Polkville visited Mr. and Mrs. S. A. Peeler Sunday.

Mr. and Mrs. Evay Lutz of Vale visited Mrs. Frank Norman Sunday.

Miss Ruby Richard is spending some time with her sister, Mrs. Frank Sain of Lincolnton.

Mrs. J. J. Childress spent last week with her brother, G. T. Gantt of Vale.

Miss Nannie Lou Goodman spent last week with friends in Morganton.

Mr. and Mrs. Bynum Chatman of Lincolnton visited friends in the community Sunday.

Mrs. G. T. Goodman had the misfortune to lose a mule quite recently.

Master Gene Spangler, son of Mr. and Mrs. Everett Spangler entertained fifteen of his little friends with a birthday party Saturday.

The first intercollegiate football game was played between Princeton and Rutgers in 1899.

Caught a Cold?

To help end it sooner, rub throat and chest with

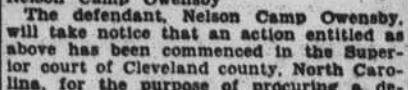

VICKS VAPORUB

ANNOUNCING

PIEDMONT CAFE

Under New Ownership And Management

It is with pleasure that I announce my return to my former location. I have purchased the complete equipment of the Piedmont Cafe and installed a modern courteous dining service unsurpassed in the city.

You are cordially invited to try our meals. As always, it will be our policy and practice to serve you with the choicest of foods we can buy.

MRS. ALICE B. HOUSER,
Owner and Manager

PIEDMONT CAFE

CORNER LaFAYETTE and WARREN STREETS
— Open Daily From 5 A. M. Till 12 Midnight —
SPECIAL RATES TO REGULARS

40 USED CARS - Rogers Motors -

ORDER BEAM'S Coal
High-Heat-Low-Ash
Stovewood
PHONE 130

Graceful Girl Amid Winter Beauty

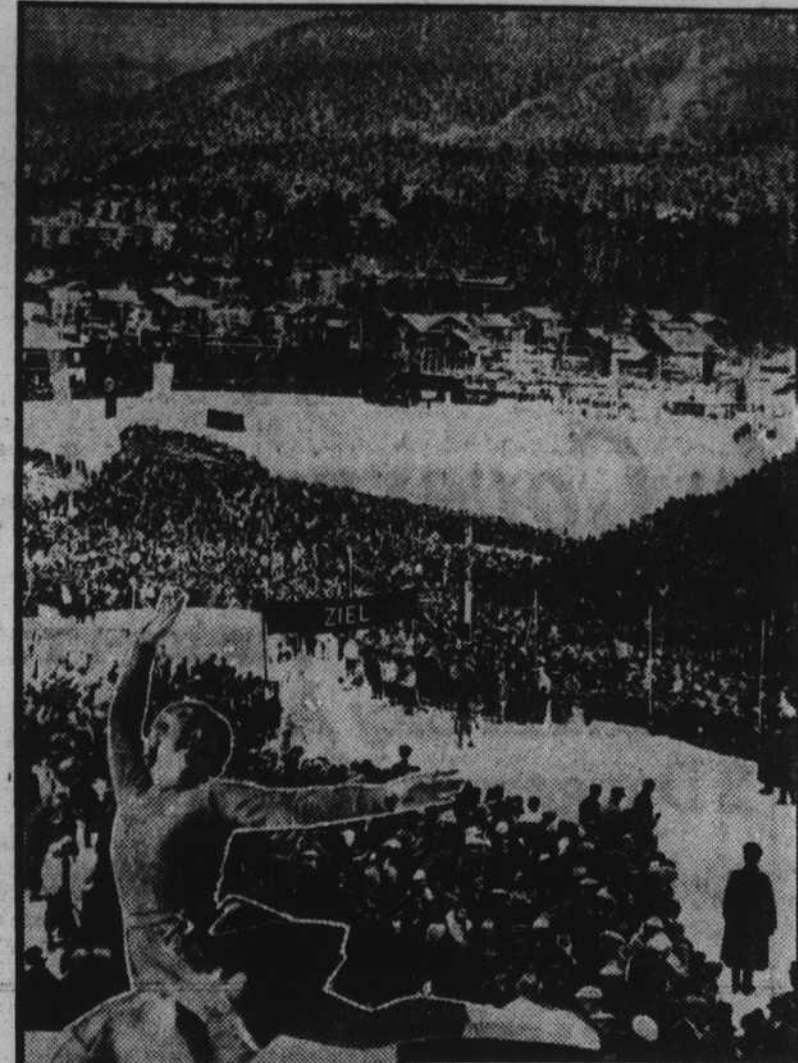

Miss Sonja Henle of Norway, women's Olympic figure skating champion, is pictured here, framed in the grandeur of the Bavarian Alps at Garmisch-Partenkirchen, scene of the winter games. The Norwegian lass also won the fancy skating title in the 1932 Olympics at Lake Placid, N. Y.

Sharon Sick Are Able to Be Out

(Special to The Star.)
SHARON, Feb. 28.—Mrs. D. E. Grigg is able to be up again having been confined to her bed with mumps.

Mrs. Eurie Smith is able to walk some, her condition is much improved.

Sam Hamrick has been sick for the past several days.

W. R. Smith of Shelby spent the week-end with his cousins James and Hugh Smith.

Mr. and Mrs. Kerr of the Cleveland Cloth Mill, R. B. Patrick and Howard Debrun of Poplar Springs were callers at the home of G. O. Hawkins and family Sunday.

Mrs. D. D. J. C. W. B. Dodd and A. W. Kincaid of Bessemer City spent Sunday afternoon with the former's sister, Mrs. Will McBrayner of Mooresboro.

Mrs. Zeb Blanton went to Charlotte Sunday to see her brother, Arthur Jarrett, who is a patient in the sanatorium.

Mr. and Mrs. C. P. Morehead and daughters visited at the home of C. A. Downs awhile Saturday night.

Flood Threats In Mid-West Lessens As Mercury Drops

CHICAGO, Feb. 27.—Flood threats in mid-west sections lessened today with the return of lower temperatures in many sections.

Rising streams were reported in western Pennsylvania. One mining village near Pittsburgh reported 17 of 30 homes flooded with families wading knee deep to refuge on nearby hills. Many dramatic rescues were effected as hundreds were made homeless. Property damage mounted, railroad bridges were weakened and damaged in places, electric power plants were interfere with by rising waters. Other states facing flood damage were Iowa, Nebraska, Illinois, Indiana, Ohio, Kansas, Missouri and California.

The third severe dust storm in as many days swept parts of Colorado and Oklahoma, making street lights virtually invisible. A food supply train was expected to reach the mangled towns of Scofield and Clear Creek, Utah today.

St. Paul Home Demonstration Club Has Meet

Much Flu In The Community. Many Week-End Visitors In Section.

(Special to The Star.)
ST. PAUL, Feb. 26.—The St. Paul home demonstration club met in the club rooms at St. Paul Thursday evening with only eleven members present due to so much sickness in the community. Mrs. W. C. Murray presided over the meeting in the absence of the president Mrs. J. W. Craft. Miss MacGregor made an interesting talk on the "Accessories in the Home." The hostesses Mrs. W. C. Murray and Miss Madge Harrelson served doughnuts, sandwiches and coffee. Hats were used on the refreshment plates in memory of George Washington's birthday.

Those sick in the community are: Mrs. J. W. Craft, Mrs. Grady Smith and Betty Sue Harrelson. Mr. L. L. Green is much improved since last week's writing.

Mrs. W. N. Harrelson and daughter, Madge, visited Mr. and Mrs. Ralph Harrelson of near Cherryville Monday. Madge remained for a short stay on account of the illness of Mrs. Harrelson.

Miss Mary Edith Murray spent Monday night in Waco as the guest of Miss Emma Sue Jones.

Miss Frances Beam spent Thursday night with Miss Mildred Whitworth of Waco.

J. W. Craft visited his daughter, Miss Elizabeth Craft of Brevard college Sunday, who is ill with flu.

Mr. and Mrs. Furman Bingham and children spent the week-end with Mr. and Mrs. Ralph Harrelson of near Cherryville.

Mr. and Mrs. J. W. Helton and family of Blacksburg, S. C. were the dinner guests of Mr. and Mrs. W. C. Murray and family Sunday.

Mr. and Mrs. M. L. Smith and children of Fallston visited in the afternoon.

Mr. and Mrs. Ralph Hendrick and son, Buck, spent the day Sunday with Mrs. Hendrick's mother, Mrs. Ed Carpenter of Cherryville.

Mr. and Mrs. C. C. Harrelson and children, Mary Ellen and Angela, of Bessemer City were the afternoon visitors of Mr. and Mrs. W. N. Harrelson and family Sunday.

Mr. and Mrs. Webb Harmon and family of Smyrna, S. C. spent the week-end with relatives in the community.

Flu In Prospect Section; Church Not Had Sunday

(Special to The Star.)
PROSPECT, Feb. 28.—Ruth Wood and Liddie Ruppe have mumps.

Forest Kirby of Fort Bragg spent the week end with his parents, Mr. and Mrs. J. L. Kirby sr.

Mrs. Ira Elmore's mother Mrs. V. L. Jolley is sick with flu. Mrs. Elmore spent Tuesday with her. Mrs. Sam Brooks of Lattimore is spending a few days with Mrs. Jolley.

Preaching service was called off Sunday night at State Line, the pastor Rev. J. J. Boone is sick with flu. Others sick with flu in the community are Mr. and Mrs. Theodor Jones and Dave Ruppe and family.

Nina Mosteller returned to her school at Golden Valley Sunday.

Operetta Friday At South Shelby School

"In Old Louisiana" an operetta given by the No. 3 high school club, will be presented at the South Shelby grammar school Friday, February 28, at 7:30. This production has been given twice at No. 3 and is being offered here by popular request. In the operetta southern ideals of love and honor are portrayed in a stirring drama mingled with the beautiful songs and dances which brought fame to the old South. The Woman's club of South Shelby is sponsoring the entertainment which promises an evening of unusual interest.

John Edwin returned to Forest City Sunday after spending two weeks at home.

Mr. and Mrs. J. V. McGinnis and family of Cliffside visited Mr. and Mrs. G. W. Elmore Sunday.

Super-Gro Fertilizers MAKE IT EASY To Grow Better Crops

Shelby, N. C. Feb. 18, 1936

D. A. Beam Fertilizer Co. Shelby, N. C. Gentlemen:

I used some of your SUR-GRO 4-10-4 Fertilizer last spring. I believe it to be as good as any I have ever used. The mechanical condition was excellent and the yield was very satisfactory.

Yours truly,
FRANK CORNWELL

WE MANUFACTURE BETTER FERTILIZERS

SUPER-GRO

And have the highest grade materials to supply your needs. We appreciate your business.

D. A. BEAM COMPANY

MANUFACTURERS OF SUPER-GRO FERTILIZERS SHELBY, NORTH CAROLINA

We manufactured our fertilizers under the brand name "SUPER-GRO" in 1935. We are now manufacturing under the registered trade mark name of "SUPER-GRO."

Fact: YOU GET MORE COMFORT FOR YOUR MONEY IN AN OLDSMOBILE

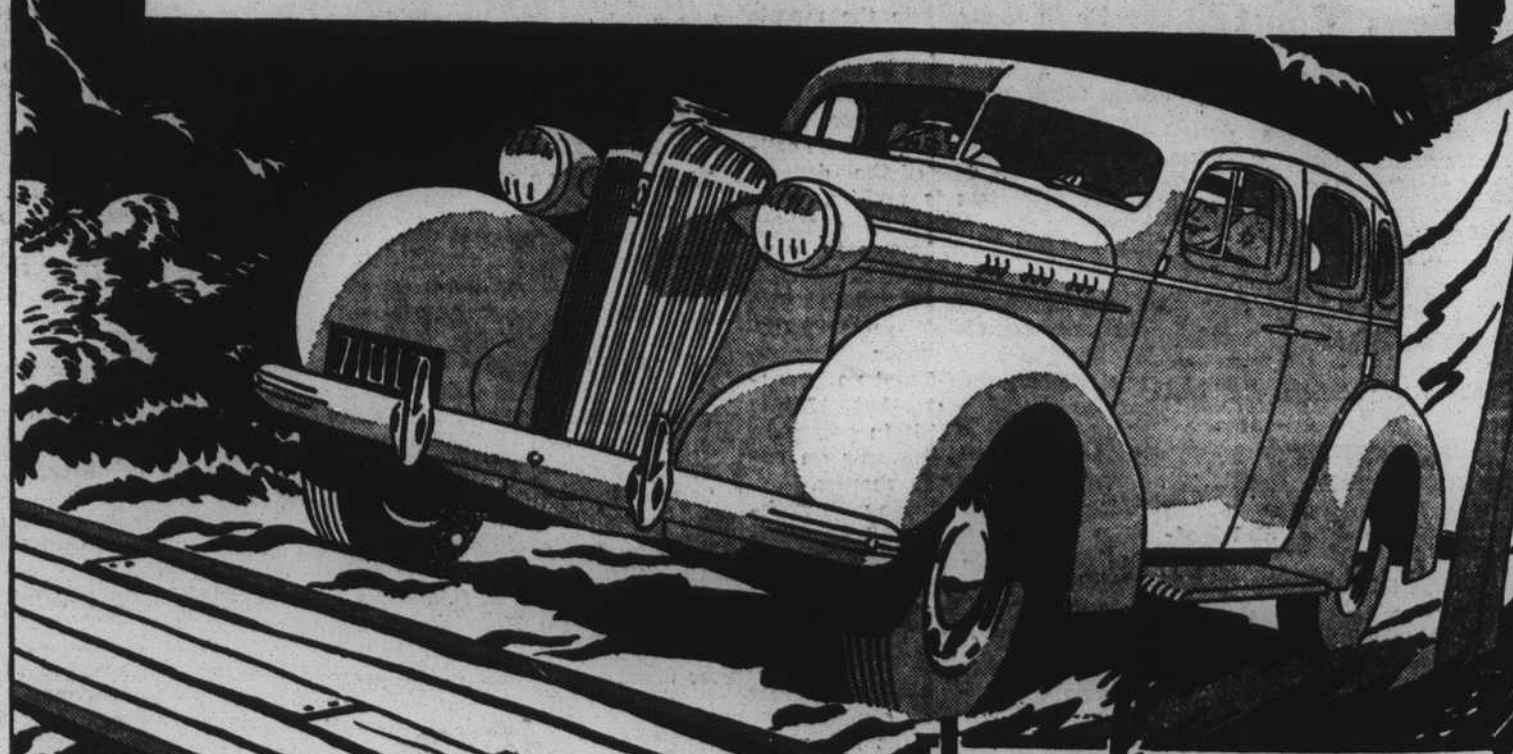

Proof OLDSMOBILE has every comfort feature ... none left out

You can get right down to brass tacks when you consider Oldsmobile comfort. You can count up the features that contribute to Oldsmobile's restful, gliding ride. You can determine, by actual comparison, the fact that Oldsmobile gives you more comfort features for your money than any car of similar price. Check the features listed at the right. Remember, too, that Oldsmobile gives you balanced weight distribution, extra-roomy interiors and level, unob-

structed floors. All these comfort features and many more are yours in Oldsmobile. And you get them at a price but a little above the lowest!

THE SIX THE EIGHT
\$665 \$810

Since \$665 and up... Eight \$810 and up. list prices at Lansing, subject to change without notice. Safety Glass standard equipment all around. Special necessary groups extra. Car illustrated in the Six-Cylinder 4-Door Sedan, \$795 list. A General Motors Value. NEW 6% G.M.A.C. TIME PAYMENT PLAN

KNEE-ACTION WHEELS for a restful, gliding ride in front seat and rear.
RIDE STABILIZER for level riding without sideways or body roll.
BIG, OVERSIZE TIRES for additional comfort and traction for stops.
NO DRAFT VENTILATION for fresh air without annoying drafts.
BODIES BY FISHER with roomy interiors and luxurious appointments.

SUPER-HYDRAULIC BRAKES for swiftness, smooth, quick stops.
SOLID-STEEL "TURRET-TOP" for greater protection and smarter style.
CENTER-CONTROL STEERING for effortless, true-course guiding.
SYNCHRO-MESH TRANSMISSION for easy, all-silent shifting of gears.
SAFETY GLASS for extra security all around at no additional cost.

"The Car that has Everything"

George C. Keever
316 S. LaFAYETTE STREET SHELBY, N. C.