

Pope Receives Data On Tenant Program

State Advisory Committee Named; Loans In Every County

John H. Pope, county rehabilitation supervisor in charge of the rehabilitation program of the Farm Security Administration in Chowan, Gates and Perquimans counties, has received from regional headquarters an announcement listing the names of the newly appointed State FSA Advisory Committee and explaining the new federal program to aid farm tenants. The State committee, nominated by FSA Regional Director George S. Mitchell, Raleigh, and appointed by Secretary Wallace, to assist in carrying out the tenant land purchase loan program in North Carolina is as follows:

Dr. Clarence Poe, Editor, Progressive Farmer and member of the President's Committee on Farm Tenancy, Chairman; I. O. Schaub, Director of Agricultural Extension and Dean of the School of Agriculture, State College, Raleigh; T. E. Browne, State Director Vocational Education, Raleigh; C. W. Allen, Guilford County tenant farmer, Greensboro; L. O. Leudeke, Castle Hayne Colony farmer and bulbs grower, Castle Hayne, New Hanover County; Jonathan Daniels, Editor of the Raleigh News & Observer; W. M. Bacon, large Durham County tobacco farmer and active member of the Durham Farmers Co-operative Exchange, Rougemont; J. Paul Davenport, former Pitt County Commissioner and a leading dirt farmer, Greenville and J. G. K. McClure, outstanding civic leader and active in mountain counties Farmers Federation, Asheville.

Tenant purchase loans will be made to aid tenant families to purchase and improve family sized farms and to make a better living by the adoption of improved farm practices. Each borrower agrees in accepting the loan to follow approved crop rotation and farm management plans suited to the community in which the farm is located.

Regional Director George S. Mitchell has been designated chief executive officer in charge of the tenant purchase program in this 5-state region and Vance E. Swift, State Director, Raleigh, will supervise the program in the state with the committee named serving in an advisory capacity Mr. Pope stated.

"The tenant purchase program will be administered in the field in conjunction with FSA's Rural Rehabilitation supervised loans, group loans and Farm Debt Adjustment activities. In the counties, the program will be carried out by County Rehabilitation Supervisors of the Farm Security Administration who also will serve as executive secretaries of 3-man, voluntary all-farmer, County Advisory Committees. County committees, with the advice of County Farm Agents, will examine applications for loans, appraise the farms applicants propose to purchase, and recommend applicants who have the character, ability and experience deemed necessary for successful farm ownership. County agents will also be expected to cooperate in farm management advice to the new purchasers," according to the announcement.

"Applications will be filed with County Supervisors but county offices will not be ready to accept formal applications for tenant purchase loans until County Committees have been named and the State Advisory Committee has recommended the counties where tenant purchase loans will be made this year. Because only \$10,000,000 was appropriated for the first year for the entire United States, funds will not be sufficient to make loans for the first year in more than a limited number of counties.

"The counties in which tenant pur-

chase loans will be made in this State will be determined by the Secretary of Agriculture upon recommendation of the State Farm Security Advisory Committee. The State Advisory Committee will also recommend members of County Committees.

"Although land purchase loans are limited, regular rehabilitation loans for crop production, livestock and equipment needs are available in every county to worthy farmers and tenants who cannot obtain suitable credit elsewhere," the announcement concluded.

RYLAND

Mr. and Mrs. Alma Boyce, who were married Saturday evening by Rev. John Byrum, at the parsonage at Cross Roads, are staying with Mr. and Mrs. Glenwood Boyce.

The Rev. Mr. Tarkenton and wife, of Elizabeth City, dined with Mr. and Mrs. Roy Parks Sunday.

Mr. and Mrs. T. L. Ward and Mrs. H. I. Ward spent Saturday afternoon in Suffolk, Va.

Mr. and Mrs. Tommie Boyce and son were in Edenton Monday.

Mrs. H. N. Ward visited Mrs. D. T. Ward Sunday afternoon. Mrs. T. L. Evans, from near Cross Roads, also visited Mrs. Ward during the afternoon.

Mrs. W. T. Eason and daughter, Miss Elizabeth Eason, and son, Horace, visited Mrs. H. N. Ward on Friday afternoon.

Mr. and Mrs. T. W. Davis and daughter, Lois, from near Sign Pine, visited Mrs. Harriet Parks Sunday.

Mrs. R. S. Ward and daughter, Lelia Faye, Mr. and Mrs. T. W. Davis spent Friday with Miss Montaze Byrum, near Cannons Ferry.

Mrs. McEhrle Jordan, Mrs. N. E. Jordan and Mrs. H. N. Ward spent Thursday afternoon with Mrs. C. C. Copeland.

Uncle Natchel Back In New Radio Series

Local radio fans will welcome the return to the air next week of Uncle Natchel and Sonny, the two stars of the Natural Chilean Nitrate of Soda program. These two favorites are resuming broadcasts, beginning Saturday, November 20th and Sunday, November 21st on important Southern stations.

The role of Uncle Natchel, wise old colored philosopher and leading character in the series of broadcasts will be played by Frank Wilson, who is well known as a radio entertainer and as a stage and film star. He gained considerable renown for his performance as Moses in the stage and film version of Green Pastures. Wilson's characterization of Uncle Natchel in a series of fifty-two broadcasts for the Chilean folks last season, added to his laurels.

Sonny Miller, the young white charge of kindly old Uncle Natchel in the program will be played by Eddie Ryan, Jr., a talented twelve-year-old actor from Virginia who has made a number of stage appearances in New York and is now playing in "French Without Tears" on Broadway. He has appeared with Katherine Cornell, Helen Hayes and other stars, and has been a part of the "Easy Aces," "Dreams of Long Ago" and other coast-to-coast radio programs.

With the two featured players on the "Uncle Natchel" program will be a group of Southern singers whose numbers will consist largely of old songs of the South collected and arranged by Ethel Park Richardson, the author of the sketches. An orchestra of eleven pieces will provide the instrumental features of the program. Artells Dixon, a native of Greenwood, La., who has been identified with such radio successes as the "Brer Rabbit Stories of Joel Chandler Harris," the "Rudy Vallee" program, "Show Boat," "Roses and Drums" and many others has been engaged by the Natural Nitrate folks to be the announcer.

Peanut Hay Is Good Roughage For Stock

Peanut hay is a valuable roughage for cattle and work stock, and pigs can utilize the gleanings left in the field after harvesting, said Prof. Earl H. Hostetler, head of animal husbandry research at State College.

Peanuts can be "hogged off", he added, but whether this is advisable depends upon the number of pounds of pork that can be produced from an acre of peanuts in comparison with other crops that can be grown on the same land.

But the price of peanuts is usually too high to justify feeding the harvested nuts to livestock, Professor Hostetler pointed out.

Even with low prices, the cost of shelled peanuts per pound is greater than the cost of corn or other feeds usually fed to livestock.

A given amount of shelled peanuts will produce more gain in weight in pigs than the same amount of any of the other common feeds, he admitted, but indiscriminate feeding of peanuts will produce soft and oily pork that is undesirable.

When hogs are shipped to market, deductions are made from the price of those animals which are found to be soft and oily from eating too many peanuts.

If the peanuts are fed to pigs under 100 pounds in weight, and then if the ration is changed to a corn, fish meal, and cottonseed meal ration after the animals attain a weight of 100 pounds, the meat will usually be firm by the time the porkers are ready for market, the professor stated.

WOODLANDS TREATED RIGHT HELP WITH FARM EXPENSES

Many farmers are reporting to the United States Forest Service that growing fuel and lumber and pulpwood or other forest products cuts down the running expenses on a farm. Good cash returns also are obtained when some of the forest products are sold off the farm.

One farmer says: "Farm your woods as you do a crop of corn. Take out the weed trees and the unhealthy and crippled ones and give the best trees a chance to develop. Cut the good trees only when they are ripe." Still another farmer says: "My woods are my bank. I keep going to it and getting money, and each time the money keeps right on coming back."

A third farmer says: "Cross ties are legal tender around here. We bring in our ties and take home flour, sugar, coffee, tobacco, calico, and overalls."

Another farmer says: "Money from the sale of timber has helped to pay for the farm, taken care of taxes, and assisted in giving the children a good education. In addition, our farm woods has furnished lumber posts, and fuel for the farm."

And another reports: "Timber arming is different now from the old days when woods work was just chopping down trees and cutting them up just as you came to them, one after the other. Now you take care of trees as a paying farm crop."

Mrs. Bond at Buxton
Mrs. H. T. Bond has gone to Buxton, in Dare County, where she has accepted a position to teach.

SUNDAY DINNER Suggestions

By ANN PAGE
NATIONAL Apple Week heralds an unusually large crop of America's favorite fruit. Florida oranges are now arriving in quantity and quality so that oranges are cheaper than in many months. Grapefruit is plentiful. Spinach is an outstanding fall vegetable. Salad greens are plentiful and cheap as are most underground vegetables. The cabbage family also flourishes in the fall.
Slightly lower meat prices with the exception of beef are expected this week. Grade B eggs and cheese continue to be excellent values.
Seasonable foods make up the following menus.

- Low Cost Dinner
Shoulder Lamb Chops
Baked Potatoes
Creamed Carrots
Bread and Butter
Apple Betty
Tea or Coffee Milk
- Medium Cost Dinner
Roast Pork
Apple Sauce
Browned Potatoes
Gauliflower
Bread and Butter
Orange Spanish Cream
Tea or Coffee Milk
- Very Special Dinner
Grapefruit
Fried Chicken
Cream Gravy
Mashed Yams and Rutabagas
Spinach
Green Salad
Rolls and Butter
Hot Baked Apples with Mince-meat Filling
Coffee Milk

CLASSIFIED Legals

ONE MORE FARM FOR RENT—Good location, good soil, new buildings. See J. S. McNider, Hertford, N. C.

NOTICE OF SALE
By virtue of the authority contained in that certain deed of trust executed on the first day of January, 1926, by E. S. White and wife, Mattie T. White and W. E. White and wife, Mattie L. White, to Southern Trust Company, Trustee, and recorded in

the office of the Register of Deeds for Perquimans County, N. C., in book 1, at page 86, default having been made in the conditions of said deed of trust, the undersigned Trustee will, on the 17th day of December, 1937, at 12:00 o'clock, noon, at the Court House door of Perquimans County, N. C., offer for sale at public auction, to the highest bidder for cash, the following described property:

All those certain lands containing 182.28 acres, more or less, situated on the Old Neck Road, about 3 miles from the town of Hertford, in Parkville Township, Perquimans County, N. C., and adjoining the lands of T. S. White and W. E. White and others, and beginning on the Old Neck Road at a corner and running S. 42 deg. 50 ft. E. 1,916.5 ft.; thence N. 48 deg. E. 2,899 ft.; thence N. 4 deg. 45 ft. E. 885 ft. to Durants Neck Road; thence along Durants Neck Road 768 ft.; thence still along Durants Neck Road 1,139 ft. to a ditch, a corner; thence S. 23 deg. 25 ft. W. 763 ft.; thence S. 47 deg. 25 ft. W. 1,667 ft. to the beginning. Being a part of the Fleetwood farm and being part of the land conveyed to Joshua Skinner by W. F. Martin, Commissioner, by deed recorded in Book L. L., page 177.

The above property will be sold subject to all taxes now due and unpaid.

A deposit of five per cent of the amount bid will be required of the successful bidder at the hour of sale.

This notice dated and posted this 15 day of November, 1937.

SOUTHERN LOAN & INSURANCE COMPANY, Trustee,
(Formerly Southern Trust Company)
By Worth & Horner, Attorneys,
Elizabeth City, N. C.
Nov. 19, 26, Dec. 3, 10, 17

NOTICE OF ADMINISTRATION

Having qualified as Administrator of the estate of Emma L. White, deceased, late of Perquimans County, North Carolina, this is to notify all persons having claims against the estate of said deceased to exhibit them to the undersigned at Belvidere, N. C., on or before the 13th day of October, 1938, or this notice will be pleaded in bar of their recovery. All persons indebted to said estate will please make immediate payment. This 13th day October, 1937.

E. S. WHITE,
Administrator of Emma L. White.
Oct. 22, 29, Nov. 5, 12, 19, 26

EXECUTRIX NOTICE

Having qualified as Executrix of the estate of William Mardre, deceased, late of Perquimans County, North Carolina, this is to notify all persons having claims against the estate of said deceased to exhibit

them to the undersigned at Hertford, N. C., on or before the 6th day of November, 1938, or this notice will be pleaded in bar of their recovery. All persons indebted to said estate will please make immediate payment. This 6th day of November, 1937.
HARRIET FRANCES MARDRE,
Executrix of William Mardre.
Nov. 12, 19, 20, Dec. 3, 10, 17

666
CHECKS
Colds
and
Fever
FIRST DAY
HEADACHE 30
MINUTES
TRY "RUB-MY-TIM" - WORLD'S BEST LINIMENT

NOTICE OF SALE OF GRIST MILL AND SITE

Sealed bids will be received by the undersigned Executor of Z. W. Evans for the Bennett's Mill Grist Mill and Site in Second Township, Chowan County, N. C., situated about a quarter of a mile off State Highway Route 32, about five miles north of Edenton, N. C., including approximately six acres of land with water mill and water rights, power mill and attached machinery and attached equipment and residence.

Terms not less than one-third cash and the balance to be secured by note and purchase money mortgage or deed of trust on the property and payable in three equal annual installments from January 1, 1938, bearing interest at six per cent, payable annually and as additional security the buildings, machinery and equipment must be insured against fire for the benefit of the trustee or mortgagee in a sum satisfactory to the undersigned. Possession to be given January 1, 1938.

Bids will be opened at twelve o'clock noon December 15, 1937, at the office of W. D. Pruden, attorney-at-law, Edenton, N. C. The right to reject any and all bids is reserved.

This 11th day of November, 1937.

B. W. Evans

Executor of Z. W. Evans, Edenton, N. C.

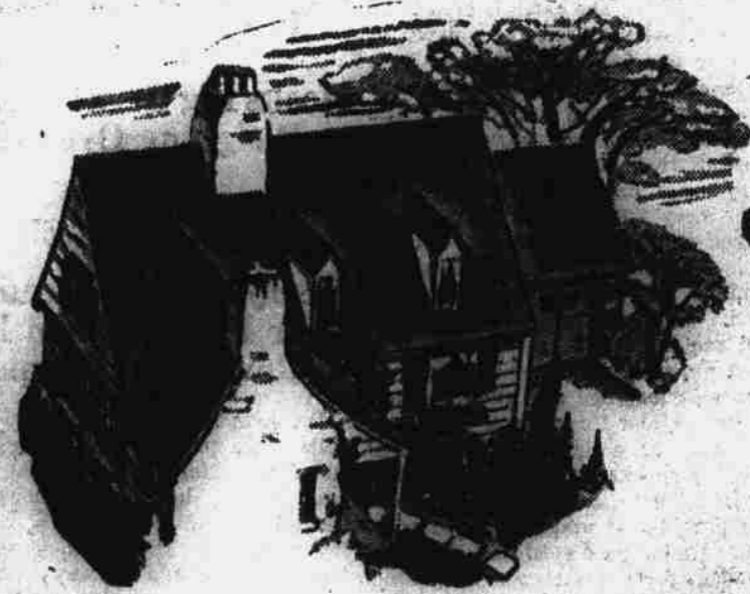

OWN
YOUR

OWN HOME

The Thirty-fourth Series of Stock

— of the —

HERTFORD BUILDING & LOAN ASSOCIATION

WILL BE ISSUED

Saturday, November 6, 1937

Hertford Bldg. & Loan Association

A. W. HEFREN

President

WM. H. HARDCASTLE

Secretary



Hi,
EVERYBODY
WE'RE BACK
ON YOUR RADIO!

"UNCLE NACHEL and Sonny"

Your Natural Chilean Nitrate Entertainers

are back on your radio every Saturday Night or Sunday Afternoon beginning November 20-21. Don't miss 'em.

THESE STATIONS

WIS	Columbia	4:30 P.M. Sunday	KWIK	Shreveport	5:00 P.M. Sunday
WVH	Salinas	4:30 P.M. Sunday	WJDE	Jackson	5:30 P.M. Sunday
WSS	Atlanta	6:30 P.M. Sat'day	WRVA	Richmond	5:00 P.M. Sunday
WDA	Nashville	4:30 P.M. Sat'day	WMC	Memphis	5:00 P.M. Sunday
WBT	Charlotte	5:00 P.M. Sunday			

EVERY WEEK SAME STATIONS SAME TIME