

**Close-up Views of New Albemarle Sound Bridge**

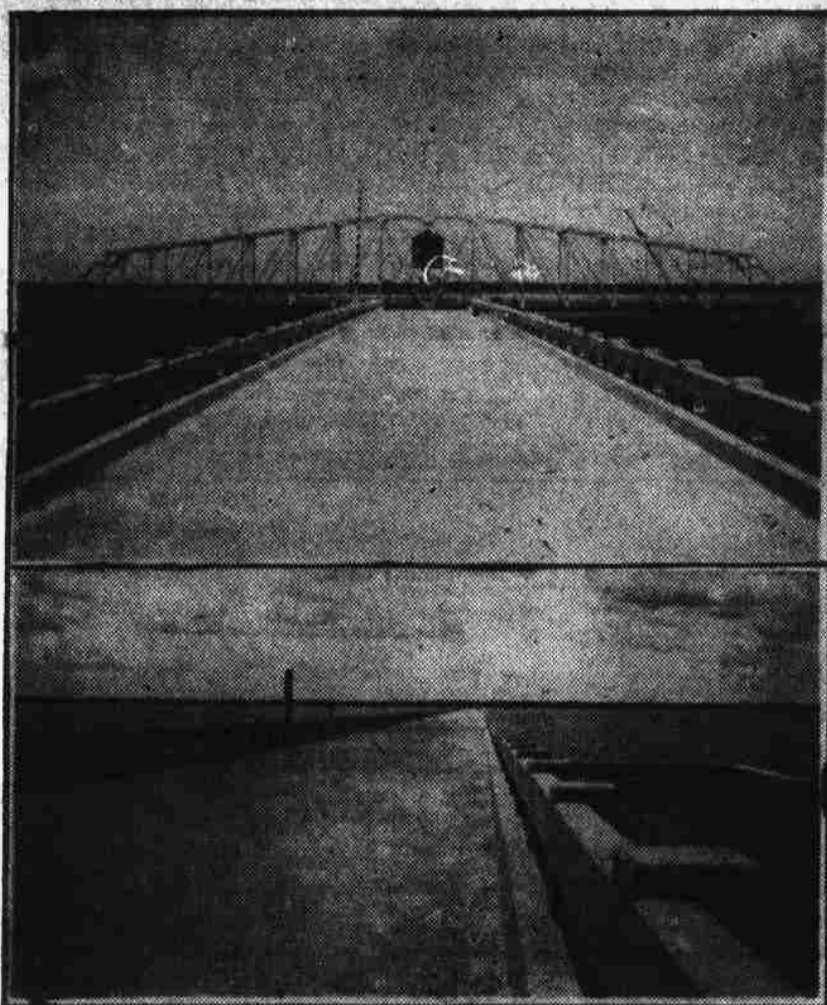

Upper picture shows close-up approach of the 328-foot draw, while the lower picture is the completed bridge looking south from the safety gate about 200 feet from the span.

**HERTFORD FISHERMEN ABANDON LOCAL STREAMS FOR CHESAPEAKE BAY SPORT**

**Catches at Ocean View Far Above Average Attract Hertfordians During Summer**

The spot and croaker fishing at Ocean View and at nearby points in Chesapeake Bay has been claiming much of the time of Hertford and Perquimans County fishermen and fans.

The catches there this summer have been high above the average for the past three years. Hertfordians, on their Thursday afternoons off, get underway from here shortly after the stores close for the day and cast off from the beach usually within the next two hours with the result that they get in several hours of good fishing before dark.

Local men (and women) fishing there this summer have been bringing back catches of two hundred to three hundred . . . and sometimes more than five hundred fish.

Sheriff J. Emmett Winslow and party recently located a spot ground there and came ashore only after their boat was loaded with 515 spots—not to mention croakers. J. G. Roberson and party, including Vivian Mathews, D. J. Pritchard and others, had unusually good luck on the past Thursday afternoon, as did Mr. and Mrs. Charles Whedbee, Frances Fowler and R. S. Monds. L. C. Winslow, Alvin White, Cecil Winslow, and J. Ward Byrum on the same afternoon, landed all the fish they could decently bring home.

Attendants at the various boat-renting places along the bay shore, say the fishing this summer is almost as good as they can remember and the experience of local anglers bear out their statements.

Local fishing grounds are not entirely neglected however. Dr. J. W. Zachery, W. H. Whitley, Nathan Relfe, Edgar Feilds, T. E. Raper, Russell Winslow and others who prefer the more specialized sport of casting for wary bass and pike with rod and reel, continually haunt the river . . . not only on Thursdays, but also on other late afternoons. Their catches are, also reported good.

**Phosphate Is Good For Building Soil**

The agricultural conservation program offers North Carolina farmers an opportunity to apply much-needed phosphate to their soils, according to E. Y. Floyd, AAA executive officer at State College.

Farmers cooperating in the program can earn part of their AAA payment by applying phosphate to their land, or they can secure triple-superphosphate free from the AAA in lieu of part of their payment.

No charge is made for the triple-superphosphate, which is obtained from the TVA and other producers, Floyd added, but the farmers are asked to pay the transportation costs. Triple-superphosphate is highly concentrated, and does not cost as much to ship as other phosphates.

Most North Carolina soils can be greatly improved by applications of phosphate, and many farmers whose soil is too acid also apply lime to their fields. Lime applications will also help farmers earn their AAA payment.

Under the program, the phosphate

**Walker's Popular Gathering Place**

**Many of Younger Set of Town Congregate at Store; Dance Floor Also Operated**

In Hertford as in every town, there's a place where several members of the gay younger set can be found gathered at almost any hour of the day and until "not-too-late" at night.

Walker's confectionery, patent medicine store, soda fountain, bus station, or whatever you choose to call it, is a sort of all around gathering place. The Woodmen of the World meet in the ball room on the second floor and on cooler nights dances are held there at irregular intervals. Around the tables and in the booths downstairs more vital problems are thrashed out than probably in any other place in town.

Walker himself, a congenial young fellow who came to Hertford from Currituck several years ago, once worked for L. W. Anderson in his drug store. In no time at all, everybody liked him and after a short while Walker opened a store of his own. His first place of business was on Market Street three years ago, and later came the move to the Church Street location in order to be nearer the State Theatre which opened shortly thereafter.

The Walker force of lively young employees include Blanche Everett, Jarvis Ward and George Feilds. The organization's various enterprises include among other things, licensed veterinarian service, in the person of A. A. Nobles.

The store's stock takes in just about everything—from bus tickets to flashlight batteries and sandwiches. A recent lengthening process gives the store almost twice its former floor space.

should be applied in connection with perennial or biennial legumes, perennial grasses, winter legumes, lespedeza, crotaeria, or permanent pasture.

Growers who have used phosphate in the past report that it makes these crops produce a thick, luxurious growth and when the legumes are plowed under, the yield of succeeding crops such as corn, wheat, and other small grains is greatly increased. Some farmers have doubled and trebled grain yields by applying phosphate to legumes and then plowing under a good growth of these soil-building crops.

**"DEAD" 40 YEARS; RETURNS**  
Minneapolis, Minn.—On September 14, 1898, a Minneapolis newspaper listed Jesse L. Stegner as one of the volunteers in the Spanish-American War who died in Manila. The other day Stegner walked into the newspaper office and explained that he had not been killed, but had been too busy to correct the news item. The paper, at his suggestion, printed the belated correction.

**It Does**  
The gift of gab causes many a man to give himself away.—Los Angeles Times.

**10 YEARS OF HARD WORK GETS RESULTS**



Pictured above is the architect's drawing of the permanent home for the Institute of Government at Chapel Hill. The contract has just been let. The building will be of Colonial design and will have four floors and 20 rooms, including offices, assembly and exhibit rooms, training schools and club rooms for public officials.

**Classified and Legals**

**NOTICE OF SALE OF LAND**

By virtue of the authority contained in that certain Deed of Trust executed on the 5th day of January, 1936, by Jack Sawyer and his wife, Amelia Sawyer, to J. E. Weeks, Trustee, and recorded in the office of the Register of Deeds of Perquimans County, North Carolina, in M. D. book 19, page 246, default having been made in the conditions of said Deed of Trust, and at the request of the holder of the notes, the undersigned Trustee will, on the 19th day of September, 1938, at 11 o'clock A. M., at the court house door in Perquimans County, offer for sale to the highest bidder for cash at Public Auction, the following described property:

Lying on the East side of Frog Hall road—commencing at a cedar post on said road, thence running an Easterly course across the field to a marked cherry tree at the end of a ditch. Thence along said ditch a straight course to what was formerly

William S. Blanchard's line in the center of the swamp. Thence along said Blanchard's line in the center of the swamp to George Jennings' line. Thence up a branch along said Jennings' line to said Frog Hall road. Thence along said road to the first station—containing 40 acres—more or less—and known as a part of the Stephen Skinner tract of land. For further description see Book 2, page 419, Register of Deeds Office, Perquimans County, N. C. Also see Deed of Mrs. Josephine E. Norman to J. C. Blanchard—Book 20, Page 337 and Deed of Charles E. Johnson, Commissioner, to J. C. Blanchard—Book 22, Page 300, Register of Deeds Office, Perquimans County, North Carolina.

The above property is being sold subject to all taxes.

Dated and posted this 19th day of August, 1938.

J. E. WEEKS, Trustee.

**NOTICE OF SALE OF VALUABLE REAL ESTATE**

Under and by virtue of the power of sale contained in that certain deed

of trust executed and delivered to the undersigned trustee, by T. L. Jessup and wife, A. E. S. Jessup, bearing date of January 25th, 1938, and recorded in Mortgage Deed Book 21, page 37, office Register of Deeds of Perquimans County, for certain purposes therein expressed, and default having been made in the conditions of said deed of trust and instruments secured thereby, the undersigned trustee will on Monday, the 19th day of September, 1938, at 11:30 o'clock in the forenoon, at the courthouse door in Hertford, N. C., offer for sale at public outcry the following described property conveyed to me in said deed of trust, for the purpose of satisfying the terms and stipulations thereof and the instruments thereby secured, viz:

That certain farm located on the Swamp Road about six miles from Hertford, adjoining the Knowles and Perry land, and running S. 52 deg. E. 14.53 chs., thence N. 47 deg. E. 6.70 chs., thence E. 55 chs., thence N. 60 deg. E. 4.82 chs., thence N. 14 deg. E. 5.34 chs., thence N. 75 deg. E. 3.16 chs., thence N. 18 deg. E. 12.25 chs., thence N. 25 deg. E. 48 chs., to the David White Road, thence along

said road N. 63 deg. W. 11 chs., thence S. 40 deg. W. 40 chs., thence S. 26 deg. W. 5 chs., thence S. 15 deg. W. 13.20 chs., thence S. 88 deg. W. 19.73 chs., to the beginning containing 130 acres, more or less, and being the same land conveyed to Anne E. S. Jessup by deed from the Virginia Car. Joint Stock Land Bank in December, 1936.

A deposit of five percent will be required of the successful bidder immediately after sale.

Dated and posted this 17th day of August, 1938.

H. CLAY STOKES, Trustee.  
By C. R. HOLMES, Att'y.  
Aug. 19, 26, Sept. 2, 9

**NOTICE OF SALE**

By virtue of the authority contained in that certain deed of trust executed on the 1st day of February, 1926, by the late Matthew Towe and wife, Tedie Towe, to H. R. Winslow, Trustee, and recorded in the Registry of Perquimans County, N. C., in M. D. Book 14, at page 391, default having been made in the conditions of said deed of trust, and at the request of the holders of the note, the undersigned trustee will on Saturday, Sept. 17th, 1938, at 12 o'clock M., at the courthouse door of Perquimans County, N. C., offer for sale at public auction, for cash to the highest bidder the following described real estate:

That certain tract of land in Parkville Township, Perquimans County, N. C., containing 30 acres more or less, bounded on the north and east by the heirs of the late George Jennings and Sutton's Creek, on the South by the heirs of the late J. H. Towe and on the west by W. T. Miller, being the Home Place of the late Matthew Towe.

This 17th day of August, 1938.  
F. R. WINSLOW, Trustee.

Aug. 19, 26, Sept. 2, 9.

**NOTICE OF ADMINISTRATION**

Having qualified as Administrator of the estate of W. B. Sharp, deceased, late of Perquimans County, North Carolina, this is to notify all persons having claims against the estate of said deceased to exhibit them to the undersigned at Hertford, N. C., on or before the 30th day of July, 1939, or this notice will be pleaded in bar of their recovery. All persons indebted to said estate will please make immediate payment.

This 30th day of July, 1938.  
LAURA L. SHARP, Executrix of W. B. Sharp.  
Aug. 19, 26, Sept. 2, 9, 16, 23

**"You get your oil FREE if I forget to check it"**

**AN ENGINE THAT HASN'T ENOUGH oil in it is headed for the repair shop. And parts like pistons and bearings aren't cheap.**

To help you skip repair costs, every Shell dealer listed below makes you this proposition for a limited time:

**Drive into any one of our stations. If we don't check your oil without your telling us to, we will bring your oil level up to the full mark free.**

We'll put in our Golden Shell, too, the oil that has been made especially for today's stop-and-go driving.

Maybe you never knew that stop and go calls for a certain kind of oil. Well, it does—and here's the reason why:

You average ten cold starts a day. If your oil is slow-flowing, one start can cause as much wear as 50 miles of steady running.

Golden Shell changes this. It's fast-flowing. The second you step on your starter, it coats each engine part with a tough oil film that doesn't break down . . . even under the heat of your steady running. In fact—

**There's no finer oil at any price than Golden Shell.**

*Your Shell Dealer*



**NOT 35¢ — NOT 30¢  
25¢ A QUART PLUS TAX**

**We Shell dealers are making this offer**

- Belvidere Service Station**
- One-Stop Service Station**
- Fred's Place**
- Causeway Service Station**
- Tom Perry's Service Station**