

TOWN and FARM
in WARTIME

Prepared by OFFICE OF WAR INFORMATION



Reminders
Meats and Fats—Red stamps Q5 through X5 good indefinitely.
Processed Foods—Blue stamps X5 through Z5; A2 through G2 good indefinitely.

Sugar—Sugar stamp 34 good for five pounds indefinitely.
Fuel Oil—East and Far West, 1, 2 and 3 period coupons good indefinitely all over the country.

Shoes—Airplane stamps 1, 2 and 3 in Book Three good indefinitely.
"Essential" and "Critical" Draft Guides

The guides set up by the War Manpower Commission for Selective Service in inducting men in the 26 through 29 age group make a nice difference between the "essential" industrial employment and that which is considered as "critical" to the war production program. Most smaller communities (excepting mining and specialized manufacturing towns) which are closely related to their agricultural areas, will find that most of the men in the affected age group fall in the category of "essential" employment when they work in such fields as the following:

Agricultural Services: Commercial poultry hatcheries, seed processing, animal breeding, crop disease protection services, initial processing services of compressing, threshing, cleaning, shelling, curing and the like, irrigation services, farm repair and maintenance services, farm product assembly services, custom grist milling and ice harvesting. No "critical" employment is listed under the WMC guide for agricultural services. The production of packaging materials for shipping and preserving essential products is also listed as an essential class of employment.

In the category of "critical" employment, as it may affect the draft status of citizens of non-industrial smaller towns, is listed such work as the repair of automobiles, busses,

trucks, tractors and farm equipment. However, it is intended that in the category of repair services consideration be given only to individuals qualified to render all-round repair services on the types of equipment included in the essential list. Types of repair service other than the above are deemed "essential."

In the field of health and welfare services the critical classification is applied to physicians, surgeons, dentists, oculists, osteopaths, sanitary engineers, veterinarians engaged in farm livestock treatment, medical, dental and optical laboratories, pharmaceutical services, hospitals, nursing services and institutional care. Into the "essential" class go mortuary services, auxiliary civilian welfare services to the armed forces, welfare services to civilians, church activities, accident and fire prevention services and structural pest control services. Only educational service considered critical is the United States Maritime Service training program; most others are listed as essential services.

In the forestry and lumbering fields the only critical classifications are those of timber tracts and logging camps, cutting of pulpwood, wood for tanning extract, saw mills, veneer and planing and plywood mills.

Substantially, the guide system set up by WMC, which is in accordance with the directive to Selective Service by the Director of War Mobilization and Reconversion, James F. Byrnes, reflects the intensified demands on American resources of men and materials to wage the war, and the fact that the past years of war have absorbed the more readily available resources.

War Expenditures At New High
Evidence of the demands of a vast war effort is the fact that in December, according to the Treasury Department and the War Production Board, war expenditures averaged \$313,400,000 a day—a new high for the daily outlay. The daily rate last month was 14.8 per cent higher than in November.

Consumer Front Little Changed
The consumer front remained little changed with continued tight rationing controls by way of fairer distribution of limited wartime supplies. . . . Most consumers recognize that 1945 will be a "light" year for most commodities. . . . Retail prices on smoked pork loins and loin cuts have been cut by OPA by one to two cents a pound and retail cent-per-pound ceiling prices were established on both kosher and non-kosher cooked corned beef briskets. . . . Owing to the critical manpower situation in the Mansfield, Ohio, area, Westinghouse Electric - Manufacturing Co., voluntarily stopped output of electric irons in its factory there (half of an authorized 157,000 irons had been completed). . . . Every town, every business district is asked by the government to turn off advertising signs, dim illumination and use electricity sparingly to save coal for winning the war.

Important Tips For The Brooder House

The right kind of windows and proper ventilation in the brooder house play a big part in successful chick raising, says T. T. Brown, Extension poultry specialist at State College. It has been estimated that only about one poultry house in ten in North Carolina carries both of these features.

The wrong kind of windows will cause chilling of the chicks and lead

to over-crowding. Poor ventilation results in damp floors and litter, which encourages coccidiosis and other diseases. Also, the chicks grow out and feather very irregularly.

The shed-roof brooder house, which faces the south, is easy to ventilate, according to Brown. He suggests windows that pull in at the top, with shields on each side to prevent drafts from reaching the floor. There should be air outlets between the rafters on the south side.

Unless the moisture-laden warm air is allowed to escape through these outlets between the rafters, the floor of the house will be damp and the chicks will not make proper growth.

Windows that slide up or sideways, or windows that are hinged at the top and pull either out or in, should be changed. All such windows allow cold air to drop to the floor and cause crowding of the chicks.

Proper air outlets between the rafters on the south side are an absolute necessity for every good brooder house.

Brooder house plan No. 63 gives full details and drawings showing the construction of windows and how to provide for good ventilation. A free copy of this plan may be obtained by writing the Poultry Department, State College, Raleigh, or from the office of the county agent.

Legal Notices

NOTICE OF ADMINISTRATION
Having qualified as Administrator CTA of the estate of Timothy Morgan, deceased, late of Perquimans County, North Carolina, this is to notify all persons having claims against the estate of said deceased to exhibit them to the undersigned at Hertford, N. C., on or before the 18th day of January, 1946, or this notice will be pleaded in bar of their recovery. All persons indebted to said estate will please make immediate payment.

This 18th day of January, 1945.
V. N. DARDEN,
Administrator CTA of Timothy Morgan.

North Carolina In The
Perquimans County Superior Court
Term, 1945

NOTICE
Oritha B. France, Plaintiff
Vs.
Raymond M. France, Defendant

Raymond M. France, the above-named defendant, will take notice that an action for divorce entitled as above, has been commenced in the Superior Court of Perquimans County, North Carolina, for the purpose of obtaining an absolute divorce from the bonds of matrimony between the plaintiff and the defendant upon the grounds of two years separation, and the defendant will take further notice that he is required to appear within 30 days after lina, and answer or demur to the ans County, in Hertford, North Carolina, at the Court House of Perquimans County, for the purpose of publication hereof, as prescribed by complaint filed in said action, or the plaintiff will apply to the Court for the relief demanded in said complaint.

This the 8th day of January, 1945.
W. H. PITT,
Clerk Superior Court,
Perquimans County.
jan.12,19,26,feb.2

LEGAL NOTICES

NOTICE OF RE-SALE
By virtue of the authority vested in the undersigned by the heirs of S. T. Sutton, the property herein-after described having been sold at public auction at the court house door on January 10th, 1945, and an advance bid having been placed on same, I shall again offer for sale at public auction for cash, to the highest bidder, on February 3rd, 1945, at 11:30 O'clock A. M., bidding to start on each tract at first sale price, plus the advance bid, the property set out and described below:

First Tract: Being in Bethel Township, Perquimans County, N. C., and beginning on the north side of Harvey Neck Road, on the western boundary line of the property belonging to the Chas. Johnson Estate, thence north 6 degrees east 4.50 chains, north 62 degrees 30 minutes west 0.75 chains, north 6 degrees 30 minutes west 9 chains, north 39 degrees 30 minutes east 13.38 chains, north 57 degrees 50 minutes west 14.56 chains, south 37 degrees 30 minutes west 19.33 chains, south 38 degrees west 7.71 chains, south 6 degrees west 3.90 chains, S. 20 degrees west 4.42 chains, south 19 degrees 30 minutes west 2.15 chains back to said Harvey's Neck Road, thence along said road north 67 degrees west 5.28 chains, north 86 degrees 30 minutes west 6.57 chains, thence across said road south 4 degrees 30 minutes east 13 chains, south 73 degrees 30 minutes east 6 chains, south 72 degrees 30 minutes east 5.13 chains, north 39 degrees 30 minutes east 4.50 chains, north 22 degrees 30 minutes east 4.00 chains, north 73 degrees 30 minutes east 2 chains, north 88 degrees 30 minutes east 2 chains, north 84 degrees 30 minutes east 1.75 chains, south 64 degrees 30 minutes east 2.63 chains, north 49 degrees 30 minutes east 1.75 chains, north 39 degrees 30 minutes east 2.63 chains, north 52 degrees 30 minutes east 1.25 chains, north 80 degrees 30 minutes east 5.50 chains thence north 41 degrees 30 minutes west 1.60 chains back across

said Harvey's Neck Road to point of beginning, containing 86 acres by survey.

Second Tract: Being in Bethel Township, Perquimans County, N. C., and being set out and described as Tracts Nos. 4 and 5, on the plat recorded in Plat Book No. 1, Plat No. 154, containing 39 acres, more or less.

Third Tract: Being in the Town of Hertford, and beginning at the point of intersection of the southern line of Main Street with the western boundary line of lot No. 3, as shown on plat of the property of "Shannonhouse, Elliott and Shannonhouse," which is duly recorded in Map Book No. 2, at page 45, in the office of the Register of Deeds of Perquimans County to which reference is hereby made, and running thence north 85 degrees 50 minutes west along said southern line of Main Street, fifty (50) feet, thence south 4 degrees 10 minutes west ninety-two and eight-tenths (92.8) feet to the northern line of Lot No. 4, as shown on said plat, thence south 85 degrees 50 minutes east, parallel with said Main Street, fifty (50) feet to the western line of Lot No. 3, as shown on said plat, thence north 4

degrees 10 minutes east along the western boundary of Lot No. 3 ninety-two and eight-tenths (92.8) feet to the place of beginning.

Being in the Town of Hertford, N. C., and beginning at the point of intersection of the western line of Church Street with the southern boundary line of the J. Broughton & Bro., Store property, thence north 63 degrees 45 minutes west 35.41 feet, thence north 85 degrees 50 minutes west 75.08 feet to the eastern boundary line of Lot "A," as shown by plat recorded in Plat Book 2, page 45, Public Registry of Perquimans County, thence south 4 degrees 10 minutes west 33.1 feet to the northern boundary of lot No. 5, shown on said plat, thence south 85 degrees 50 minutes east, a line parallel with Main Street, approximately 99 feet to Church Street, thence north 25 degrees 46 minutes east approximately 22 feet to the said Broughton property, the place of beginning, being lot No. 4, as shown on said plat.

Terms of one-half cash, and note for balance of purchase price, secured by deed of trust on property purchased, may be had.

The bids received on this property

will lie open for a period of 5 days for advance bids. A deposit of 5% will be required of successful bidder or bidders, and the undersigned hereby reserves the right to refund any deposit so made and to reject any or all bids for the purchase of any of the above described property.

This 20th day of January 1945.
CHAS. E. JOHNSON,
Attorney for heirs of S. T. Sutton.
Jan. 26, Feb. 2, 1945

NOTICE OF ADMINISTRATION

Having qualified as Administrator of the estate of Mrs. Anna Bell Landing, deceased, late of Perquimans County, North Carolina, this is to notify all persons having claims against the estate of said deceased to exhibit them to the undersigned at Hertford, N. C., on or before the 3rd day of January, 1946, or this notice will be pleaded in bar of their recovery. All persons indebted to said estate will please make immediate payment.

This 3rd day of January, 1945.
W. D. LANDING,
Administrator of Mrs. Anna Bell Landing, deceased.

Jan 12, 19, 26 Feb 2, 9, 1945

NEW PLANTS SPEED 100-OCTANE PRODUCTION

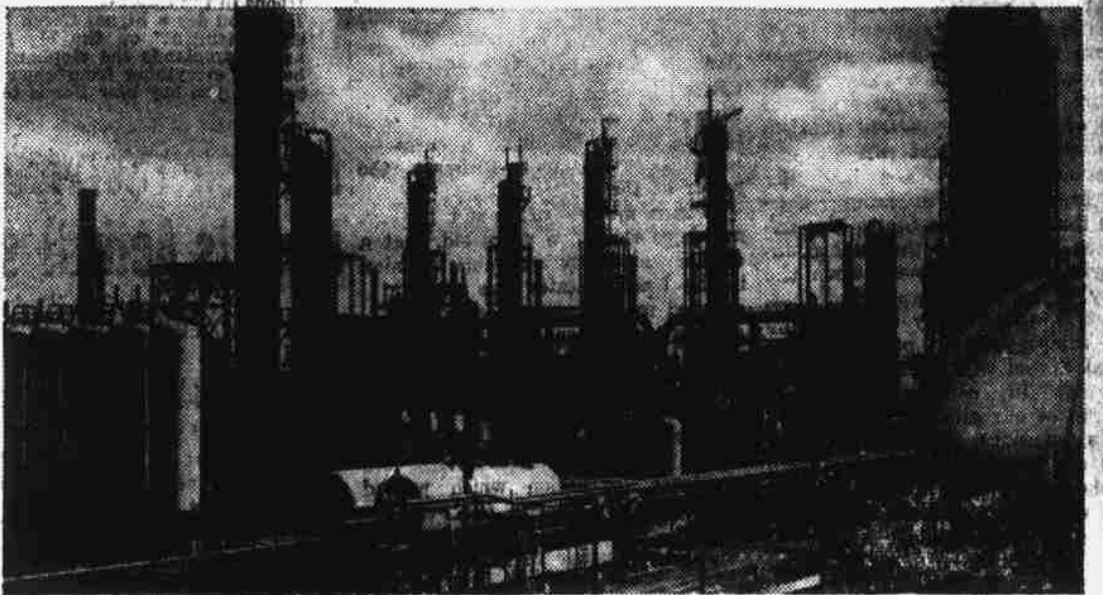

NEW AVIATION GASOLINE UNITS of most modern design at Sinclair refineries are now producing 100-octane gasoline. Sinclair's output of this vital fuel runs into thousands of barrels a day.

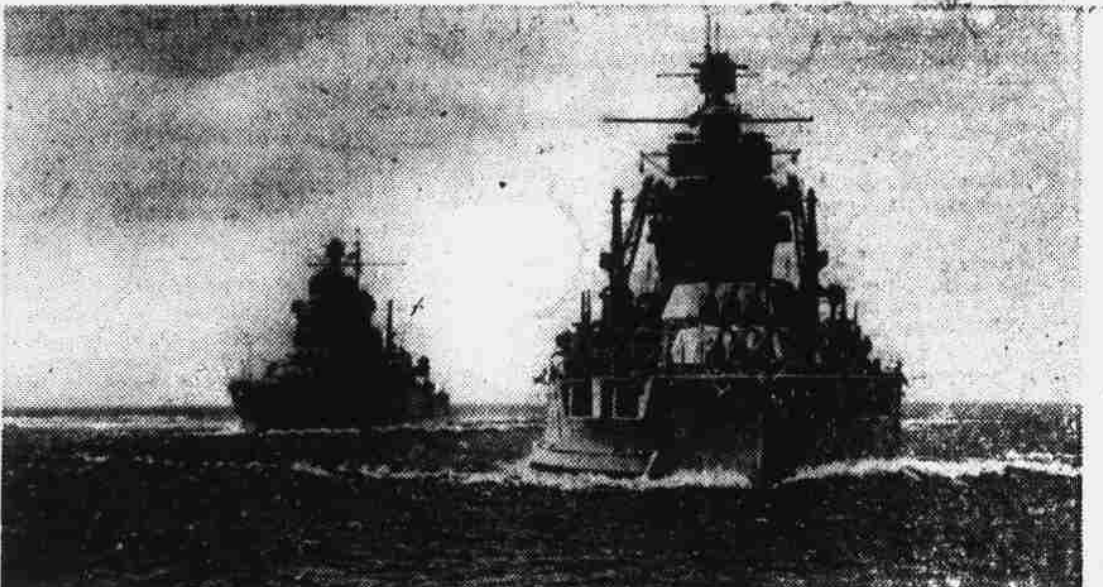

TO BACK OUR BOYS in the Army, Navy and Coast Guard, Sinclair is also producing vast quantities of fuel oil for battleships, lubricating oil for planes, tanks and jeeps, toluene for bombs and butylene for synthetic rubber.

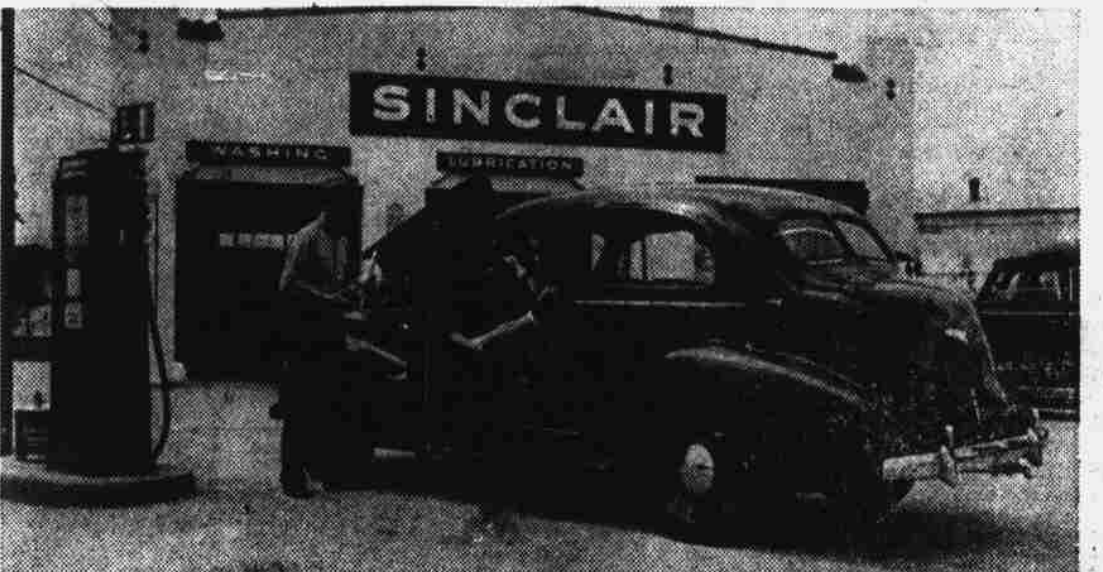

SINCLAIR DEALERS have a war job, too. Four out of five workers use private cars to get to their jobs. Sinclair Dealers are giving these cars the kind of service they need to keep running. Let the Sinclair Dealer care for your car, too.

BUY MORE WAR BONDS AND STAMPS

SINCLAIR
J. H. TOWE, Agent
SINCLAIR REFINING CO.
HERTFORD, N. C.

WORLD-WAR II HEROES by FRANK RIGNEY

COLIN R. KELLY

HE DESTROYED THE 29,000 TON BATTLESHIP HARUNA.

CAPTAIN KELLY, U.S. ARMY, RETURNING FROM THE BURNING HARUNA WAS ATTACKED BY FAST JAP FIGHTERS. HIS BOMBER IN FLAMES. HE CALMLY TOLD HIS CREW TO BAIL OUT. IT WAS TOO LATE WHEN HE ATTEMPTED TO JUMP.

AS A BOY SCOUT IN TROOP 501, MADISON, ILL., HE WAS INTERESTED IN WAR STAMPS.