

THE Perquimans Weekly

Published every Friday by Perquimans Weekly, a partnership consisting of Joseph Campbell and Max R. Campbell, Hertford, N. C.

MAX CAMPBELL, Editor



Entered as second class on November 5, 1934 at Hertford, North Carolina, under the Act of March 3, 1879.

SUBSCRIPTION RATES:
One Year \$1.00

Cards of thanks, obituaries, resolutions of respect, etc. will be charged for at regular advertising rates.

Advertising rates furnished by request.

FRIDAY, FEBRUARY 9, 1945

IMITATE HIM: God was in Christ reconciling the world unto Himself, not imputing their trespasses unto them.—II Cor. 5:19.

New Homes For Our Farms

Agricultural areas are destined to become "places of beauty and abundant living," declares Robert P. Gerholz, president of the National Association of Homebuilders, who asserts that the building industry is prepared to meet the demands for at least one million new farm homes.

This will be interesting news to the farmers of the nation and it is to be hoped that they will be able to find the money to finance the million homes that the building industry is ready to construct. It is possible that reduced farm indebtedness will make it possible for many agriculturists to build new homes or modernize old ones.

There is little argument as to the need for new homes on the farms of the nation but their absence does not mean that the farmers, as a class, are uninterested in modern homes with every convenience. Before an individual can erect a home, even on a farm, he must manage somehow to acquire some cash and obtain reasonable assurance of a dependable income.

If, in the post-war years, agriculture is given a fair share of the national income and relieved of the burden of the tariff, the outlook for farm homes would be very encouraging. However, it is based on the contingencies listed and it will entail a determined fight on the part of farmers to get the necessary action.

Visiting Home From Overseas

Announcement that the War Department has removed all limitations on the number of soldiers who may receive thirty-day furloughs, should not mislead the families of men overseas, because, after all, the war will continue until victory is achieved. General George C. Marshall has announced that the number of service men returning from war zones will "increase markedly" in the next few months and that theater commanders have the authority to permit the men to return whenever, in their judgment, they can be spared.

It is natural, of course, for families to want to see the men who have been overseas and for the men themselves to want to see their families. While a great many may receive furloughs, the total of those who come home can only be a fraction of those abroad.

The people at home should extend a warm welcome to the fortunate soldiers, sailors, marines and airmen who get the coveted furloughs and remember, despite disappointment over the inability of others to return, that the men who come home have earned their furloughs. The services have set up a system by which to grant furloughs in accordance with a rule which, it is believed, is fair to all.

The Battle of Berlin

A collapse of the German home front could, of course, completely alter the course of the war. But so far it appears that the German General Staff can still plan and execute and that the military machine still functions.

What can the General Staff do in the face of the Russian avalanche and what does it seem to be doing? The northern and southern flanks—East Prussia and Silesia—which had been counted on to contain any Russian drive must now be written off. The problem is to break or at least control the central spearhead now aimed straight at Berlin.

Berlin is the center of a vast spiderweb of railroads and highways. If it is possible for the Germans to stabilize any sort of line along the Oder and from the Oder south to the Sudeten Mountains, such a line could be supplied and backed up at critical points through this communications net work. If it is now too late to fortify and man such a line, the General Staff has the alternative of grouping a striking force, an army

Scouting Helps Insure Peace

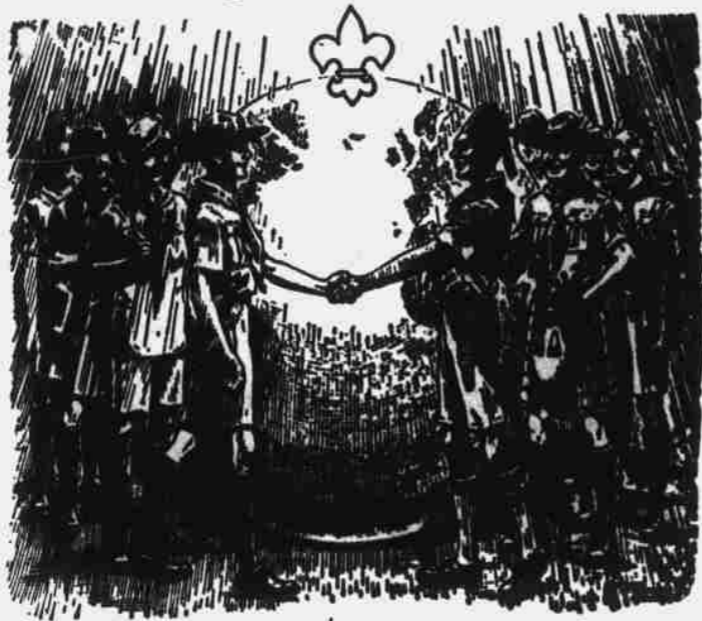

"Be Prepared"

BOY SCOUT WEEK

FEBRUARY 8TH-14TH 1945

THE 35TH ANNIVERSARY

OF THE BOY SCOUTS OF AMERICA

Over 1,800,000 Members

As the United Nations move forward to victory, programs such as Scouting step forward to do their part in insuring the peace. The theme of the 35th anniversary celebration of the Boy Scouts of America from Feb. 8th to 14th is "Scouts of the World—Brothers Together."

With Perquimans Boys In Service

Dear Editor:

This is something I have been trying to find time to do for the past few weeks, by not getting the news again this week has convinced me more thoroughly I should make a special effort to get in touch with you and give you my new address. It seems our time is so well taken up you have to forget some of your personal matters and just take care of the most important ones. I do consider it important that you get my new address so I can expect something through the mail at least once a week.

Here's my new address . . . and thanks.

LOUIS SPIVEY

With Third Army.

Hello Max:

I have been receiving The Weekly for many weeks here in the ETO. To say I enjoy it is to put it mildly. It's truly a bit of Hertford received in a French field or farm house. Please convey my thanks to the Hertford Banking Company for causing it to be sent to me. A thoughtful deed well done.

While I was in the States I had many leaves. I spent them in Hertford, of course. In that way I kept up with my home town first hand, but now the only way of knowing the changes and goings-on in Hertford is by letters from home and The Weekly.

Perhaps one great day before too long I'll be able to walk up to you on the streets of Hertford and say, "Thanks for the paper, Max, I enjoyed it very much."

Your friend,
LT. EDISON HARRIS.

Egg Prices Show Drop In January

Farm prices for U. S. Grade A large eggs in State poultry marketing centers dropped from a high of 52 cents per dozen during the first week in January to 40 cents at the end of the month, it is reported by John Winfield, N. C. Department of

of maneuver, for a counterattack a that place and moment the Russian drive appears nearest over-extended.

Much of the evidence points toward such a counterattack rather than toward a defensive line. The counter-attack is basic to German military strategy and tactics. An army of maneuver can be assembled much farther to the rear—hence more rapidly—and moved to the chosen area. It can be grouped with more certainty than troops can be deployed on a long and fluid front. For several days there has been a heavy movement by rail and trucks from the west.

Field Marshal Heinz Guderian, or whoever now commands the Reich's armies on the Eastern Front, might well wait until the Russian central columns had crossed the Oder and then strike out from Berlin with the city at his back and the river behind the Russians. The success of such a move is another matter. So far Russian generalship and power have overwhelmed everything the Nazis have thrown in. In any event, we may well look on Berlin, not as the goal line, the crossing of which would end the war in Europe, but as the pivot on which turns one of the war's last and most decisive plays.—Christian Science Monitor.

have dropped as much as 40 cents per hundred pounds during the past week. The lowest price on cotton last week was 63 cents under the high of \$21.9 per hundred realized during the early part of January.

NOW IN RALEIGH

Dr. E. Louise Payne, daughter of Mr. and Mrs. E. E. Payne, has moved to Raleigh, where she will practice medicine. Before moving to Raleigh, Dr. Payne was resident physician at Woman's Hospital in Philadelphia, Pennsylvania.

CATHOLIC SERVICES

The most holy sacrifice of the mass is offered every Sunday at 11 a. m., including sermon (February 11 on "Lenten Regulations"; Holy Communion, music, singing, prayers for peace, concluding in 45 minutes, followed by choir practice, mass every week-morning. Confessions every Sunday 10:30 to 10:55 a. m., in St. Ann's Catholic Church. Everybody invited to all services, stated the Rev. Father Francis J. McCourt, pastor.

The Holy Season of Lent will open this year on February 14, Ash Wednesday (also St. Valentine's Day), at 9 a. m., with blessing and distribution of ashes, mass and at 7:30 that evening Rosary, stations of the cross and distribution of blessed ashes.

CLASSIFIED

LOST—WAR RATION BOOK NO. 4. Finder return to King A. Williams, Winfall, N. C. feb9

LOST—WAR RATION BOOK NO. 4. Finder return to Willie Dell Williams, Winfall, N. C. feb9

LOST—WAR RATION BOOK NO. 3. Finder return to Arthur Lee Goodwin, 13 King St., Hertford, N. C. feb.9.

LOST—WAR RATION BOOK NO. 4. Finder please return to Lawrence S. Sutton, Hertford, N. C. feb.9.

LOST—WAR RATION BOOK NO. 4. Finder please return to Charles E. Sutton, Hertford, N. C. feb.9.

NOTICE OF SALE

Under and by virtue of the authority contained in that certain deed of trust executed on the 18th day of February, 1931, by Elishua Dail to H. C. Stokes, trustee, and recorded in the office of the Register of Deeds for Perquimans County, N. C., in M. D. Book 17, page 500, default having been made in the conditions of said deed of trust, the undersigned trustee, at the request of the holder of the note, will on the 10th day of March, 1945, at 11:30 o'clock A. M., at the Court House door of Perquimans County, N. C., offer for sale at public auction, to the highest bidder for cash, the following described property:

First Tract: Being in the Town of Hertford, and bounded on the north by Dobb Street, east by lot of Mattie Dail's heirs, west by lot of Missouri Parker and south by lots of Elishua Dail and Hardy Harrell, being home place of said Elishua Dail.

Second Tract: Being in the Town of Hertford, and adjoining the Charles Stallings land, beginning on King Street at the said Stallings land and running westerly along King street 63 feet to the land formerly belonging to M. H. White, thence northerly along the said White line to the Jane Jones lot, thence easterly along said Jane Jones line to the Stallings line, thence southwardly along the Stallings line to the place of beginning. For further description see deed book 15, page 363.

Third Tract: Lying and being in the Town of Hertford, Hertford Township, adjoining the lands of

George L. Skinner, Elishua Dail, Emanuel Harrell and others, bounded and described as follows: Bounded by the lands of David Cox, Geo. L. Skinner, Elishua Dail and Emanuel Harrell and fronting on King Street, being lots Nos. 7 and 8 in the division of the estate of Dr. David Cox, recorded in Plat Book No. 314, Public Registry of Perquimans County.

Each of the above described tracts will be sold separately, after which it will all be sold as a whole, whichever bringing the highest sale price, will be the manner in which the said property will be sold.

A cash deposit of five per cent will be required of the successful bidder or bidders.

Dated and posted this 7th day of February, 1945.

H. C. STOKES, Trustee.
By Chas. E. Johnson, Attorney.
feb9,16,23mar2

Statement of Perquimans Credit Union

From September 12, 1944, to December 30, 1944

COLLECTION

On Entrance Fees \$ 30.50
On Shares 3,802.00
On Deposit 19.50

Total \$3,852.00

DISBURSEMENTS

Loans \$ 825.75
Expenses 45.31
Cash in Bank 2,980.94

Total \$3,852.00

ASSETS

Unpaid Loans \$ 875.00
Cash in Bank 2,980.94

Total \$3,855.94

LIABILITIES

Due Shareholders \$3,802.00
Due Depositors 19.50
Surplus and Profits 34.44

Total \$3,855.94

We, the undersigned members of the Supervisory Committee, have examined the books of the Perquimans Credit Union and find the above statement to be true and correct to the best of our knowledge and belief.

W. R. PRIVOTT,
G. C. CARTER,
WILLIAM C. STROWD,
Chairman.

KING A. WILLIAMS, Secretary and Treasurer.

MADAM CARROLL

SCIENTIFIC PALMIST AND ADVISER

Will give you true and never failing advice on anything pertaining to your welfare. Tells you just what you want to know without asking questions, no matter what your hope, fear or trouble may be. This lady can and will help you. She guarantees to do what others CLAIM to do. Will give you advice on business affairs, love affairs, wills, deeds and lost and stolen articles, will give names of enemies, and friends and who and when you will marry. All readings are confidential with satisfaction guaranteed. Office hours 9:00 A. M. till 9:30 P. M. Open Sundays. Reading to White and Colored.



Look For Name on Hand Sign — Located In Private Office THREE MILES FROM SUFFOLK—(MAGNOLIA) ON NEW HIGHWAY FROM SUFFOLK TO NORFOLK—ROUTE 460 Buses From Norfolk and Suffolk Pass Our Office Every Hour

Announcement

We have opened a sales stable at the old Blanchard location on the Town Lot in Hertford, and are now ready to either trade or sell.



We Will Carry a Complete Stock of Good, Well Broke Mules and Mares at All Times
BE SURE AND SEE OUR STOCK BEFORE YOU BUY OR TRADE!

CAROLINA HORSE & MULE COMPANY

Town Lot Hertford, N. C.

IT IS THE "Extras" THAT COUNT

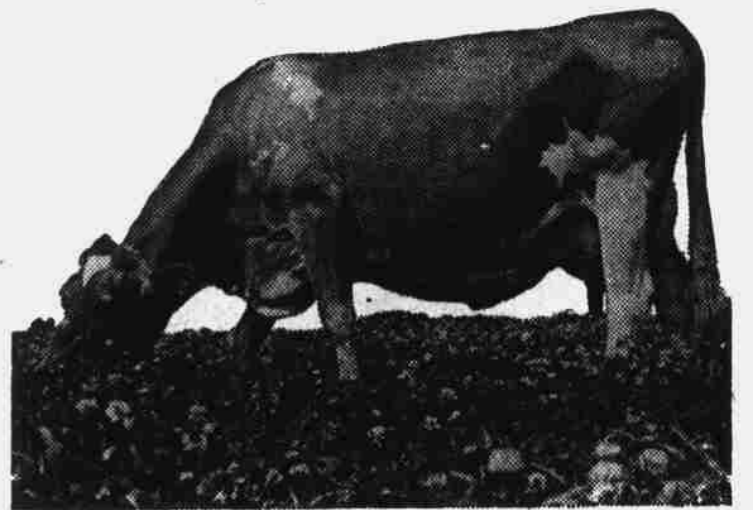

It is the extra yield and quality that count when you add up the income from your farm at the end of the year. In many cases, a small investment for an additional application of potash makes that extra yield and quality. Increased supplies of potash now make possible the use of phosphate-potash mixtures for top-dressing legumes and pastures and nitrogen-potash mixtures for side-dressing cotton, corn, and other crops. Consult your official agricultural advisers on what mixtures to apply to crops on your particular soils. Apply these plant foods in the amounts recommended.

Write us for further information and free literature on the practical fertilization of crops

AMERICAN POTASH INSTITUTE
1155 Sixteenth St., N. W. Washington 6, D. C.
Member Companies: American Potash & Chemical Corporation
Potash Company of America - United States Potash Company

THE POTASH YOU ARE USING IS AMERICAN POTASH