

Labor Provisions Apply To Children Under Age of 16

Farmers employing minors under 18 years of age in harvesting strawberries and spring truck crops should acquaint themselves with the restrictions that have been placed around such employment, State Labor Commissioner Forrest H. Shuford said today.

Commissioner Shuford said it will be to the advantage of farmers employing minors to obtain a copy of Child Labor Bulletin No. 102 in order to learn about the child labor requirements of the Federal Wage and Hour Law.

Shuford said that Congress has given most minors employed in agriculture protection against being employed during school hours.

He pointed out that employment of school age minors under 16 years of age is limited to those periods when the schools for the school district where the child is living at the time of employment are not in session.

When schools for the school district where the child is living are not in session, or before or after school hours, there is no restriction on employment of minors in agriculture, regardless of age. This includes vacation periods and holidays.

The prohibition against the employment during school hours of minors under 16 years of age applies to migratory workers as well as resident children, but not to a farmer's own children working on his own farm, Shuford continued. It does, however, prohibit a farmer's children under 16 years of age from being employed on someone else's farm during school hours.

A farmer employing minors under 18 years of age on his farm during school hours must keep records giving the employee's name in full, place where the minor lives while employed as well as his permanent home address, and his date of birth. If the farmer does not employ minors under 16 years of age during school hours, no such records are required.

A "proof of age" certificate will protect a farmer if it shows the young employee to be at least 16 years of age. These certificates may be in the form of either a birth certificate or an employment certificate issued by the local Public Welfare Superintendent.

All kinds of agricultural work are affected by the child labor regulations, including such operations as preparing the soil, planting, tending, picking, or harvesting the crops. All kinds of farms are included, if their products get into interstate commerce, either directly or indirectly.

Farmers in doubt about their status under the child labor regulations are advised by Commissioner Shuford to contact the State Department of Labor in Raleigh or the most convenient of the Department's field offices located in Asheville, Charlotte, Greensboro and Goldsboro.

Do You Remember?

BY J. P. PERRY

Of course you do! If you are thirty five years old. We are calling attention to "happenings" of more recent date. Such as 1929-30-31 and 32 when nearly everything struck bottom. I will never forget 1932, twenty-one years ago. I would stand in front of my store and look at folks on the other side of the street—poorly dressed, many were actually ragged—never heard a man break out in a good hearty laugh, as if he were happy and enjoying life, but on the contrary, was sad, cast down and discouraged. The banks all over the country were closed for a short time. The average citizen didn't know what it was all about. The American citizens' money must be protected, and so, in a short while, the banking business was resumed. Most of the business concerns could "pay off" with checks again, confidence was being restored, people were given work to do. "A.W.A." was in operation, "reemployment office was opened up in the Court House and "throng" rushed in for a job—50 and 75 cents a day—one man, when given work to do—asked if he might spend a small portion of his wages for badly needed "underwear" (because he had been told he must not spend his wages for liquor)—I never met this man on the street, but that he spoke and smiled—Someone remarked that all the places of business in Hertford would be closed, except Mark Gregory's, J. S. McNider's and the Post Office. They are all 3 still doing business—Take courage, and look upward.

Sorry Misadventure
Heck—Have you ever had a motor mishap?
Peck—Yes, I met my wife in a garage.

TELLS STORY OF BATTLE AGAINST INSANITY
Written while he was still confined to a mental hospital, a man reveals his courageous battle against insanity from the time he began losing his mind until he was restored to health. Look for this feature in the April 26th issue of **THE AMERICAN WEEKLY** Magazine in collaboration with the **BALTIMORE SUNDAY AMERICAN**
Order from Your Local Newsdealer

Most people are very pleasant as long as you don't try to collect from them.

LEGAL NOTICE

NOTICE OF ADMINISTRATION
Having qualified as Administrator of the estate of Sidney T. Layden, deceased, late of Perquimans County, North Carolina, this is to notify all persons having claims against the estate of said deceased to exhibit them to the undersigned at Route 1, Hertford, N. C., on or before the 24th day of March, 1954 or this notice will be pleaded in bar of their recovery. All persons indebted to said estate will please make immediate payment.
This 24th day of March, 1953.
SIDNEY T. LAYDEN, JR.
Administrator of Sidney T. Layden
Mar 27, Apr 8, 10, 17, 24, May 1

North Carolina Perquimans County.

NOTICE OF SALE

Under and by virtue of an order of the Superior Court of Perquimans County, made in the special proceedings entitled Samuel Phillips and wife, Lina Belle Phillips, Nina Maude (White) and husband, Vashti White, Surley P. Stallings and husband, Johnnie Stallings, C. T. Phillips and wife, Mattie Phillips, Zach W. Phillips and wife, Cornelia Phillips, S. Louis Phillips and wife, Henrietta Phillips, Buleah Williams, and Willie Perry and husband, Oscar Perry, vs. Anderson W. Phillips and wife, Wilma Phillips, S. Clyde Phillips and wife Eunice Phillips, and Robert S. Phillips and wife, Hallie Phillips, the undersigned commissioner will on the 9th day of May, 1953, at 11:30 o'clock, A. M., at the Court House door in Hertford, Perquimans County, North Carolina, offer for sale at public auction to the highest bidder for cash, those certain tracts of land lying and being in Bethel Township, Perquimans County, North Carolina, bounded and described as follows:

FIRST TRACT: Bounded on the north by the County Road leading from Broughton's corner south to the W. T. Williams line; thence along said line southwest to Indian Creek; thence north west to J. J. Farmer's line and thence along Farmer's line to the line of Bethel Church property (white); thence along said Church property line to the main road leading to Edenton; thence northeast along said road to Broughton's Corner and thence along Mrs. Broughton's line to the beginning, containing 10 acres more or less. For chain of title see deed book 30, page 464, Public Registry of Perquimans County.

SECOND TRACT: Bounded on the north east by the land of the Samuel C. Phillips (deceased) where Mrs. S. C. Phillips now resides running parallel to the terminus of said Phillips

TAYLOR THEATRE

EDENTON, N. C.
Week Day Shows Continuous From 3:30
Saturday Continuous From 1:30
Sunday 2:15, 4:15 and 9:15

Thursday and Friday, April 16-17—
Marjorie Main and Percy Kilbride in "MA AND PA KETTLE ON VACATION"

Saturday, April 18—
Gene Autry in "APACHE COUNTRY"

Sunday and Monday, April 19-20—
Bob Hope and Mickey Rooney in "OFF LIMITS"

Tuesday and Wednesday, April 21-22—
Double Feature
"ABBOTT AND COSTELLO GO TO MARS"
—also—
Peter Lawford in "ROGUE'S MARCH"

EDEN THEATRE

Friday and Saturday, April 17-18—
Double Feature
Roy Rogers in "EYES OF TEXAS"
—also—
Louis Hayward in "SON OF DR. JEKYLL"

HI-WAY 17

Drive-In Theatre
EDENTON, N. C.

Friday and Saturday, April 17-18—
Bing Crosby and Jane Wyman in "JUST FOR YOU"

Sunday, April 19—
Marilyn Monroe and Sterling Hayden in "THE ASPHALT JUNGLE"

Monday and Tuesday, April 20-21—
Dan Dailey and Joanna Dru in "THE PRIDE OF ST. LOUIS"

Wednesday and Thursday, April 22-23—
Gene Kelly and Donald O'Connor in "SINGING IN THE RAIN"

line on the south by the land of S. T. Sutton running forty feet in a south-west direction to a corner post and thence along said S. T. Sutton land to the County Road leading from Bethel to Edenton, to a corner post, and thence along said County road in a north east direction to the said Samuel C. Phillips (deceased) line at the beginning, containing in width and length number of feet as shown in diagram shown in deed book 12, pages 237-238, Public Registry of Perquimans County, N. C., which also see for chain of title.

THIRD TRACT: Bounded on the south by road leading from Eva to Chappell bridge fronting on said road 30 feet bounded on the north west and east by the said Mattie I. White's water mill field and being the land formerly owned by the Farmers Alliance said land running at right angles from road sixty feet to back line. For chain of title see deed book 7, page 15, Public Registry of Per-

DEPENDABILITY



SWINGING unerringly about the pole star, every star and planet in the heavens can be depended on to move in its plotted course... never slower, never faster, never changing its direction.

You can confidently depend on us to carry out your every wish in choice of appointments. Good taste and quiet dignity prevail, no matter how simple the ceremony.



WILLIFORD
Funeral Home
PHONE 231 - EDENTON N. C.
THE HOME OF THE ALBEMARLE MUTUAL BURIAL ASSOCIATION

quimans County, North Carolina.
FOURTH TRACT: Beginning at a corner at main road thence along said road sixty four feet to corner at Gattling's line; thence along said Gattling's line to said Fleetwood's line thence along said G. M. Fleetwood's line to first station with buildings and improvements thereon. For chain of

title see deed book 7, page 556, Public Registry of Perquimans County, N. C. A 10 per cent deposit will be required of the successful bidder at sale. Dated and posted this 7th day of April, 1953.
CHAS. E. JOHNSON,
Commissioner.
Apr 17, 24, May 1, 8

FOR ATHLETIC'S FOOT A KERATOLYTIC IS A MUST.

What is a keratolytic? An agent that deadens the infected skin. It then peels off, exposing more germs to its killing action. Get T-4-L, a keratolytic, at any drug store. If not pleased IN ONE HOUR, your 40c back. Today at 8 & M. —adv. April 17, 24

FOR BETTER YIELDS FROM YOUR FIELDS

RESTORE NEEDED SOIL ELEMENTS WITH QUALITY FERTILIZERS

Always Use Sco-Co

Through the years more and more farmers are using SCO-CO FERTILIZERS to restore needed soil elements to their lands. They have learned that SCO-CO FERTILIZERS provide just the proper ingredients soils need to produce greater yields. This discovery is as simple as A-B-C because SCO-CO FERTILIZERS are made right here at home by manufacturers who know the needs of the soil in this area, and the ingredients from which SCO-CO FERTILIZERS are made are blended in just the right amounts to give the "good earth" the restoration it needs.

ORDER YOUR FERTILIZER NEEDS TODAY—SEE OR PHONE YOUR FRIENDLY SCO-CO FERTILIZER DEALER FOR THE FERTILIZER WHICH WILL GIVE YOU THE BEST RESULTS FROM YOUR LAND!

THE SOUTHERN COTTON OIL CO.
Phone 2131 Hertford, N. C.

... and for your safety

Largest Brakes in its field!

with easier action, too!

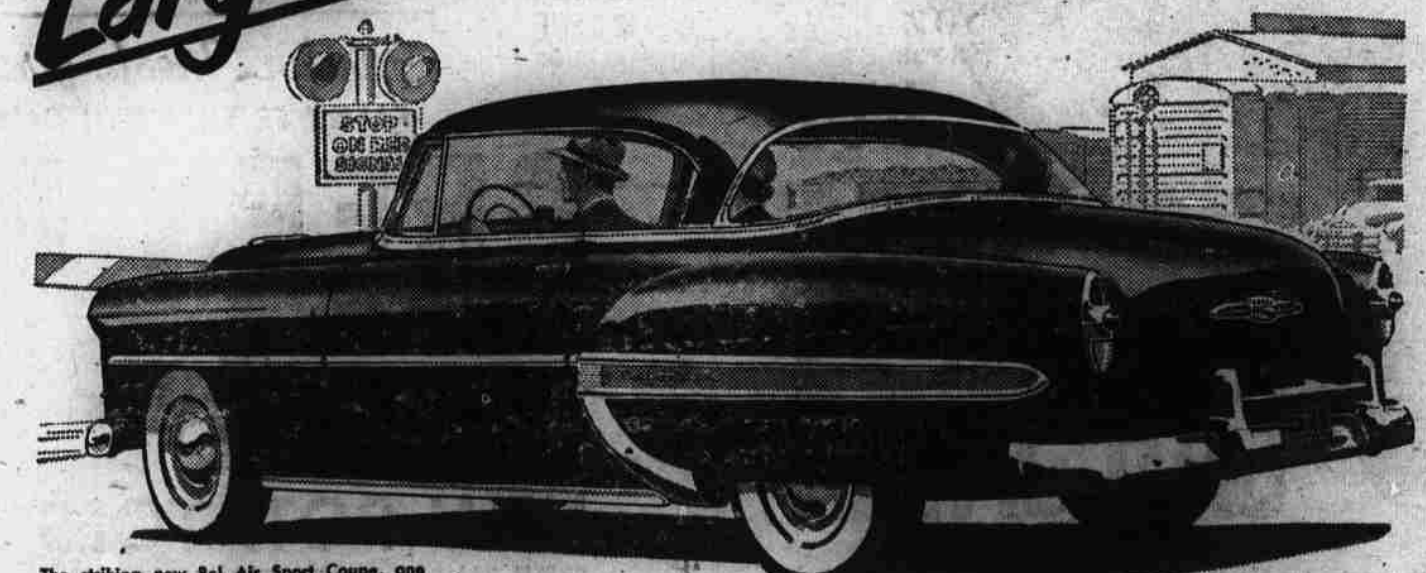

The striking new Bel Air Sport Coupe, one of 16 beautiful models in 3 great new series.

Chevrolet's improved Velvet-Pressure Jumbo-Drum Brakes give maximum stopping power with maximum ease of application



Entirely NEW through and through!

Chevrolet owners have long been convinced that they have the safest as well as the largest brakes on any low-priced car. And that is even more true in 1953. This year you will find much smoother, more responsive brake action... up to 23% less pedal pressure... and a softer, more velvety feel of operation.

shield and all windows of sedans and coupes, extra-easy Power Steering" and many other important safety factors, and you'll understand why owners rate the new Chevrolet top.

Come in, see and drive this thrillingly advanced car, and we believe you'll place your order now! *Optional at extra cost. Power Steering available on all models. Construction of standard equipment and type illustrated is dependent on availability of material.

MORE PEOPLE BUY CHEVROLETS THAN ANY OTHER CARS!

Hollowell Chevrolet Company

Phone 2151

Hertford, N. C.