

Farm-Home Week

BY LINDSEY PERRY
Home Agent

Farm and Home Week was climaxed on Thursday night, June 10, by the pageant "Green A-Growing." This was a history of Home Demonstration work for the past 40 years. All Extension personnel had a part in this. Mrs. Morris Griffin and Mrs. J. H. Basnight, from Perquimans County, attended the entire week. They attended the various classes and discussions offered for the week.

A tour to the home of John Harris was an outstanding highlight of the week. The grounds were the center of interest for approximately 1,400 women.

Outstanding speakers of the week were Under Secretary of Agriculture Trus D. Morse, and Dr. R. L. Beukenkamp, from the embassy of the Netherlands, Washington, D. C.

Pete Thompson, Ralph Sasser, Carson Spivey, Warner Madre, Joshua Sutton and Mrs. Sutton, attended the meetings on Thursday and the pageant Thursday night.

FAMILY REUNION

Mr. and Mrs. Thurman Riddick and family, Billy, Lydia and Tim, entertained members of the Jessup family at a sumptuous dinner at their home Sunday, June 13, honoring Mr. Riddick's sister, Mrs. Jack Porter and family of Savannah, Ga., who have been their house guests and guests of other nearby relatives for the past two weeks.

Those who enjoyed their generous hospitality were: Mr. and Mrs. Jack Porter and two little daughters, Mary Maud and Ann of Savannah, Ga.; Mr. and Mrs. Brooks Lewis and two daughters, Artie and Susie Ann of Pocomoke, Md.; Mr. and Mrs. Forrest Matter and three children, Milton, Foster and Mitsa of Norfolk, Va.; Mr. and Mrs. Tim Jessup of Hobbville; Mr. and Mrs. Elton Walters and little daughter, Emile, of Gates; Mr. and Mrs. Tarlie Twine and son, Linwood, of Belvidere.

ENTERTAINS AT DINNER

Mr. and Mrs. King George Byrum and Jimmie Byrum entertained at their home in Tyner Sunday with dinner spread on a large table in the yard. Those enjoying the occasion were: Mr. and Mrs. John Hurdle, Sallie Ruth Hurdle, Marybeth Hurdle, Mrs. Sallie Hurdle, Mac Trueblood, Jimmie Trueblood, Mrs. Lucille Trueblood, Betty Lou Trueblood, Mr. and Mrs. Clinton Monds, Joe Monds, Janice Monds, Judy Monds, Kathy Monds, Mr. and Mrs. Walter Godfrey, William Godfrey, Deborah Godfrey, Mrs. Grady Hudgins, Edgar Hudgins, Mr. and Mrs. Hubert Byrum, Hubert L. Byrum, Bernard Byrum, Shariene Byrum, Bobby Lee Byrum, Mr. and Mrs. Byrum, Carolyn Byrum, R. C. Byrum, Mr. and Mrs. Jessie Byrum, Pauline Byrum, Jerry Byrum, Phyllis Byrum, Johnnie Byrum, Mrs. Tom Monds, Mrs. Alphine Chappell, Romona Chappell and Bonita Dilday. Other visitors of the evening were: Mr. and Mrs. Joe Dickens, Mr. and Mrs. James L. Byrum, Joyce Byrum, Dianne Byrum, James Byrum, Jr., Joe Turner, Mrs. Ervin Turner, Mr. and Mrs. Oscar Hunter, Johnnie Caddy, Marshall Ervin Caddy and Mrs. Marvin Caddy.

REVIVAL SERVICES

Revival services will start at Christ Sanctified Holy Church of Belvidere Thursday evening, June 24, at 8 P. M. Dedication service Sunday at 10:30 A. M., with dinner on the ground. Everyone is invited to attend. Visiting ministers from several other states will be present.

You Are Protected
Against Fire

BUT

RESIDENCE THEFT
OCCURS SIX TIMES
OFTENER THAN FIRE

ASK

Our "8 in One" Policy

The personal articles floater is the Answer to Lower Insurance cost . . . IF YOU OWN Jewelry, Furs, Cameras, Silverware, Fine Arts, Golfer's Equipment, Stamp and Coin Collections.

NACHMAN'S
Insurance Agency
MRS. VIOLA D. NACHMAN
COURT HOUSE SQUARE
Phone 1341
HERTFORD, N. C.

Mathews Brothers On Scouting Trip

Scout Explorers Bobby, Tommy and Sonny Mathews, members of the Hertford Troop of Boy Scouts, left Norfolk June 14 to go to the Philmont Scout Ranch, located at Cimarron, New Mexico. The local youths are members of a group of Scouts of the Tidewater Area participating in this tour. They will return home on July 8.

Enroute to the Scout Ranch the group will visit Asheville, Pulaaki and Memphis, Tenn., Ft. Smith, Arkansas, Amarillo, Texas, and Raton, N. M. On the return trip home the group will visit such points of interest as Colorado Springs, Colo., Wichita and Kansas City, Kansas, St. Louis, Missouri, Lexington, Ky., and Radford, Va. Famous Camp Carson and a number of Naval and Air Force plants will be inspected during the visit to the above points.

The Mathews boys are the sons of Mr. and Mrs. F. T. Mathews.

WHITESTON NEWS

Pvt. and Mrs. Robert Morris Winslow of Fort Smith, Ark., are spending a few days with his parents, Mr. and Mrs. Robert Winslow.

Mr. and Mrs. Archie White and children, Thelma, Patricia and Mary Frances spent Monday near Nags Head.

Miss Vivian Rahenkamp, an anaesthetist in a hospital in Smithfield, spent the week-end with her brother, the Rev. James Rahenkamp.

Rev. and Mrs. Leonard Shiley, of Allentown, Pa., left Monday after spending a few days with the Rahenkamps.

Miss Geraldine Stallings, student of the Blind School in Raleigh, is spending the summer with her parents, Mr. and Mrs. Louis Stallings.

Mrs. Roy Lane and children, Jesse Roy and Billy of Orlando, Fla., are spending some time with relatives here.

Charlie White is in the Albemarle Hospital suffering from angina pectoris. While Mrs. White stays in the hospital with her husband, Mrs. Marvin Jolliff of Gatesville is administering to the needs of her brother, Elihu White, who is an invalid.

Miss Nan Ella White of Norfolk spent the week-end visiting her parents here and at the hospital.

Mrs. Burton Myers and son, Gary left Monday for their home in Wilmington after spending some time with her mother, Mrs. John T. Lane. They were accompanied home by Janice and Arlene Stallings.

Because of declining health Mrs. Elizabeth White has moved in with her son, Ernest White.

Archie Riddick and family were dinner guests Sunday of the parents of Mrs. Riddick, Mr. and Mrs. Anderson Layden.

Mr. and Mrs. Asa Winslow and Miss Dorothy Jean Winslow of Norfolk spent the week-end with Mrs. Ida Winslow and family. Other visitors during the week-end included Mr. and Mrs. Richard Wyatt and daughter, Kathryn of Suffolk, Va., Mr. and Mrs. Marcus Price of Elizabeth City, Mr. and Mrs. Leslie Hobbs of Seaboard, Mr. and Mrs. Linwood Hobbs and son, Charlie Calvin of Hobbville and Mr. and Mrs. Claude Winslow of Winfall, Star Route.

Mrs. Fred Upton and children, Fred

By and Susan, of Camden, spent a few days with her parents, Mr. and Mrs. Ralph White, recently.

Mr. and Mrs. Glenwood Stallings and daughter, Glenda of Elizabeth City, Mr. and Mrs. Otis J. White and daughter, Paula of Hertford were Sunday visitors in the home of Mr. and Mrs. Paul J. White.

Services Sunday For W. R. Chappell

Willie Richard Chappell, 73, died suddenly at his home in Perquimans County Thursday morning of last week.

He was the son of the late Obed and Rebecca Chappell, husband of the late

Bettie Hobbs Chappell.

Surviving are three sons, Fleetwood Chappell of Norfolk, Herbert and James Chappell of Hertford; two daughters, Mrs. Leora Crawford and Mrs. Ruth Fager of South Norfolk.

Funeral services, under the direction of the Lynch Funeral Home, were conducted at Hunter's Fork Church last Sunday afternoon by the Rev. L. T. Chappell. The choir sang "In the Land Where We'll Never Grow Old", "Eastern Gate" and "The Old Ragged Cross."

Interment was in the family cemetery.

We know the truth, not only by the reason, but also by the heart.

CARD OF THANKS
We wish to thank our friends and neighbors for their prayers, words of comfort and all other acts of kindness rendered during the illness and death of our mother and grandmother, Mrs. Dora Wilder.

THE WILDER FAMILY.

Change In Office Hours

Beginning June 20, 1954, office hours will be only from 9:30 A. M., until 2 P. M.

HOME VISITS (other than emergency) WILL BE DURING THE AFTERNOON.

DR. C. A. DAVENPORT

HAM

.. a good buy
that goes a long way

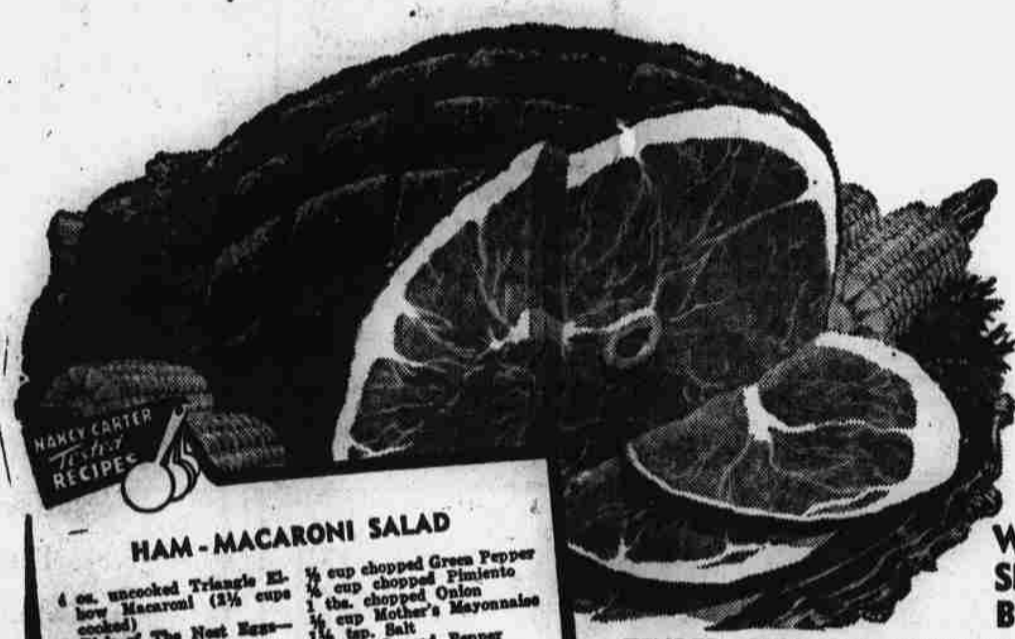

HAM-MACARONI SALAD

4 oz. uncooked Triangles E.L. low Macaroni (2 1/2 cups cooked)
2 Pick of The Nest Egg—hard cooked
2 cups sliced cooked Ham
1/4 cup chopped Celery
1/4 cup chopped Green Pepper
1/4 cup chopped Pimiento
1 tbs. chopped Onion
1/4 cup Mother's Mayonnaise
1/4 tsp. Salt
1/4 tsp. Freshly Ground Pepper

Cook macaroni according to package directions. Chop eggs. Combine all ingredients. Mix thoroughly. Chill several hours. Serve in lettuce cups. Makes 4 to 8 servings.

For specific recipes, assembling or cooking information Write: Nancy Carter, Director of Home Economics, Colonial Stores Inc., P. O. Box 1255, Atlanta, Ga.



ARMOUR'S STAR
16 to 18 Lbs. Avg. Wt.

SHANK ON PORTION LB. **45c**

Whole Hams Lb. 63c
Shank Off or Butt Portion Lb. 55c

TENDER—FULL CUT BONELESS
ROUND STEAK Budget 59c U.S. Choice 65c
MADE FROM FRESH WESTERN BEEF
GROUND BEEF Lb. 29c
NORTH CAROLINA
FRESH SHRIMP Lb. 49c

SPECIAL LOW PRICE—FOR CASSEROLES OR SALADS—CALVERT
PINK SALMON No. 1 Tell Can **43c**

SPECIAL LOW PRICE—CS BRAND
GRAPEFRUIT SECTIONS 2 No. 303 Cans **29c**

SPECIAL LOW PRICE—YOUR BEST DOG FOOD BUY
KEN-L-RATION 4 No. 1 Cans **55c**

SEND LABELS FROM 2 QT. BOTTLES TODAY AND GET REFUND
STA-FLO STARCH Qt. Bottle **23c**
JUNKET LEMON OR RASPBERRY
SHERBERT MIX . . . 1-Oz. Pkg. **15c**
GRAND WITH EGGS—SUSQUEHANNA
HERRING ROE . 2 8-Oz. Cans **37c**
CHEF BOY-AR-DEE
RAVIOLI with MEAT SAUCE 1 1/2-Oz. Can **27c**

CHEF BOY-AR-DEE DELICIOUS
MEAT BALLS AND SPAGHETTI 1 1/2-Oz. Can **27c**
RICH CREAMY SMOOTH—PLANTER'S
PEANUT BUTTER . 11-Oz. Jar **37c**
SERVE SOUP FOR LUNCH—CAMPBELL'S
TOMATO SOUP 3 No. 1 Cans **35c**
READY TO SERVE—TILGHMAN
HERRING PARCHMENT WRAPPED 26-Oz. Can **26c**

Selected Red Ripe Slicing
Tomatoes 2 Ctns. **29c**
EXTRA LARGE CRISP CALIFORNIA

ICEBERG LETTUCE Hd. **10c**
SWEET TENDER GOLDEN BANTAM

FRESH CORN 5 Ears **29c**

Fresh Dairy Foods

Triangle Creamery Butter Lb. 65c
Grade "A" Large Eggs Doz. 51c
Wisconsin Med. Sharp Cheese Lb. 59c
N. Y. State Extra Sharp Cheese Lb. 35c
Kraft's Velveeta Cheese 2 Lb. 95c
Parkay Margarine Lb. 31c

Enjoy the convenience of one-stop shopping at your friendly Colonial Store. You'll find it thrifty, too. At Colonial you save where savings really count—on total food bills.

YOUR TOTAL FOOD BILL IS LESS WHEN YOU SHOP AT CS
COLONIAL STORES

USED CARS



- 1953 Plymouth (CLUB COUPE)
- 1952 Plymouth, 4-door
- 1952 Chrysler, 4-door
- 1951 Plymouth (BELVIDERE)
- 1951 Plymouth, 4-door
- 1951 Ford, 4-door
- 1950 Chrysler, Sedan
- 1950 Ford, 2-door
- 1950 Plymouth, Coupe
- 1949 Plymouth, Coupe
- 1949 Plymouth, 4-door
- 1949 Mercury, 2-door
- 1948 Chrysler, 4-door
- 1948 Plymouth, 4-door
- 1947 Chevrolet, 2-door
- 1946 Ford, 2-door

SEE US FOR BETTER BUYS IN USED CARS

TOWE-WEBB